# Smithfield Map

Town, Isle of Wight County, Virginia

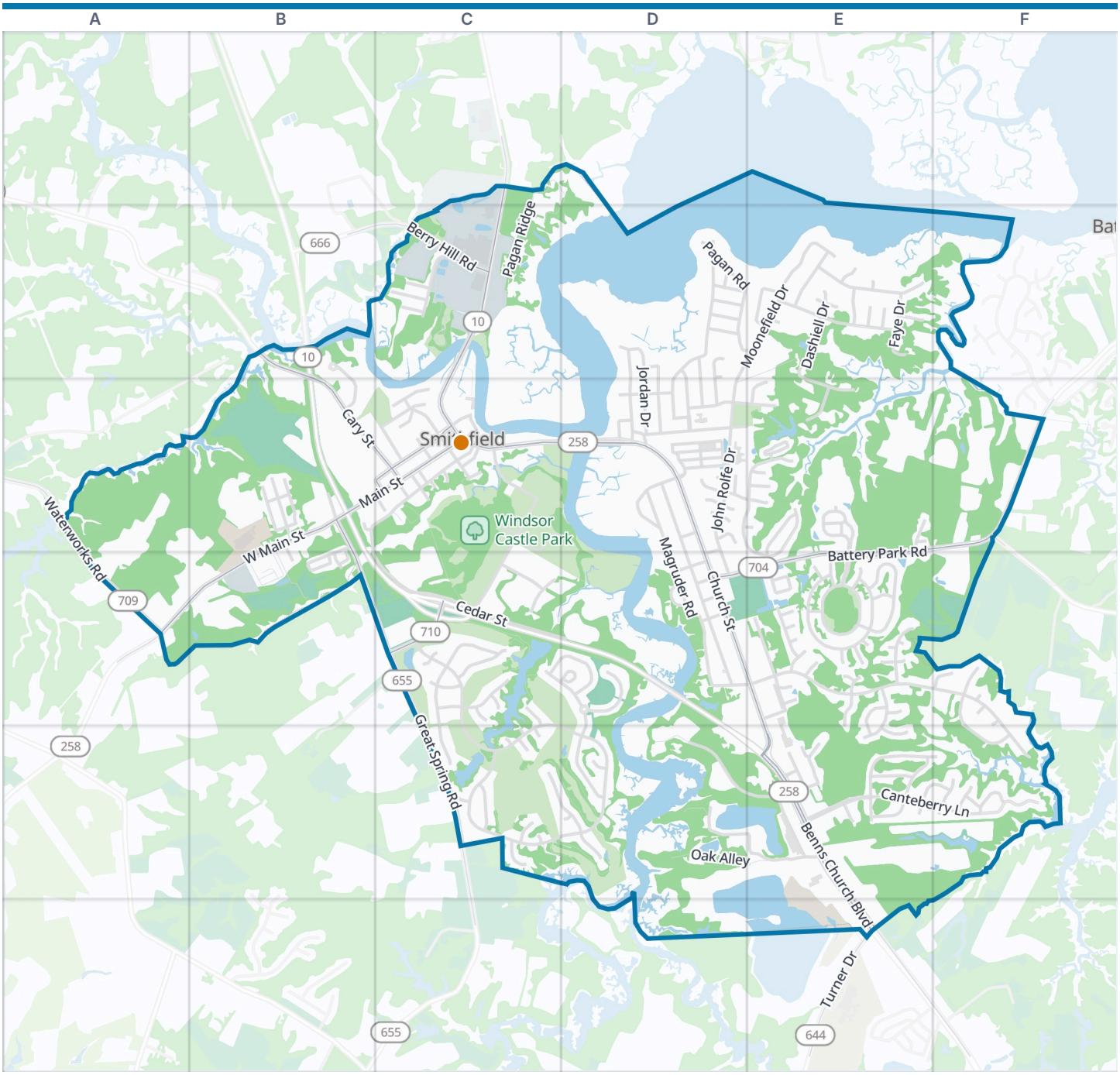




Smithfield boundary
VisitorFun attraction
Park
Water

**Zoom out: Isle of Wight County map**

© OpenStreetMap contributors, Open Database License, openstreetmap.org/copyright · Map data: Protomaps · Boundary: Who's On First (CC-BY 4.0); Quattroshapes (CC BY 2.0)
https://visitorfun.com/maps/va/smithfield

# Smithfield Map

Street index and places

## Street index


| | | | | | |
|---|---|---|---|---|---|
| North Church Street | C1 C2 C3 | Cedar Street | B3 C3 B4 C4 D4 | Pocahontas Court | D3 |
| Old Stage Highway | C1 | East Street | B3 | Ransdell Lane | D3 D4 |
| Pagan Ridge | C1 C2 | Great Spring Road | B3 B4 C4 C5 | Richmond Avenue | D3 |
| River Oaks Lane | C1 D1 C2 | Hearn Drive | B3 B4 | River Road | D3 |
| Cary Street | B2 B3 C3 | Hillcrest Drive | B3 B4 | Rockbridge Street | D3 |
| Goose Hill Way | B2 B3 | Main Street | B3 C3 | Saint James Avenue | D3 |
| Mill Swamp Road | B2 | Middle Street | B3 | Saint Pauls Avenue | D3 |
| Berry Hill Road | C2 | Pole Road | B3 | Sycamore Springs Court | D3 |
| Carver Avenue | C2 | Quail Street | B3 B4 | Talbot Drive | D3 |
| Cedar Avenue | C2 | West Main Street | B3 B4 | West Andrews Crossing | D3 |
| Circle Avenue | C2 | West Street | B3 | Wilson Road | D3 D4 |
| Clontz Way | C2 | West Virginia Avenue | B3 | Battery Park Road | E3 F3 D4 E4 |
| Grove Avenue | C2 | Windsor Avenue | B3 | Denson Bailey Court | E3 |
| Ivy Avenue | C2 | Wrenn Road | B3 B4 | Greenbrier Lane | E3 |
| Jamestown Avenue | C2 | Astrid Street | C3 | Joshua Circle | E3 |
| Laurel Avenue | C2 | Chalmers Row | C3 | Kendall Haven | E3 E4 |
| Myrtle Avenue | C2 | Church Manor Trail | C3 | Lakeview Cove | E3 |
| Oak Avenue | C2 | Clay Street | C3 | Lenora Cove | E3 |
| Pagan Avenue | C2 | Cockes Lane | C3 | Peterson Avenue | E3 |
| Pinewood Drive | C2 | Commerce Street | C3 | Pleasant Lane | E3 |
| Bailey Avenue | D2 | Covenant Place | C3 | Purdie Lane | E3 |
| Bellwood Avenue | D2 | Dan Smith Lane | C3 | Saint Lukes Lane | E3 |
| Cranford Road | D2 | Drummonds Lane | C3 | Wentworth Crossing | E3 |
| Edgewood Drive | D2 D3 | First Street | C3 | Wharf Hill Drive | E3 E4 |
| Irvin Drive | D2 D3 | Grace Street | C3 | Nike Park Road | F3 |
| Jefferson Drive | D2 D3 | Hill Street | C3 | Courthouse Highway | A4 B4 |
| Jordan Avenue | D2 | Institute Street | C3 | Hilltop Lane | A4 |
| Jordan Drive | D2 D3 | James Street | C3 | Bee Street | B4 |
| Lawne Street | D2 | Jericho Road | C3 C4 | Cypress Way | B4 |
| Moonefield Drive | D2 E2 D3 | Kayak Lane | C3 D3 | Leonard Street | B4 |
| Pagan Road | D2 E2 | Luter Drive | C3 | Martin Street | B4 |
| Red Point Drive | D2 D3 | North Mason Street | C3 | Spring Drive | B4 |
| Ridgeland Drive | D2 | Riverview Avenue | C3 | Ayrshire Loop | C4 D4 |
| Salter Court | D2 | South Church Street | C3 D3 D4 E4 E5 | Cypress Creek Parkway | C4 C5 D5 |
| Smith Drive | D2 D3 | South Mason Street | C3 | Dunhill | C4 |
| Virginia Avenue | D2 | Sykes Court | C3 | Fairway Drive | C4 |
| Wainwright Drive | D2 D3 | Thomas Street | C3 | Fox Ridge Lane | C4 |
| Williamsburg Avenue | D2 | Underwood Lane | C3 | Joshua Road | C4 |
| Azalea Drive | E2 | Washington Street | C3 | Locherbie | C4 C5 |
| Berryman Court | E2 | Andrews Crossing | D3 E3 | Lytham | C4 |
| Dashiell Drive | E2 E3 | Barcroft Drive | D3 E3 | Muirfield | C4 C5 |
| Fawn Court | E2 | Beale Avenue | D3 | Prestwick | C4 |
| Faye Drive | E2 | Bishops Reach | D3 | Royal Dornoch | C4 |
| Field Drive | E2 | Breann Court | D3 | Ryder | C4 |
| Jamesview Circle | E2 | Calvary Way | D3 | Saint Andrews | C4 D4 D5 |
| Moone Creek Circle | E2 | Carl Point | D3 E3 | Troon | C4 |
| Moone Drive | E2 | Cathedral Street | D3 | Trumpet Road | C4 |
| Poplar Court | E2 | Croatan Court | D3 | Turnberry | C4 |
| Riverside Drive | E2 | Durham Street | D3 | Crescent Drive | D4 |
| Wariner Lane | E2 D3 | Evans Drive | D3 | Grimes Street | D4 |
| Waterview Circle | E2 | John Rolfe Drive | D3 D4 | Heptinstall Avenue | D4 E4 |
| Watson Drive | E2 | Lane Crescent | D3 E3 E4 | Holt Street | D4 |
| Widgeon Court | E2 | Lumar Road | D3 E3 | Mercer Street | D4 |
| Wilderness Lane | E2 | Magruder Road | D3 D4 | Royal Black Heath | D4 |
| Waterworks Road | A3 A4 | Maple Court | D3 | Saint Annes | D4 |
| Acacia Circle | B3 | North Street | D3 | Williams Street | D4 |
| Burton Drive | B3 B4 | Oxford Avenue | D3 | Applewhite Street | E4 |

| | |
|---|---|
| Berkley Street | E4 |
| Bishop Circle | E4 |
| Boone Court | E4 |
| Bristol Street | E4 |
| Colonial Avenue | E4 |
| Dover Court | E4 |
| Edinburgh Court | E4 |
| Evergreen Way | E4 E5 |
| Forest View Lane | E4 |
| Ginger Loop | E4 |
| Grandville Arch | E4 |
| Great Oak Circle | E4 |
| Harrison Drive | E4 |
| Hickory Court | E4 |
| Hickory Crescent | E4 E5 |
| Hunter Way | E4 E5 |
| Kindred Place | E4 |
| King Court | E4 |
| Liverpool Street | E4 |
| Mimosa Court | E4 |
| Minton Way | E4 |
| Monticello Court | E4 |
| Montpellier Way | E4 |
| Moore Avenue | E4 |
| Mount Vernon Court | E4 |
| Queen Court | E4 |
| Salisbury Court | E4 |
| Smithfield Boulevard | E4 F4 F5 |
| Southampton Court | E4 |
| Stratlord Lane | E4 |
| Tallwood Circle | E4 |
| Thurston Circle | E4 |
| Villa Drive | E4 |
| Wellington Circle | E4 |
| Westminster Reach | E4 |
| Willow Wood Avenue | E4 |
| Barclay Crescent | F4 F5 |
| Brewer Place | F4 |
| Easton Place | F4 F5 |
| Kerr Place | F4 |
| Ledford Lane | F4 |
| Camoustie | C5 |
| Gleneagles | C5 |
| Gullane | C5 |
| Inverness | C5 |
| Lochview | C5 |
| Royal Aberdeen | C5 |
| Royal Birkdale | C5 D5 |
| Royal Portrush | C5 |
| Saint Georges | C5 |
| The Machrie | C5 |
| Tigers Eye | C5 |
| Cypress Crossing | D5 E5 |
| Cypress Run Drive | D5 E5 |
| Deerfield | D5 |
| Nairn | D5 |
| Oak Alley | D5 E5 |
| The Firth | D5 |
| Whites Point Way | D5 |
| Benns Church Boulevard | E5 E6 |
| Buckingham Way | E5 |
| Canteberry Lane | E5 F5 |
| Cattail Lane | E5 |
| Gumwood Drive | E5 |
| Huntington Way | E5 F5 |
| Josephines Crossing | E5 |
| Sherwood Lane | E5 |
| Smithfield Plaza | E5 |
| Vincents Crossing | E5 |
| Waterford Crossing | E5 |
| Wildwood Circle | E5 |
| Wimbledon Lane | E5 |
| Winchester Place | E5 F5 |
| Keswick Place | F5 |
| Manchester Court | F5 |
| New Castle Way | F5 |
| Nottingham Place | F5 |
| Turner Drive | E6 |

## Places on the map

- 7-Eleven
- Ace Hardware
- Advance Auto Parts
- Affordable Auto Repair
- Alvin & Son Barber Shop
- American Legion Post 49
- Anna's Ristorante
- Anna's Shoppes of Smithfield
- Bank of Southern Virginia
- Bark Park
- Beale Park
- BP
- Bristow's Landscaping
- Brown's Automotive
- Browns African Methodist Episcopal Church
- Browns Enterprises
- Burger King
- Christ Episcopal Church
- Church of Christ
- Church of the Good Shepherd
- Clontz Park
- Cofer Auto
- Cypress Creek Golfers' Club
- Cypress Run Plaza
- Employee Parking
- Grange at 10Main
- Isle of Wight Public Library - Smithfield Branch
- Ivy Hill Cemetery
- Luter Sports Complex
- Riverview Park
- Smithfield Historic District
- Smithfield Shopping Plaza
- Smithfield Square
- Smithfield Town Hall
- The Park at Battery
- The UPS Store
- Wellington Park
- Westside Elementary School
- Windsor Castle Park
- Windsor Castle Park Mountain Bike Trail

## VisitorFun attractions

- Isle of Wight County Museum

## Neighborhoods next door

None listed

## Where this is

United States › Virginia › Coastal Virginia - Hampton Roads › Isle of Wight County › Smithfield

© OpenStreetMap contributors, Open Database License, openstreetmap.org/copyright · Map data: Protomaps · Boundary: Who's On First (CC-BY 4.0); Quattroshapes (CC BY 2.0)
https://visitorfun.com/maps/va/smithfield