Spotsylvania County Map

Northern Virginia, Virginia

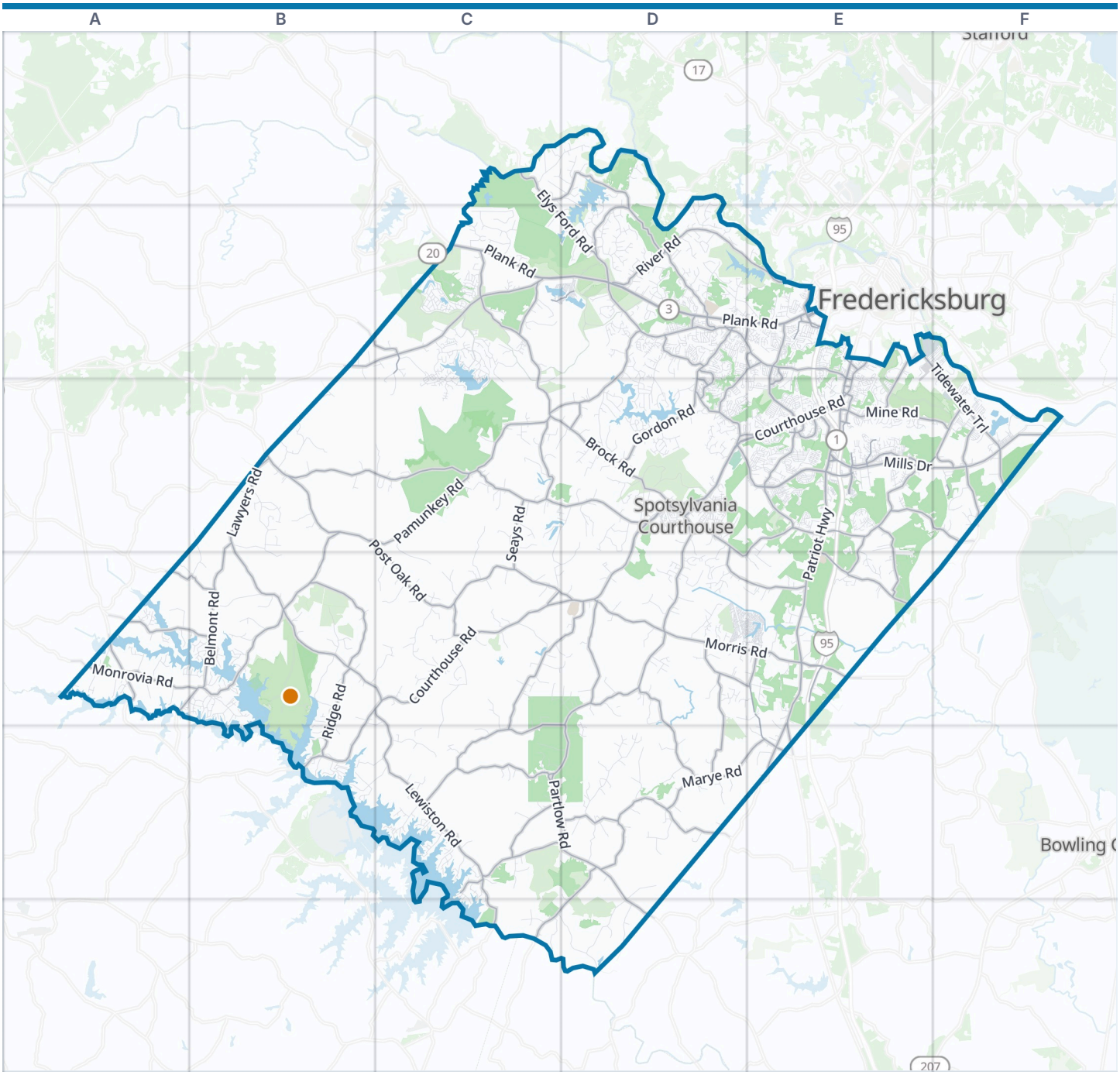



Spotsylvania County boundary
VisitorFun attraction
Park
Water

Zoom out: Northern Virginia map

© OpenStreetMap contributors, Open Database License, openstreetmap.org/copyright · Map data: Protomaps · Boundary: Who's On First (CC-BY 4.0); Quattroshapes (CC BY 2.0)
https://visitorfun.com/maps/va/spotsylvania-county

Spotsylvania County Map

Street index and places

Street index

Showing the 300 most important of 3,417 named streets, main roads first and then the longest. 3,117 more are left out to keep the street index to two pages.

Main roads

Courthouse Road	D3 E3 B4 C4 D4 B5	Hospital Boulevard	E3	Orange Springs Road	A4 B4
Plank Road	C2 D2 E2	Old Courthouse Road	C4 D4	Thornton Rolling Road	F3
Patriot Highway	E2 E3 E4 E5	Hood Drive	E3	Jim Morris Road	F3
Brock Road	C2 C3 D3	Stonewall Jackson Road	E4	Rappahannock Drive	D2 D3
Mills Drive	E3 F3	Fall Hill Avenue	E2	Church Pond Road	E3 E4
Leavells Road	E2 E3	Marye Road	D5 E5	Margo Road	C4
Smith Station Road	D3 E3	Spotswood Furnace Road	C1 D1 D2	Old Dominion Parkway	E3
Lake Anna Parkway	D3 D4	River Road	D2 E2	Stoney Creek Drive	E3
Spotsylvania Parkway	E3	Stubbs Bridge Road	B3 B4	Towne Centre Boulevard	E2
Tidewater Trail	E2 F2 F3	Belmont Road	B3 A4 B4	Salem Station Boulevard	E2 E3
Morris Road	D4 E4	Towles Mill Road	C4 D4 C5	Maple Grove Drive	E2
Mudd Tavern Road	E4	Elys Ford Road	C1 C2 D2	Lucks Road	C5
Zachary Taylor Highway	A4	Pamunkey Road	B3 C3	Stewart Road	D3
Courthouse Bypass	D3	Ridge Road	C2 D2 B4 B5	Breezewood Drive	E3
Lafayette Boulevard	E2 E3	Grand Brooks Road	B4	Falcon Drive	E3
Salem Church Road	E2	Dickerson Road	C5	Salem Fields Boulevard	D3
Mallard Road	E4	Blaydes Corner Road	D4 D5	Spotsylvania Mall Drive	E2
Sandy Lane Drive	F3	Monrovia Road	A4 B4	Spotsylvania Avenue	E3
U.S. Route 1	E5	Stanfield Road	D4 D5	Eagle Drive	E3 F3
Germanna Highway	C2	Guinea Station Road	E4	Big Ben Boulevard	D2
New Bridge Road	B5	Edenton Road	C5	Hudgins Road	E2
Partlow Road	D4 C5 D5 D6	Hickory Ridge Road	D3 D4 E4	Cherry Road	D2 E2
Post Oak Road	B3 C3 C4	Mount Olive Road	D5 C6 D6	Chancellor Park Drive	E2
Lawyers Road	B3 B4 C4	Days Bridge Road	A4 B4	Foster Road	D3 E3
Massaponax Church Road	D3 E3 D4 E4	Hams Ford Road	E4 E5	Brokenburg Road	C4
Catharpin Road	D2 B3 C3 D3	Mill Pond Road	C3	Germanna Point Drive	E3
West Catharpin Road	B3 C3	Summit Crossing Road	E3 F3	Andora Drive	D2
Orange Plank Road	B2 C2	Flippo Drive	E3 E4	Old Battlefield Boulevard	D3
Lewiston Road	C4 C5	Wallers Road	C5	Market Street	E2 E3
Gordon Road	D2 D3	Lee Hill School Drive	E3	Mall Drive	E2 E3
Robert E Lee Drive	C3 D3	Seays Road	C3 C4	Tatum Road	B3
Old Plank Road	D2 E2	US Ford Road	D2	Gatewood Road	C5
Harrison Road	D2 E2 E3	Sunset Road	D4 E4	Thorton Rolling Road	F3
Mine Road	E3 F3	Shirleys Hill Road	D5	Lassen Lane	E3
Block House Road	D4	Chancellor Road	D2	Taskforce Drive	E2
Southpoint Parkway	E3	Blanton Road	D5	Blantons Road	D5
Benchmark Road	F3	Duerson Lane	C5 D5	Central Park Boulevard	E2
Fairview Road	C5 D5	Arritt Road	C5 C6	Greenes Corner Road	C6
Bragg Road	E2	Herndon Road	C2	Green Bay Road	C6
Piedmont Drive	D2 E2 D3	Windy Acres Lane	B2 C2	Parker Road	B2
Lansdowne Road	E2 E3	Arcadia Road	E4 E5		

Other streets

Fawn Lake Parkway	C2 C3	Laroque Run Drive	D2	Geris Lane	C3 C4
Longstreet Drive	C2	Jackson Trail West	C2 C3	Hancock Road	D3
Lee Drive	C2 E2 E3 F3	Hill-Ewell Drive	C2	Tanglewood Road	D4
Wilderness Park Drive	C2	Shepherds Road	D5	Old Mill Lane	D3
Granite Springs Road	B3	Haleys Mill Road	B4	Kingswood Boulevard	E2
Overview Drive	E3	Butler Road	D6	Perimeter Drive	D2
Jackson Trail East	C2 D2	Black Meadow Road	C2	Lancaster Ring Road	E3
Lanes Corner Road	C4	Piney Branch Road	D3	Bloomsbury Lane	D3
State Park Lane	B4	Rapidan Drive	C1 D1	Hot Spring Lane	D2
Log Cabin Road	C6 D6	Walnut Farm Lane	C4 C5	Sawhill Boulevard	D2

Waterford Drive	D3 D4
Massey Road	C4
Belfonte Road	C5
Jones Powell Road	B4
Williams Lane	B4
Cinnamon Teal Drive	D2 D3
Ashby Drive	D2 D3
Mill Road	D2
Newton Lane	C3 C4
Boggs Drive	B5 C5
Custers Trace	C2 C3
Military Park Road	D2
Plantation Drive	C2
Country Road	D6
Comfort Lane	B4
Forest Walk Drive	C2
Danbury Circle	D5
Black Rock Drive	C4
Greenbranch Farm Road	D4
Plantation Forest Drive	D3
Snow Hill Drive	D4
Chatham Ridge Way	C2
Breaknock Road	C5
Winding Road	D5
South Woods Drive	E3 E4
Patriot Lane	F3
Wyndemere Circle	B4
Robinson Road	B4 C4
Craigs Church Lane	B3
Belvedere Drive	F3
Lee Jackson Circle	D2
Ivy Hill Drive	E3
Laurel Avenue	E3
Tonto Drive	D4 E4
Blount Drive	C5
Balls Bluff Road	E3
Hunting Run Drive	D1 D2
Sunnybrooke Farm Road	D3
Deerwood Lane	D3 C4 D4
South Roxbury Mill Road	E4
Shirley Road	B3 B4
Windway Drive	A4
Wigglesworth Road	C6
Singing Wood Lane	D3
Whelan Way	C4 C5
Prospect Street	E3
Whitehall Boulevard	C2
Journeys End Road	D5
Beaver Lane	C3
Chesterwood Drive	D3 E3
Single Oak Road	D2 E2
Old Block House Lane	D3
Tall Oaks Drive	B3
Parker Lane	C2
Flintlock Drive	C2
Pine Acres Way	C3
Burnside Drive	D3
Arrow Point Drive	A4
Herricks Ford Road	D3
Panier Road	C4
Smith Road	D5 D6
New Berne Road	E3
Fox Run Drive	B3
Premier Street	F3
Black Walnut Lane	B5
Algonquin Drive	E4
Curtis Lane	C3 C4
Three Cedars Lane	E3
Grant Drive West	D3
Enchanted Woods Way	D2
Don Road	A4
Bazzanella Drive	B4
Hazel Run Way	E2 E3
Willow Point Drive	E3
Swift Road	C5
Waterview Lane	B4
Baileys Road	C4
Artillery Ridge Road	E3
Hiawatha Drive	E4
Rutherford Drive	E2
Cedar Post Lane	D3 E3
Emmitts Road	D4 E4
Whistlefield Farm Road	C3
Cosner Drive	E3
Green Arbor Drive	D2
Monticello Street	E3
Woolfolk Road	B4
Browns Farm Road	D3
Downton Avenue	D3
Millwood Drive	D3
Pleasants Drive	E3
Butternut Drive	E2 E3
Crossroads Parkway	F3
Five Mile Road	D2
Mountain View Drive	C2
Black Fish Lane	D4
Deep Creek Drive	E3
Lovett Drive	E3
Country Way Circle	D2
Quiet Woods Lane	C5 D5
Babe Boy Schooler Drive	C4
Albany Street	D2
Greenbranch Street	D5
Woodland View Drive	D2
Greenwood Drive	C2
Trench Hill Lane	E2
Edinburgh Drive	E3
Horseshoe Drive	C4 D4
Honor Lane	E3
Ni River Drive	D3
Southlake Drive	C3 D3
Runnymeade Trail	D2
Peppertree Road	C2
Stonewall Jackson Drive	C2
Wicker Street	E2 E3
Hadamar Road	D5
Chewning Lane	E2
North Roxbury Mill Road	E4
Willow Ridge Way	D3
Holleybrooke Drive	D3 E3
Heron Pointe Way	D3
Fox Chase Lane	C2
Isle of Laurels	D3
Heatherstone Drive	E2
Lees Command Boulevard	D2
Mica Mine Road	B5 C5
West River Bend Road	D1 D2
Shawnee Lane	D3
Gunnery Hill Road	D3
Martin Lane	D5
Barclay Drive	D2
Oak Crest Drive	C4 D4
French Acors Road	D5
Piney Forest Drive	C5
Bullock Road	D2
Jacqueline Ridge Way	C5
Cabin Road	B4
River Junction Drive	D1
Holley Oak Lane	E3
Clover Green Drive	C4
Slocum Drive	D2
Fifth Corps Lane	D2
Ni River Landing	D3
Dovey Road	B4
Hickory Hill Drive	E3
Little Odd Lane	E4
Kalmbacks Mill Drive	D2
Gaby Lane	E5

Places on the map

- Alexander Memorial Sanctuary
- Anna Point Marina
- Ashbys Pond
- Bear Lake
- Cabin Loop
- Cedar Forest Elementary School
- Chancellor Center
- Chancellor Convenience Center
- Cool Spring Lake
- Dukes Creek Marina
- Fawn Lake
- First Day of Chancellorsville Site
- Fisherman's Trail
- Flythe Pond
- Fredericksburg Country Club
- Fulks Pit
- Glen 14
- Glen 2
- Glen 27

Neighborhoods next door

- Bowling Green
- Fredericksburg
- Stafford

Maps inside this one

- Spotsylvania Courthouse
- Lake Wilderness

Where this is

United States › Virginia › Northern Virginia › Spotsylvania County

- Glen 3
- Glen 4
- Glen 5
- Hazel Grove Lake
- Hunting Run Reservoir
- Hunting Run Reservoir Park
- Jennings Pond
- Lake Anna State Park
- Lake Wilderness
- Loriella Park
- Motts Run Reservoir
- Ni River Reservoir
- Oakley Forest Wildlife Management Area
- Patriot Park
- Ruffins Pond
- Slaughter Pen Farm
- Spotsylvania Courthouse
- Spotsylvania Towne Centre
- Wilderness Presidential Resort
- Wilderness Run Lake
- Wrights Pond

VisitorFun attractions

- Lake Anna State Park

© OpenStreetMap contributors, Open Database License, openstreetmap.org/copyright · Map data: Protomaps · Boundary: Who's On First (CC-BY 4.0); Quattroshapes (CC BY 2.0)
https://visitorfun.com/maps/va/spotsylvania-county