Stafford County Map

Northern Virginia, Virginia

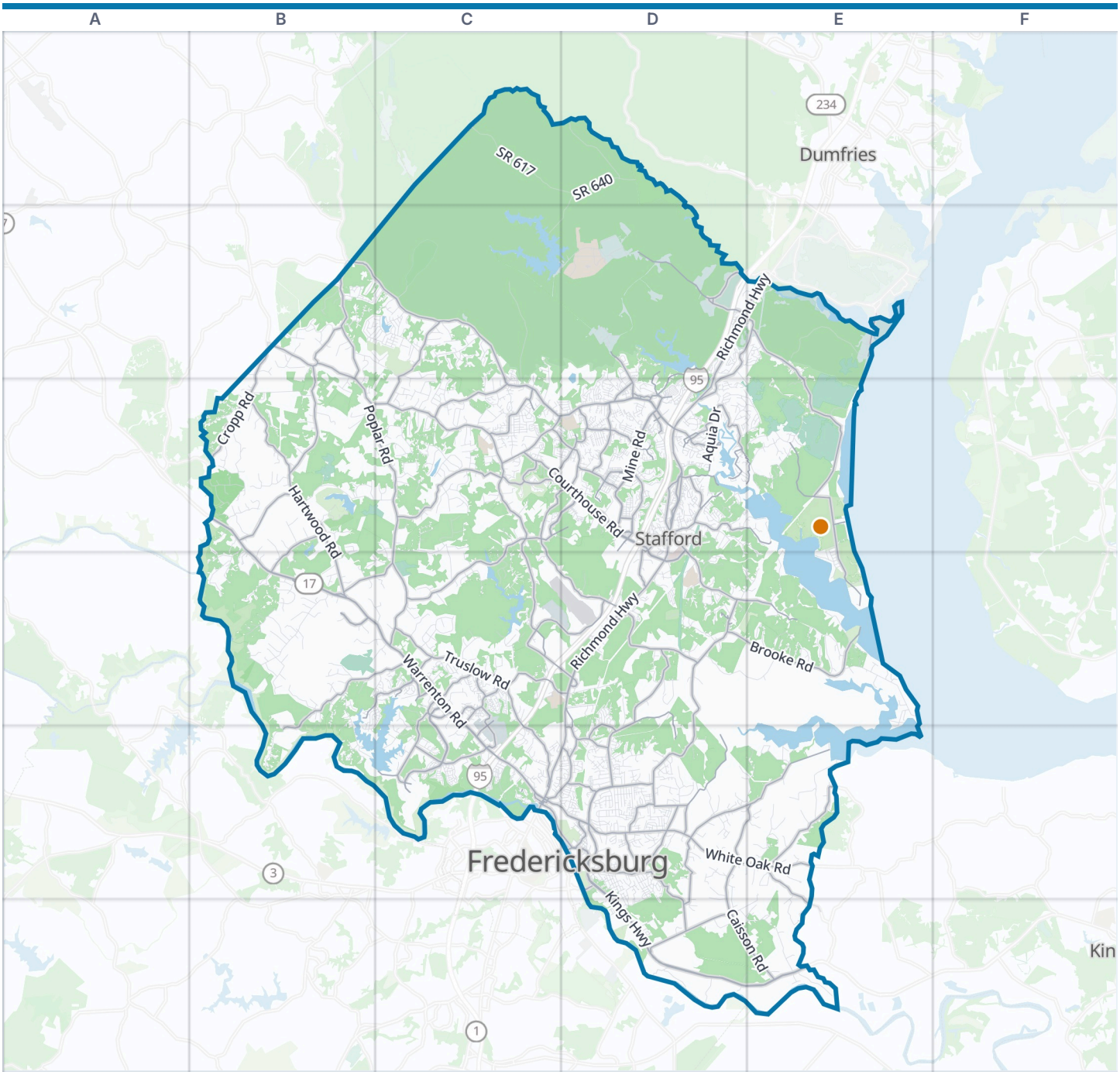



Stafford County boundary
VisitorFun attraction
Park
Water

Zoom out: Northern Virginia map

© OpenStreetMap contributors, Open Database License, openstreetmap.org/copyright · Map data: Protomaps · Boundary: Who's On First (CC-BY 4.0); Quattroshapes (CC BY 2.0)
https://visitorfun.com/maps/va/stafford-county

Stafford County Map

Street index and places

Street index

Showing the 300 most important of 3,002 named streets, main roads first and then the longest. 2,702 more are left out to keep the street index to two pages.

Highways

95 Express Lanes	D2 E2 D3 C4 D4 C5

Main roads

Warrenton Road	B3 B4 C4 C5
Richmond Highway	D2 E2 D3 D4
Kings Highway	D5 D6 E6
Garrisonville Road	B2 C2 C3 D3
Courthouse Road	C3 D3 D4 E4
White Oak Road	D5 E5
Deacon Road	D5
Cambridge Street	D4 C5 D5
Hospital Center Boulevard	D3 D4
Cool Springs Road	D5
Butler Road	C5 D5
Marsh Road	B3 B4
Blue and Gray Parkway	D5
Chatham Bridge	D5
Emancipation Highway	C5
Sherwood Forest Farm Road	D6
Brooke Road	D4 E4 D5
Poplar Road	B2 B3 C3 C4
Mountain View Road	B3 C3 C4
Mine Road	D3
Truslow Road	C4 C5
Centreport Parkway	C4 D4
Leeland Road	D4 D5
Russell Road	D2 C5
Tacketts Mill Road	B2 B3
Forbes Street	D4 C5 D5
Ferry Road	D5
Joshua Road	C3
Shelton Shop Road	C3 D3
Plantation Drive	C4
Enon Road	C4 D4
Andrew Chapel Road	D4
Onville Road	D2 D3
Chatham Heights Road	D5
Morton Road	D4 D5
Primmer House Road	D5
Montezuma Avenue	D2
Layhill Road	D5
Bristersburg Road	B2
Hartwood Road	B2 B3 B4
Celebrate Virginia Parkway	C4 C5
Aquia Drive	D3
Brent Point Road	E3 E4
Kellogg Mill Road	C3 D3 C4
Ramoth Church Road	C3 D3 C4 D4
Belle Plains Road	D5 E5
Telegraph Road	D2 E2 D3
Holly Corner Road	B4 C4 B5
Widewater Road	E2 E3
Caisson Road	D5 D6 E6
Stefaniga Road	C3
Cropp Road	B2 B3
Austin Ridge Drive	D3
Village Parkway	B4 C4
Hope Road	D3 E3
New Hope Church Road	D5
Eskimo Hill Road	D4
Bethel Church Road	E5
McCarty Road	D5 D6
Rock Hill Church Road	C2 C3
Woodcutters Road	C3 D3
Greenbank Road	C4 C5
Forest Lane Road	D6
Potomac Run Road	D4
Spotted Tavern Road	B3
Banks Ford Parkway	C4
Sanford Drive	C5
Arkendale Road	E3
Storck Road	B3
Eustace Road	D3
Choptank Road	C3
Winding Creek Road	C3 D3
Chapel Green Road	E5 E6
Brigade Boulevard	B4
Richland Road	B3 B4
Monument Drive	C3
Coastal Avenue	D3
Washington Drive	D3
Colebrook Road	D5 D6
Bells Hill Road	D3
Newton Road	D5 E5
Shackleford Well Road	B4 C4
Doc Stone Road	D2 D3
Northampton Boulevard	D3
South Gateway Drive	C4 C5
River Road	C5 D5
Heflin Road	B2
Berea Church Road	C4
Wyche Road	D3 D4
Parkway Boulevard	D3
Embrey Mill Road	D3
Coal Landing Road	D3
Little Whim Road	D5
Olde Concord Road	D3
Titanic Drive	D3 E3
Town and Country Drive	D5
Bauer Road	E2
Juggins Road	D2 D3
Sunflower Drive	D3
Greenridge Drive	D3
Stafford Lakes Parkway	C4
Harrell Road	D5
Staffordboro Boulevard	D3
Lichfield Boulevard	C4
Greenspring Drive	D3
Walpole Street	C3 D3
University Boulevard	C4
Richmond Drive	D3
Barrett Heights Road	D3
Ringgold Road	D5
Lightfoot Drive	C3
Stafford Plaza Drive	C4
Falls Run Drive	C4 C5
Hampton Park Road	D3
Worth Avenue	D3
Scott's Ford Lane	C5
Lyons Boulevard	C4
Flatford Road	D3
State Shop Road	D4
Hartwood Church Road	B4
Washington Street	C5
Salisbury Drive	D3
Manning Drive	D5
Shields Road	D3
Tomorrow Street	C4
Furnace Road	C3
Old Courthouse Road	D3
Stafford Avenue	D3
American Legion Road	D4
Carter Street	C5
King Street	C5
Tallmadge Road	D2
West Cambridge Street	C5
Gordon Street	C5
Dunn Drive	D3
Thompsons Mill Road	B3
Elk Ridge Road	B2
Staffordborough Boulevard	D3

Other streets

Decatur Road	E3
SR 617	C1 D1
Richards Ferry Road	B4
Stony Hill Road	B3 C3
Rocky Run Road	B4 B5 C5
Engineer Road	E2

SR 640	D1 C2 D2
Hollywood Farm Road	D6 E6
SR 618	D1
Raven Road	D4 E4
Marlborough Point Road	E4
Mount Olive Road	C3 C4
Harpoon Drive	D3 E3
Queen Anne Drive	B3
Wood Landing Road	E5
Bureau Parkway	C2 D2
Longwood Drive	C2
Hamlin Drive	D5
Salvington Road	E5
Donovan Lane	C3
Skyline Drive	B3
Sandy Ridge Road	E5
Willowdale Lane	E6
County Road 643	C2 C3
Air Park Boulevard	D4
Aquia Creek Road	E3 E4
Walnut Drive	D5
Browning Road	D2
Gentle Breeze Circle	C4
Flippo Road	E3
Autumn Drive	C3
Hulls Chapel Road	C4
Cranes Corner Road	D4
Paynes Lane	E4
Mount Hope Church Road	D4
Wateredge Lane	C4
Omid Place	B3 B4
Holly Berry Road	B4
Dunbar Drive	B2 C2
Brooke Crest Lane	E4
Ruffian Drive	C3
River Ridge Lane	B5
Woodstream Boulevard	D3
Winning Colors Road	C3
Crab Apple Drive	D3
Boundary Drive	B2 C2
Toluca Road	C2 C3
Edwards Drive	D5
Hartlake Drive	B3
Norman Road	E3
SR 643	C2
Long Meadow Drive	B4
Thorny Point Road	E4
Old Potomac Church Road	D4
Summer Breeze Way	C4
Black Hawk Drive	D4
Revell Road	D4
Boscobel Road	D5
Breenthem Farm Road	E6
Hickory Hill Lane	E5
Coachman Circle	D3
Fairway Drive	B3
Rappahannock Drive	B4
Camp Geary Lane	E4
Vista Woods Road	C3
Lake Forest Drive	C4
Old Cropps Mill Road	B3
Boxelder Drive	D3
Columbus Drive	D3
Clift Farm Road	D4 D5
Lakeland Road	C3
Saint Roberts Drive	C3
Montpelier Drive	C2 C3
Aspen Road	D3
Perry Winkle Lane	E5
Bridgewater Circle	C4
Chriswood Lane	C3
Quarry Road	E3
Windermere Drive	E4
Royal Crescent Way	C4 B5 C5
Winterberry Drive	C5 D5
Greenleaf Terrace	C3
Waller Point Drive	E3
Brush Everard Court	D3
Doe Way	B3
Van Horn Lane	C2
Eley Road	B3 B4
Empress Alexandra Place	B3
International Parkway	C4
Lorenzo Drive	D5
Ficklen Road	D5
Olde Forge Drive	C5
Spring Lake Drive	C3
Grouse Pointe Drive	B2
Oakridge Drive	D2 D3
Bertram Boulevard	C3
Hidden Lake Drive	B2
Liberty Hall Drive	C4
Clark Patton Road	B4 C4
Lendall Lane	C5
Jennifer Lane	D4
Old Creek Side Road	E5
Shawnee Way	C3
Rustic Ridge Road	B3 D5
Hillcrest Drive	C2
Arden Lane	C3
Gold Mine Road	B4
Denison Street	C5
Sentinel Ridge Lane	E4
Lake Shore Drive	D5 D6
Farragut Drive	D3 E3
Stefaniga Farms Drive	C3
Locksley Lane	B4
Harwill Drive	B2 B3
Crown Manor Drive	C2 C3
Macgregor Ridge Road	D3
J Edgar Hoover Road	D2
Stonehouse Road	B3
Riggs Road	D5
Kelley Road	C5
Walden Lane	B3 B4
Cardinal Drive	C4
Commerce Parkway	C4 C5
Ballard Lane	B4 B5
Walnut Ridge Drive	B2
King Alfred Way	B3
Camp Seldon Road	D5
Porter Hill Road	D4
Melanie Hollow Lane	D5
Ivy Creek LAne	D5
Olympic Drive	D2
Basalt Drive	C4
Walker Way	D3
Belleau Avenue	D2
Willow Landing Road	D3 E3
Kings Crest Drive	D2
McPherson Drive	C3 B4 C4
Cardinal Forest Drive	C4
Wakerobin Drive	C3
Ingleside Drive	C5
Hudson Road	E5
Renegade Drive	B4
Wyatt Lane	C4
Orchard Lane	C3
Granville Drive	D4
Culpeper Street	D5
Cedar Hill Lane	B3
Dent Road	D3
Hemp Road	B4 C4
Pear Blossom Road	D3
Whitson's Run	D3
Springfield Lane	D6
Hidden Springs Lane	D3 E3
Sandy Level Drive	D3
Jett Street	D5
Jason Lane	D3
Snowy Egret Way	B4
Twinleaf Drive	C3
Hunter Lane	D6
Greenbriar Drive	B2
Riverside Parkway	C5

Places on the map

- Abel Lake
- Alfred Conservation Easement
- Aquia Creek
- Aquia Harbour
- Aquia Harbour Golf Club
- Aquia Landing Beach Park
- Aquia Pines Campground
- Augustine Golf Course
- Big Lake Arrowhead
- Black Swamp
- Boswell's Corner
- Brent Marsh
- Camp Barrett
- Chopawamsic Island
- Crow's Nest Natural Area Preserve
- Curtis Memorial Park
- Curtis Park Lake

Neighborhoods next door

- Dumfries
- Fredericksburg

Maps inside this one

- Aquia Harbour
- Stafford Courthouse
- Falmouth
- Southern Gateway
- Boswell's Corner

Where this is

- Dixon-Smith Middle School
- Doc Stone
- Dogwood Airpark
- Embrey Mill Park
- Falmouth
- Federal Bureau of Investigation Academy
- George Washington Boyhood Home Site
- Lake Mooney
- Laucks Island
- Lunga Lake Reservoir
- Marine Corps Base Quantico
- Navy Research Lab - Midway
- Peterson's Stafford Tech Park
- Rappahannock River Conservation Area
- Smith Lake
- Southern Gateway
- Stafford Courthouse
- Stafford Hospital
- Stafford Market Place
- Stafford Regional Landfill
- The Gauntlet Golf Club
- Vulcan Quarry
- Widewater State Park

United States › Virginia › Northern Virginia › Stafford County

VisitorFun attractions

- Widewater State Park

© OpenStreetMap contributors, Open Database License, openstreetmap.org/copyright · Map data: Protomaps · Boundary: Who's On First (CC-BY 4.0); Quattroshapes (CC BY 2.0)
https://visitorfun.com/maps/va/stafford-county