# Suffolk Map

Coastal Virginia - Hampton Roads, Virginia

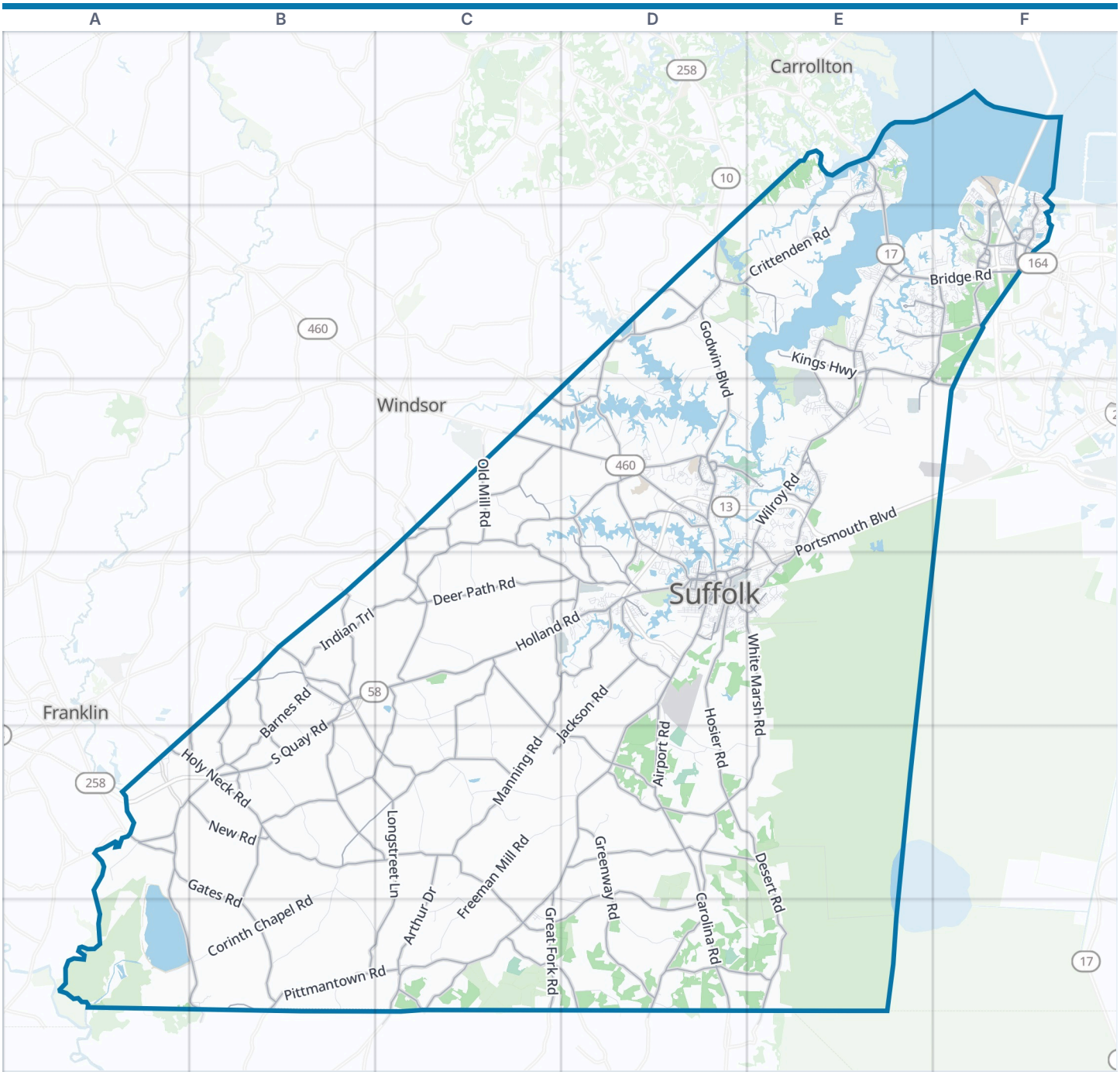




Suffolk boundary | Park | Water

**Zoom out: Coastal Virginia - Hampton Roads map**

© OpenStreetMap contributors, Open Database License, openstreetmap.org/copyright · Map data: Protomaps · Boundary: Who's On First (CC-BY 4.0); Quattroshapes (CC BY 2.0)
https://visitorfun.com/maps/va/suffolk

# Suffolk Map

Street index and places

## Street index

Showing the 300 most important of 1,909 named streets, main roads first and then the longest. 1,609 more are left out to keep the street index to two pages.

### Highways


| | | | | | |
|---|---|---|---|---|---|
| Portsmouth Boulevard | E3 F3 E4 | Monitor-Merrimac Memorial Bridge-Tunnel | F1 | Western Freeway | F2 |
| Hampton Roads Beltway | F1 F2 | | | West Military Highway | F3 |


### Main roads


| | | | | | |
|---|---|---|---|---|---|
| Holland Road | B4 C4 D4 | Deer Path Road | C4 D4 | Audubon Road | D2 |
| Carolina Road | D4 D5 D6 | Buckhorn Drive | C3 C4 | Burbage Drive | F2 |
| Whaleyville Boulevard | D4 C5 D5 C6 | O'Kelly Drive | B4 B5 C5 | Wildwood Drive | A5 |
| Bridge Road | E1 E2 F2 | Camp Pond Road | A5 A6 B6 | County Street | D4 |
| South Quay Road | B4 A5 B5 | Cypress Chapel Road | D5 | Prentis Street | D4 |
| Godwin Boulevard | D2 D3 | Lake Prince Drive | D2 D3 | Driver Lane | E2 E3 |
| Nansemond Parkway | E2 E3 F3 E4 | Jackson Road | D4 C5 D5 | Kilby Shores Drive | D4 |
| Pruden Boulevard | C3 D3 | Arthur Drive | C5 C6 | Dill Road | D4 |
| College Drive | F1 F2 | Sleepy Hole Road | E2 E3 | Drum Hill Road | C6 |
| Bennetts Pasture Road | E2 E3 | Babbtown Road | D5 | Jenkins Mill Road | B5 |
| Wilroy Road | E3 D4 E4 | Southwestern Boulevard | B5 | Progress Road | E3 |
| Ruritan Boulevard | B4 | Lummis Road | C4 C5 | Lee Farm Lane | E2 |
| North Main Street | D3 D4 | Great Fork Road | C5 C6 | North Broad Street | D4 |
| East Constance Road | D4 E4 | Little Fork Road | C6 D6 | Truman Road | E4 |
| West Constance Road | D4 | Barnes Road | B4 B5 | Hillpoint Boulevard North | D3 |
| West Washington Street | D4 | Glen Haven Drive | B4 | Moore Avenue | D4 |
| Windsor Boulevard | C3 | Kingsale Road | B4 | University Boulevard | F2 |
| Western Branch Boulevard | F2 | Adams Swamp Road | D6 | Harbour Towne Parkway South | F2 |
| United States Highway 13 | C6 | Deer Forest Road | D6 E6 | South Saratoga Street | D4 |
| Benns Church Boulevard | D2 | Dutch Road | B4 B5 C5 | Finney Avenue | D4 |
| Kings Fork Road | C3 D3 | Turlington Road | D4 | Simons Drive | C3 |
| Kings Highway | D2 E2 | Roundtree Crescent | D5 D6 | Prices Fork Boulevard | F2 |
| Crittenden Road | E1 D2 E2 | Elwood Road | B4 B5 | Bon Secours Drive | F2 |
| Harbour View Boulevard | F1 F2 | New Road | A5 B5 | Western Avenue | D4 |
| Pitchkettle Road | D3 D4 | Murphys Mill Road | D3 | South 6th Street | E4 |
| Shoulders Hill Road | F2 E3 | Old Mill Road | C3 | Kirk Road | D2 |
| Everets Road | D2 | Ellis Road | B5 B6 | Hillpoint Boulevard South | D3 |
| East Washington Street | D4 E4 | Kensington Boulevard | D3 | Harbour Towne Parkway | F2 |
| Hampton Roads Parkway | F2 | Hillpoint Boulevard | D3 E3 | Market Street | D4 |
| Pughsville Road | F2 | Harvest Drive | B4 B5 | Community Drive | F2 |
| Northgate Commerce Parkway | E3 | Lake Cohoon Road | D3 D4 | North Saratoga Street | D4 |
| Suburban Drive | E3 E4 | Lake Meade Drive | D3 D4 | Lake Kirby Road | D4 |
| East Pinner Street | D4 | Wedgewood Drive | D5 C6 D6 | Lonely Lane | C3 |
| Providence Road | D3 | Collins Road | C6 | Ennis Mill Road | C3 |
| West Pinner Street | D4 | Respass Beach Road | F1 F2 | Fayette Street | D4 |
| Indian Trail | C3 B4 C4 D4 | Clay Hill Road | D5 E5 | Lincoln Street | F2 |
| White Marsh Road | D4 E4 D5 E5 D6 | Townpoint Road | F2 | Katherine Street | D4 |
| Manning Road | C4 D4 C5 | Old South Quay Road | B5 | Old Pinner Street | D4 E4 |
| Longstreet Lane | C4 B5 C5 B6 C6 | Bennetts Creek Park Road | E2 F2 | Five Forks Road | C3 |
| Desert Road | D5 E5 E6 | Manning Bridge Road | C4 D4 | Liberty Street | D4 |
| Quaker Drive | B5 C5 | Archers Mill Road | C3 | Henley Place | D4 |
| Gates Road | A5 B5 B6 | Vicksburg Road | B5 C5 | Sand Banks Road | B6 |
| Holy Neck Road | A5 B5 | Exeter Drive | C3 D3 | Burbage Roundabout | F2 |
| Copeland Road | C4 C5 D5 | River Club Drive | F2 | Middle Swamp Road | D6 |
| Hosier Road | D4 D5 | Centerpoint Drive | C4 D4 | See Gar Drive | B4 |
| Greenway Road | D5 D6 | Lake Kilby Road | D3 D4 | Sandy Ridge Drive | D2 |
| Mineral Spring Road | C5 C6 | Gardner Lane | D3 | Lees Mill Road | A5 |
| Old Myrtle Road | C3 | Bob White Lane | E2 F2 | Sunset Drive | C3 |
| Pittmantown Road | B6 C6 | Kenyon Road | D4 | Outland Drive | B4 |

### Other streets

| | |
|---|---|
| Freeman Mill Road | C5 D5 C6 |
| Corinth Chapel Road | B5 A6 B6 |
| Pineview Road | B5 B6 |
| Box Elder Road | C5 |
| Airport Road | D4 D5 |
| Cherry Grove Road North | E1 D2 E2 |
| Ferry Point Road | E2 |
| Pembroke Lane | D2 E2 |
| Cherry Grove Road | D6 |
| West Liberty Spring Road | C5 D5 |
| Holland Corner Road | C5 |
| West Ditch Road | E5 E6 |
| Railroad Ditch Road | E5 |
| Chappell Drive | C4 |
| Porterfield Lane | C4 C5 |
| North Liberty Spring Road | D5 |
| Interior Ditch Road | E6 |
| Five Mile Road | D2 D3 |
| Girl Scout Drive | D3 |
| Milners Road | D2 D3 |
| Butler Drive | B5 B6 C6 |
| Quince Road | C4 |
| Jericho Lane | E4 |
| Matoaka Road | D3 |
| Greenwood Road | B5 |
| Skeetertown Road | D5 |
| Sweatt Road | D6 |
| Enterprise Drive | C4 |
| Spivey Run Road | C6 |
| River Crescent | E1 |
| Meadow Country Road | D4 D5 |
| Joshua Lane | C3 D3 |
| Trumpet Drive | B5 |
| Wyanoke Trail | A5 |
| Milford Lane | C3 C4 |
| Leafwood Road | B5 |
| Brian's Lane | D4 |
| Little Creek Road | C3 |
| Schooner Boulevard | E2 |
| Long Point Lane | E3 |
| Ashburn Road | C4 |
| Pioneer Road | C4 |
| South Links Circle | F2 |
| Moore Farm Lane | D2 |
| Old Somerton Road | D4 |
| Badger Road | D5 E5 |
| Eclipse Drive | E1 |
| Mockingbird Lane | D3 |
| Day Farm Lane | E2 E3 |
| Burbage Lake Circle | F2 |
| Plummer Boulevard | F2 |
| Mill Wood Way | E3 |
| Indian Point Road | D3 |
| Blythewood Lane | E4 |
| Breezeport Way | F2 |
| Horseback Trail | D2 |
| Cotton Farm Lane | E2 |
| Knotts Neck Road | E2 F2 |
| Jasmine Lane | A5 |
| Moores Point Road | E1 |
| Benton Road | D4 |
| Abercorn Drive | E2 F2 |
| Cherokee Drive | D3 |
| Ravine Gap Drive | E3 |
| Waters Avenue | D3 |
| Green Spring Drive | E2 |
| Shellito Lane | C5 |
| Leesville Road | C5 |
| Labrador Lane | D3 |
| Hillpoint Road | D3 E3 |
| Harbour Pointe Drive | F2 |
| Jonathans Way | D3 |
| Nansemond River Drive | E3 |
| Gates Run Road | D6 |
| Riddick Lassiter Road | D5 E5 |
| Burnetts Way | D3 |
| Patriots Walke Drive | E3 |
| Kilby Avenue | D4 |
| Hare Road | C4 C5 |
| Lucy Cross Road | C6 D6 |
| Brentwood Road | B4 B5 |
| Bank Street | D4 E4 |
| Camellia Drive | F2 |
| Lake Kennedy Drive | E4 |
| Clover Lane | D5 |
| West Riverview Drive | D4 |
| Ditch Road | E5 E6 |
| Knotts Creek Lane | F2 |
| Burning Tree Lane | E2 |
| Brook Avenue | D4 |
| Mainsail Lane | F2 |
| North Joyner Court | D3 |
| Linden Avenue | D4 |
| Sherwood Place | E3 |
| Long Cove Drive | E2 |
| Adams Drive | E1 |
| Armstead Road | F1 |
| Bridge Point Trail | E2 |
| Rochdale Lane | E3 |
| Sack Point Road | D3 E3 |
| Burbage Landing Circle | F1 F2 |
| Robbie Road | B6 |
| Bracey Drive | D3 E3 |
| Union Camp Road | D4 |
| Carr Lane | B4 |
| Robin Hood Trail | E3 |
| Michael Drive | E2 |
| North Nansemond Drive | E2 |
| Steeplechase Lane | E2 F2 |
| Pope Farm Lane | E2 |
| Holbrook Arch | E3 |
| Bridgeway Drive | F1 F2 |
| Preserve Way | D3 D4 |
| Manning Farm Road | D4 |
| North James Drive | F1 F2 |
| River Road | D3 |
| Brittany Lane | E2 |
| Ace Drive | C4 |
| South Main Street | D4 |
| Sawmill Point Road | E1 |
| Northbrooke Avenue | D4 |
| Village Square Place | F1 |
| Horseshoe Point Road | E1 |
| Windjammer Road | E2 |
| Cottonwood Road | E3 |
| Mill Dam Court | E3 |
| Capps Creek Drive | E3 |
| Clubhouse Drive | E1 |
| General Pickett Drive | D4 |
| Baron Boulevard | E2 F2 |
| Tyson Court | D4 |
| Crooked Creek Farm Road | E2 |
| General Early Drive | D3 |
| Queens Point Drive | D3 |
| Craig Drive | D4 |
| Buckingham Road | E3 |
| Mintonville Point Drive | E3 |
| Berry Ridge Lane | E3 |
| North River Road | F2 |
| Riverfront Drive | D3 |
| Upton Lane | E3 |
| White Heron's Lane | D3 D4 |
| Heron's Pointe Lane | D3 D4 |
| Windward Lane | F2 |
| Freeney Avenue | D4 E4 |
| Old College Drive | F2 |
| Pitchkettle Farm Lane | D3 D4 |
| Ferry Road | E2 F2 |

## Places on the map

- Adams Swamp
- Briars Pocosin
- Bridgeway Technology Park
- C-Pond
- Cedar Lake
- Cedar Point Country Club
- Chapel Swamp
- Council Swamp
- Crane Lake
- Cypress Swamp
- D-Pond
- Daughtrey Pocoson
- Dragon Swamp
- Eley Swamp
- Ferry Point Pond
- Great Dismal Swamp National Wildlife Refuge
- Janes Swamp
- Jones Swamp
- Lake Cohoon
- Lake Kilby

## Neighborhoods next door

- Carrollton
- Franklin
- Windsor

## Maps inside this one

- Hampton Roads Crossing

## Where this is

- Lake Meade
- Lake Prince
- Lone Star Lakes Park
- March Swamp
- Market Center at Harbourview
- Moss Swamp
- Pine Swamp
- Pocosin Swamp
- Quaker Swamp
- Riverfront Golf Club
- Rountree North Pond
- Rountree South Pond
- Sleepy Hole Golf Course
- Sleepy Lake
- Sommerton Creek Swamp
- South Quay Sandhills Natural Area Preserve
- Speights Run Reservoir
- Spivey Swamp
- SPSA Regional Landfill
- Suffolk Golf Course

United States › Virginia › Coastal Virginia - Hampton Roads › Suffolk

© OpenStreetMap contributors, Open Database License, openstreetmap.org/copyright · Map data: Protomaps · Boundary: Who's On First (CC-BY 4.0); Quattroshapes (CC BY 2.0)
https://visitorfun.com/maps/va/suffolk