Westmoreland County Map

Chesapeake Bay, Virginia

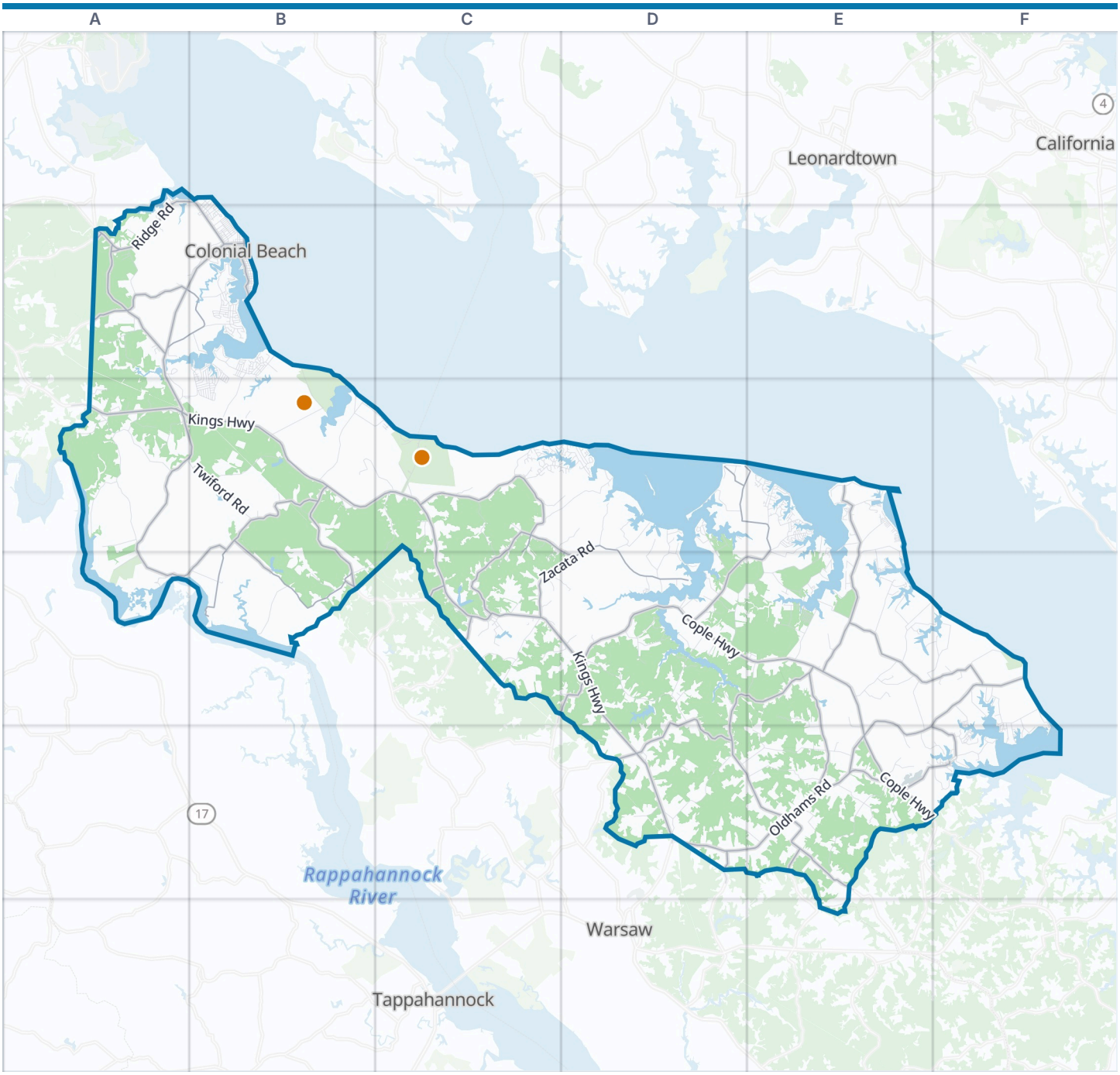



Westmoreland County boundary
VisitorFun attraction
Park
Water

Zoom out: Chesapeake Bay map

© OpenStreetMap contributors, Open Database License, openstreetmap.org/copyright · Map data: Protomaps · Boundary: Who's On First (CC-BY 4.0); Quattroshapes (CC BY 2.0)
https://visitorfun.com/maps/va/westmoreland-county

Westmoreland County Map

Street index and places

Street index

Showing the 300 most important of 760 named streets, main roads first and then the longest. 460 more are left out to keep the street index to two pages.

Main roads

Kings Highway	A3 B3 C3 C4 D4 D5	Stratford Hall Road	C3 C4	Kinsale Bridge Road	F5
James Monroe Highway	A2 B2 A3	Sandy Point Road	E4 F4 E5 F5	State Route 604	F4
Ridge Road	A1 A2	Tucker Hill Road	E4 F4	Peach Grove Lane	C4
McKinney Boulevard	A1 B1 B2	Horners Mill Road	B3 B4	Chestnut Level Lane	E5
History Land Highway	D5	Tavern Run Road	E4 E5	Tallent Town Road	D5
Cople Highway	D4 E4 E5 F5	Nomini Grove Road	D4 D5	Finch's Hill Road	C4
Oldhams Road	D5 E5	Grants Hill Church Road	B3	Threeway Road	D5
Longfield Road	A2	Panorama Road	C3 C4	Ephesus Church Road	B4
Flat Iron Road	B3 B4	Pomona Road	A2	Polk Street	C4
Colonial Avenue	B2	Ebenezer Church Road	E5	Treakle Lane	A2
Washington Avenue	B2	Stoney Knoll	A2 B2	Round Hill Road	A2
Hampton Hall Road	F5	Layton Landing Road	B3 B4	Boundary Street	B2
Leedstown Road	A3 B3 A4 B4	Kinsale Road	E5 F5	Finchs Hill Road	C4
Mt Holly Road	D3 E3 D4 E4	Menokin Road	C4 D4	Gibeon Road	E5
Nomini Hall Road	D4 E4 D5 E5	Chilton Road	C3 D3 D4	Stoney Knoll Road	A2
Zacata Road	D3 C4 D4	Irving Avenue	B2		
Coles Point Road	E3 E4	Monroe Bay Avenue	B2		

Other streets

Neenah Road	D4	Drum Bay Road	E4	Albrough Boulevard	B2 A3 B3
Kings Mill Road	E5	Salisbury Park Road	E3	Bancton Road	E5 F5
Rappahannock Road	A3	Bushfield Road	D3 D4	Jackson Creek Road	E4
Jerusalem Church Road	D5 E5	Royal Way	E3	Eppings Tract Road	C4
State Park Road	C3	Wilton Road	E4	Rose Tucker Road	E4
Baynesville Road	C3 B4 C4	Lakeview Drive	B2 B3	Parham Point Road	E4
Antioch Road	D5	Zion Church Road	E4	Mattox Avenue	B2 B3
Monroe Bay Circle	B2	Spences Point Road	F4	Ferry Landing	A2 A3
North Independence Drive	C3 D3	Bowie Road	B2 B3	Blackbeard Pond Road	E3
Twiford Road	A3 B3	Old Yeocomico Road	E4 E5	Erins Drive	D3 D4
Erica Road	D4 E4	New Monrovia Road	B2	Forest Grove Road	B2 B3 E3
Currioman Road	C3 D3	South Glebe Road	E3	Lossing Avenue	B2
North Tidwells Road	E4	Cedar Hill Road	A2	Holly Hills Road	C3
Weldons Drive	E5	Tate Town Road	E4 E5	Wakefield Street	B1 B2 C4
South Tidwells Road	E4	Harbor View Circle	B2	Gordon Way	B3 C3
Winter Harbor Road	B3	Holly Vista Drive	B2	Riverview Road	B3 C3
Skipjack Road	F4	White Point Road	F5	Willis Place	D3
Longwood Road	B3	Gardy's Mill Road	E5	Warner Lane	E3
Crookhorn Road	C4	State Route 642	B3 C3	Beales Mill Road	E4
Peckatone Road	E4 F4	Poor Jack Road	D3	Moorefield Drive	D4
Claymont Road	A3	Taylor Town Road	D4	Long Point Road	E3
Berry Farm Lane	A3	Cherry Grove Road	E3 E4	Marshall Avenue	B2
Prospect Hill Road	D4	Macedonia Lane	A2	Lowe Drive	E4
Wild Sally Road	C3 C4	Chatham Lane	D3	Eagle Vista Lane	A2
Kelly Road	E4 F4	Bonums Road	F4	Mulberry Lane	E5
State Route 636	A3	Bridge Creek Road	B2 B3	Bonum Point Lane	E4 F4
Albany Farm Lane	D3	Glebe Harbor Drive	E3	Troy Farm Road	A3
Federal Farm Road	D4	Nelson Street	B2 C4 D4	Point Lane	F4
South Independence Drive	C3 D3	Parrish Lane	A3	Woodbine Road	D5
Ebb Tide Drive	B2	Hull Springs Farm Road	E3 E4	North Glebe Road	E3
Bristol Mine Road	A3	Bancroft Avenue	B2	Great House Road	C3 F5
Vault Field Road	E5	Shore Drive	B2	Edge Hill Road	D4
Harts Landing Road	B4	Brook Avenue	F5	Weavers Road	C3 D3
Popes Creek Road	B3	State Route 610	F4	Trigger Lane	A3

Monument Drive	D3
Travelers Rest Road	E3 E4
Riverview Drive	B1 B2
Riverview Lane	F5
Lampkin Road	B4
Lone Walnut Road	E6
Cabin Point Drive	E3
Liberty Farm Road	A4
Kenwood Road	B3
King Copsico Lane	D3
Resolutions Road	B4
Beales Wharf Road	D4
Plantation Drive	D3 E3
Doleman Lane	C3 D3
Grainery Road	C4 D4
Quiet Harbor Drive	E4
Burnt House Point	B2
Kinsale Creek Road	E5
Muse Road	B3
Calais Road	E4
Neptune Lane	D4 E4
Rosa Bran Road	F4
Plantation Road	E3
Murphy Mill Lane	F5
Edgewater Lane	E3 E4
Narrows Beach Road	E3
Bull Neck Road	E5
Jackson Lane	F5
Buckner Creek Road	D3 D4
Plunk Town Road	D4
Foxhall Road	A3
Cliff Road	B2 C3
Creek View Lane	B2
Circle Lane	B2 B3
Skyview Drive	D3 D4
Shorewood Drive	B2 B3
Buena Vista Drive	A2
Fithians Lane	D4
Latane Drive	B2
Popes Creek Avenue	B3 C3
Scenic Drive	D4
Gull Harbor Drive	D4
Dwight Avenue	B2
Lyells Street	C4
Cloverdale Lane	C3
1st Street	B2 B3
Shannon Park Drive	F4 F5
State Route 716	F4 F5
Holly Way	B2 B3
Thompson Circle	A2
Sail Way	E3
American Drive	D3
Wakefield Drive	B2
Waterview Drive	E3 E4
Meadow Avenue	B2
3rd Street	B2 C3
Springview Road	D5 E5
Alphabet Road	E4 E5
Parker Drive	F4 F5
Dinks Mill Road	E5
Porter Lane	C4
Beulah Lane	D5
State Route 1212	C4
Brau Court	E5
Monroe Point Drive	B2
9th Street	B2
Mt Pleasant Road	E4
Bay Pointe Drive	D3
7th Street	B2
Garfield Avenue	B2
Sonnet Lane	D4
2nd Street	B2
6th Street	B2
Plainview Road	F5
Swan Point Lane	A2
Tobacco Road	C3
Gordon Road	E4
Rolando Drive	B2
Winterberry Lane	A2
Silverleaf Drive	E4
Pratts Place	C3 C4
Longview Point	D3
Alma Lane	B2 C4
Grandview Landing	E4
Currioman Drive	E3
Pretty Point Road	F4
Peaceful Harbor Lane	E4
Ships Row	E3
Waverly Road	B3
Lee Street	B2 C4
Nicholson Drive	B2
Stratford Street	B1 B2
Hickory Point Drive	D3
12th Street	B2
Eden Lane	C4
McGuires Wharf Road	D4
Blackwell Road	B2
Lane Drive	D4
Cedar Lane	B2 B3
Pierce Lane	D4
Industrial Park Drive	D4
Oak Grove Road	A3
Brodfield Road	A2
Monticello Drive	B2
Lake Drive	B2 B3
State Route 729	F4 F5
Beach Avenue	B2 E3
Saint Pauls Road	D5
Euclid Avenue	B2
Barracks Beach Drive	B2
Pine Road	E4
Wilton Woods Drive	E4
4th Street	B2
Osprey Drive	E3
Lafayette Street	B2
Wigwam Road	E4
Old Park Road	C3
Sebastian Avenue	B2
West Potomac Drive	B2
Haulover Drive	D3
Barnes Boulevard	B2
Sanford Drive	C3 F4
Locust Avenue	B1 B2
Mimosa Avenue	B1 B2
Monroe Drive	B2
Old Prospect Landing	D4
Piney Forest Drive	B2
Horner Road	B3
Haulover Circle	D3
Greenpoint Landing	D4
Myers Avenue	B2
Granny's Bar Road	E3
Yeocomico Lane	F5
Reed Drive	C4
Brooks Drive	B2
Clubhouse Loop	D3
Huntsman Way	E3
Fairway Lane	D3
Seaview Drive	E4
Ironwood Road	D4
Haywood Lane	B3
Chatham Village Road	E4
Lake Shore Drive	B2
Poorhouse Road	C3 C4
State Route 637	A4
5th Street	B2
Shore Lane	F4 F5
Dingley Road	C4
Woodberry Drive	C3

Places on the map

- Blackbeard Pond
- Bonum Creek
- Cabin Point Creek
- Carmel Cemetery
- Chandlers Millpond
- Coles Point Marina
- Coles Point Marina and RV Resort
- Colonial Beach
- Colonial Beach Yacht Center
- Drakes Marsh
- Flemmer Pond
- Gardner Creek
- George Washington Birthplace National Monument
- Goldman Creek
- Horners Pond
- Jackson Creek
- Kinsale Branch
- Lake Independence
- Latanes Pond
- Long Pond

Neighborhoods next door

- California
- Leonardtown
- Tappahannock
- Warsaw

Maps inside this one

- Colonial Beach
- Montross

Where this is

United States › Virginia › Chesapeake Bay › Westmoreland County

- Monroe Bay Campground
- Montross
- Nature Trail
- Newtons Pond
- Northwest Yeocomico River
- Omohundra Millpond
- Placid Lake
- Potomac Mills Pond
- Protected Bird Sanctuary
- Shannon Branch
- Shark Tooth Island
- Stratford Millpond
- Thomas Branch Pond
- Travis Pond
- Washington and Lee High School
- Weavers Millpond
- West Yeocomico River
- Westmoreland State Park
- White Point Creek
- Yeocomico River

VisitorFun attractions

- George Washington Birthplace National Monument
- Westmoreland State Park

© OpenStreetMap contributors, Open Database License, openstreetmap.org/copyright · Map data: Protomaps · Boundary: Who's On First (CC-BY 4.0); Quattroshapes (CC BY 2.0)
https://visitorfun.com/maps/va/westmoreland-county