Wise County Map

Southwest Virginia - Heart of Appalachia, Virginia

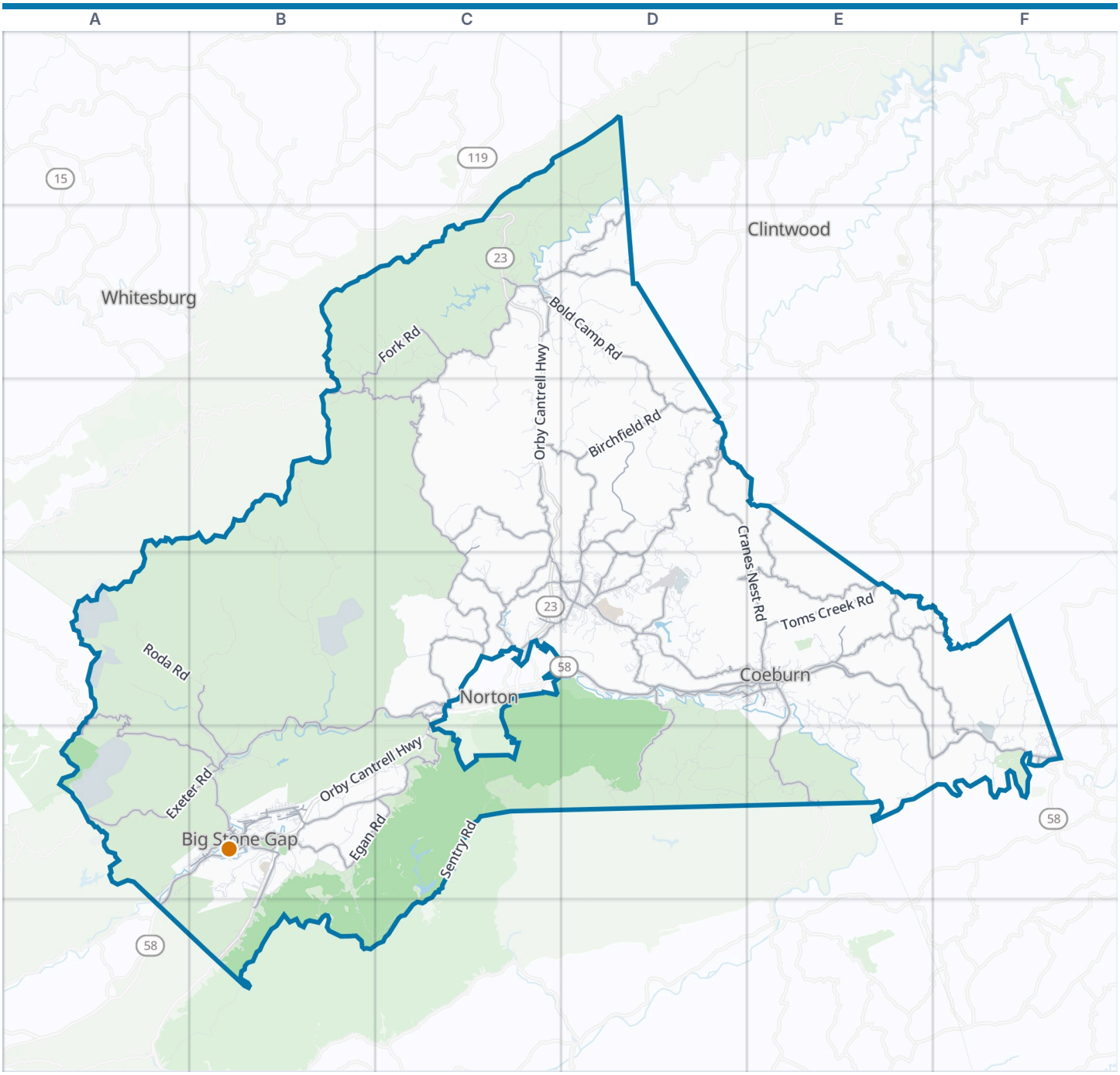

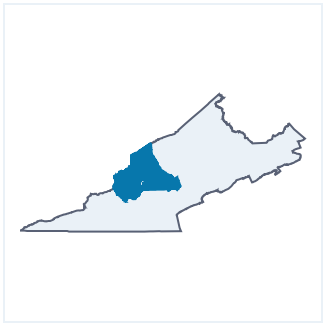

Wise County boundary
VisitorFun attraction
Park
Water

Zoom out: Southwest Virginia - Heart of Appalachia map

© OpenStreetMap contributors, Open Database License, openstreetmap.org/copyright · Map data: Protomaps · Boundary: Who's On First (CC-BY 4.0); Quattroshapes (CC BY 2.0)
https://visitorfun.com/maps/va/wise-county

Wise County Map

Street index and places

Street index

Showing the 300 most important of 1,611 named streets, main roads first and then the longest. 1,311 more are left out to keep the street index to two pages.

Highways

Orby Cantrell Highway	C2 C3 D3 C4 B5 C5 B6

Main roads

Bull Run Road	E4 E5 F5
Norton Coeburn Road	C4 D4 E4
Powell Valley Road	C4 B5 C5
Kent Junction Road	B4 C4 B5
Inman Road	A4 A5
Indian Creek Road	C2 C3 C4
Clintwood Highway	C2 D2
Pennington Gap Highway	A5 B5 A6
West Main Street	C4 D4 B5
2nd Avenue East	B5
North Inman Street	A5 B5
Gilley Avenue East	B5
Norton Road	C4 D4
Wise Street	B5 F5
East Main Street	D4 B5
Roaring Branch Road	B5
4th Avenue East	B5
Main Street	C2
1st Avenue East	B5
Wood Avenue East	B5
Castlewood Drive	F5
Wood Avenue West	B5
East 5th Street North	B5
East 5th Street South	B5
Cumberland Avenue West	B5
East 19th Street North	B5
Trail of the Lonesome Pine	F5
Dante Road	F5
KY 160	A5
Cranes Nest Road	D3 E3 D4 E4
Exeter Road	A5 B5
Coeburn Mountain Road	D4
Dungannon Road	E4 E5
North Fork Road	B2 C2 B3
South Fork Road	C2
Toms Creek Road	E4
Hurricane Road	D3 D4
Wildcat Road	B5 B6
Front Street East	E4
Laurel Avenue	E4
Banner Road	E4
Flat Gap Road	B3
Wise Norton Road	C4
Wise Mountain Road Northwest	D4 E4
2nd Street Southwest	D4 E4
Front Street West	D4 E4
Quillen Avenue Southeast	E4
Darden Drive	D4
Darden Drive Northeast	D4
Esservile Road	C4
Hawthorne Drive Northeast	C4
4th Avenue	F5
Kentucky Avenue Southwest	C4
Park Avenue Northeast	D4
Guest River Road	C3 C4
Birchfield Road	D3 D4
Duncan Gap Road	D3
Bold Camp Road	C2 D2 D3
Dotson Creek Road	D3 D4
Bull Hill Road	E4 F4 F5
Herald Road	E4
Rocky Fork Road	C3
Stone Mountain Road	D4 D5
Caney Ridge Road	E3 E4
Powell River Road	C4
East Stone Gap Road	B5
Sandy Ridge Road	E4 F4
Egan Road	B5 C5
Thackers Branch Road	C4
Banner Mountain Road	E4
Tacoma Mountain Road	D4
Callahan Avenue	B4 B5
Mountain Cove Road	D2
Dorchester Road	C4
Old Norton Coeburn Road	D4
Hale Gap Road	B3 C3
Shawnee Avenue East	B5
Dewey Road	C2 C3
Airport Road	D4
Rock Switch Road	C4
Stephens Road	C4
Bean Gap Road	C3 D3
Fairview Road	E4 F4
West Norton Road	C4
Creek Hill Road	E4
Mill Creek Road	D2
Turkey Branch Road	D3 D4
2nd Avenue West	B5
Little Tom Road	E4
Bear Branch Road	C4
Old Hurricane Road	D4
Wampler Hollow Road	C3 C4 B5
Riverview Road	D4 E4
May Avenue Southwest	E4
North Street Northeast	E4
Hurricane Road Northeast	D4
Lake Street Northeast	D4
Preston Road	B5
Lake Street Northwest	D4
Spring Street	B5
Marshalls Retreat Road	E4
2nd Street Northeast	E4
Central Street	D4 E4
Central Street Southwest	E4
Addington Avenue Southwest	C4 D4
Old Hurricane Road Northeast	D4
Wyandotte Avenue East	B5
Central Street Southeast	E4
Wyandotte Avenue West	B5
Junction Road	C4
Short Street North	B5
West 5th Street South	B5
Diagonal Avenue Northeast	E4
East Avenue Northeast	E4
Boody Road	F5
State Route 620	C4
Main Avenue Southwest	C4

Other streets

Dunbar Road	B3 B4
Roaring Fork Road	B3 B4
Pine Camp Road	D4 E4 D5
Pole Bridge Road	D3 D4
South Mountain Road	C1 D1 C2 D2
Dogwood Drive	B5 F5 B6
Sentry Road	C5 C6
Stonega Road	B4
Redwine Road	D3 D4
Boggs Hill Road	D3
Dry Fork Road	E4 E5
Honey Branch Road	F4 F5
Corder Town Road	D5 E5
Crab Orchard Road	E4
Jaybird Branch Road	D5 E5
Roda Road	A4 B4
Russell Creek Road	F4 F5
Crackers Neck Road	B5 B6
Big Cherry Road	C5 B6 C6
Back Valley Road	B5 C5
Possum Hollow Road	E4 E5
Carfax Road	E5 F5
Derby Road	A4 B4
Hubbard Mountain Road	C3 D3

Glady Fork Road	C2 C3
White Oak Creek Road	D1
Forest Road 238	C5 D5
Maple Gap Road	B5 B6
Meade Fork Road	D2
East Road	B3
River Hill Road	D1 D2
Baum Hollow Road	B5
Bat Ridge Drive	D5
Hardy Hollow Road	F4 F5
River Lane	E4 E5
Forest Road 242	D5
Burton Ford Road	F5
3rd Avenue East	B5
Bear Creek Road	C4 D4
Clinch Haven Road	B5
Montgomery Road	D4
Highland Avenue	C2 D2 B5 F5
Woodland Drive	B5
Potter Town Road	C2
Right Fork Road	D2
Daytown Road	C3
Industrial Park Road	C4
Old Mill Village Road	C2
Rim Rock Road	C5
Artesian Well Hollow Road	B5
Irondale Road	B5 B6
White Oak Road	D4
Hamner Hollow Road	B5 B6
Laurel Grove Road	C4
Lane Hollow Road	D3
High Tower Road	B5
McFall Fork Road	D2
Bowser Road	D2 D3
Hall Orchard Road	D4
Old Indian Creek Road	C2
Scott Roberson Hollow Road	C3
Bearpen Hollow Road	C4
Rat Creek Road	C3
Dan Hall Road	E4
White Oak Gap Road	C4
Green Road	E4
Union Hall Road	C4
High Knob Road	C5
Tate Springs Road	B5
Skeens Ridge Road	B5 C5
Forest Road 233	C5
Robinson Knob Road	D5
Henry Street	B5
State Route 619	C5
Orr Street	B5
Green Hollow Road	D3
Williams Hollow Road	A5 B5
Rock Bar Road	D4
5th Avenue East	B5
Flatwoods Road	E5
Short Creek Road	C3
6th Avenue East	B5
Corder Bottom Way	D5
Short Hollow Road	D2 D3
Big Branch Road	C2
Hiram Hollow Road	D3
Airport Hollow Road	D4
North Fork Meadow Branch Road	C2
Old North Fork Road	C2
Yellow Creek Road Southeast	D4
Bear Fork Road	B2
Round Top Road	D3
Black Mountain West Road	A3 B3
Chandler Road	B5
H Jack Rose Highway	D2
Stanley Road	D3
Happy Hollow Road	E4
Donald Branch Road	C3
Highland Drive	C2
Cub Hollow Road	D2
Bee Branch Road	C2
Rumley Branch Road	B2 C2
Main Avenue West	B5
River Road	B5
Dwina Road	F5
Matthews Road	D4
Strawberry Patch Road	A5 A6
Strawberry Mountain Road	D3
Collins Hollow Road	D3
Compton Road	A5
Killen Hollow Road	C2
Chisum Trail	C4
Baxley Lane	B6
Sunset Drive	D4 F5
3rd Avenue	B5 F5
Pine Branch Road	E4
Klondike Road	C3
Ratcliff Road	B5
Hubbard Hollow Road	D3
Greensville Road	E5
Meadow Street Northeast	D4 E4
Flags Road	F5
Old Coeburn Road	D4
Shawnee Avenue West	B5
S and S Road	C5
Longview Drive	F5
Campus Loop Road	B5
Boggs Hollow Road	C2
Ramblewood Drive	D4
Lawson Hollow Road	E4
Frederick Road	D4
Gilliam Hollow Road	C2
Brummitt Hollow Road	C4
Centre Avenue Northeast	E4
Riverside Drive	C2 F5
Forest Road 700	E5
Valley View Road East	B5
Canepatch Road	C2
Varner Street Southeast	D4
Stacy Branch Road	C2
Champions Avenue	B5
Purdue Road	F4 F5
Covington Road	D3
West M Buchanan Road	E5
Franklin Road	C2 D2 D4
Railroad Avenue East	B5
Whispering Hills Road	D2
Rose Short Hollow Road	C2
Lower Russell Creek Road	F5
Richey Road	D3
Osborne Ridge Road	D5
North Reservoir Road	D4
Nansemond Road	E4 E5
Mountain View Road	D4
Falin Road	E4
Virginia Avenue Northeast	D4 E4
Grayson Road	E4
McClellan Town Road	E4
Carroll Road	E4
Probus Road	D4
County Road 283	B5
Hall Hollow Road	E4 E5
Cottonwood Road	D2
Thompson Road	D4
Dnor Road	C4
Stony	E5
Woodland Drive Southwest	C4
North Bear Creek Road	D4
Adams Lane	C2
Drulu Road	C2
Cold Springs Drive	B5
Critical Fork Road	C3
Carolina Road	E4
Church Street	C2 B5
Fairground Road	D4
Dale Branch Road	D3
Dogwood Drive Southwest	C4 D4
Burwell Road	D4
Cumbo Road	D2
Rose Hill Road	E4 E5
Mountain Crest Farms Road	D4
Bledsoe Road	D4

Places on the map

- A. K. Fraley Park
- Appalachia
- Appalachia Post Office
- Appalachia Town Hall
- B Lot
- Back Creek Lake
- Big Cherry Reservoir
- Big Cherry Reservoir Park
- Big Stone Gap
- Big Stone Gap East
- Big Stone Gap Town Hall
- Black Mountain
- Clinch River State Park
- Coeburn
- Dan Hall Mountain Golf Course
- Dunbar
- Dunbar Road

Neighborhoods next door

- Clintwood
- Norton
- Whitesburg

Maps inside this one

- Big Stone Gap
- Wise
- Coeburn
- Appalachia
- Pound
- St. Paul
- Riverview

- East Stone Gap
- Fairgrounds
- High Knob Campground
- High Knob Recreation Area
- J J Kelly School
- Lonesome Pine Airport
- Lonesome Pine Country Club
- North Fork of Pound Lake
- Norton Quarry (#509)
- Osaka
- Oxbow Lake
- Pound
- Red Onion State Prison
- Ridgeview Centre
- Riverview
- St. Paul
- Stonega
- Tacoma
- The University of Virginia's College at Wise
- Wallens Ridge State Prison
- Wise
- Wise County Plaza
- Wise Reservoir;Lake Wise

Where this is

United States › Virginia › Southwest Virginia - Heart of Appalachia › Wise County

VisitorFun attractions

- Southwest Virginia Museum Historical State Park

© OpenStreetMap contributors, Open Database License, openstreetmap.org/copyright · Map data: Protomaps · Boundary: Who's On First (CC-BY 4.0); Quattroshapes (CC BY 2.0)
https://visitorfun.com/maps/va/wise-county