Wythe County Map

Southwest Virginia - Blue Ridge Highlands, Virginia

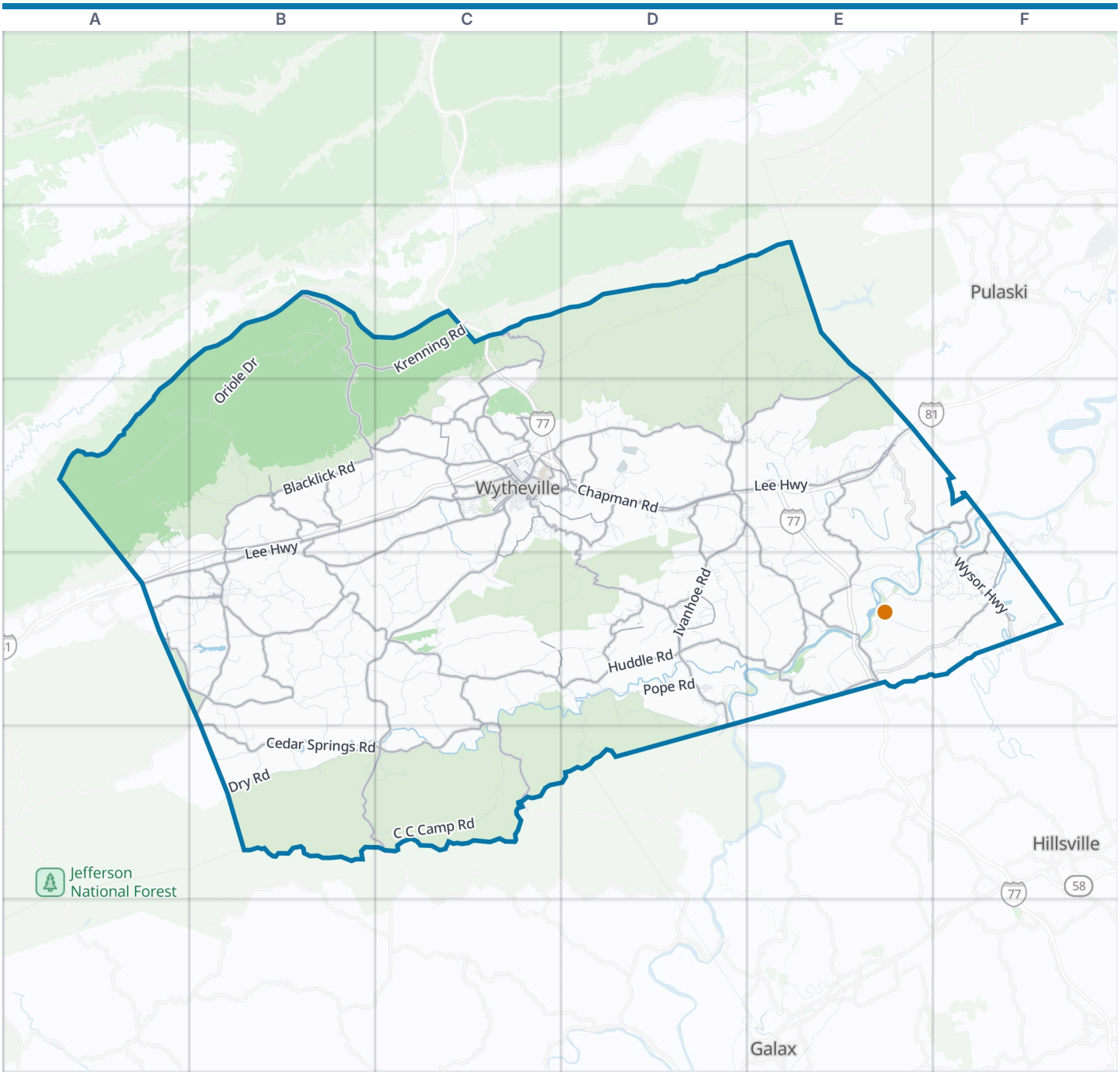



Wythe County boundary
VisitorFun attraction
Park
Water

Zoom out: Southwest Virginia - Blue Ridge Highlands map

© OpenStreetMap contributors, Open Database License, openstreetmap.org/copyright · Map data: Protomaps · Boundary: Who's On First (CC-BY 4.0); Quattroshapes (CC BY 2.0)
https://visitorfun.com/maps/va/wythe-county

Wythe County Map

Street index and places

Street index

Showing the 300 most important of 997 named streets, main roads first and then the longest. 697 more are left out to keep the street index to two pages.

Main roads

West Lee Highway	B3 C3 A4 B4	Huddle Road	D4	West Monroe Street	C3
Grayson Turnpike	C3 B4 C4 B5 C5	Ridge Avenue	B4	Community Boulevard	C3 D3
East Lee Highway	C3 D3 E3	Old Stage Road	C3 B4 C4	Sharitz Road	C3
Fort Chiswell Road	D3 E3 E4	Saint Peters Road	C4 C5	Richdale Road	C3
North 4th Street	C3	Krenning Road	B2 C2	Holston Road	C3
East Main Street	C3 D3	Whippoorwill Road	C3 D3	Fairview Road	C3
Max Meadows Road	D3	Atkins Mill Road	C3 D3	West Pine Street	C3
West Main Street	C3	Slate Spring Branch Road	C4	Chinquapin Avenue	B4
Grayson Road	C3	Sharons Drive	B4	Tazewell Street	C3
North Main Street	C3 B4	Cliffside Drive	C3 C4	Reed Creek Mill Road	C3
North 12th Street	C3	West Ridge Road	C3	South Petunia Road	C3
Peppers Ferry Road	E2 C3 D3 E3	Smith Hollow Road	C2	East Marshall Street	C3
Cedar Springs Road	B4 B5 C5	Pine Glade Road	A4 B4	South 4th Street	C3
Stony Fork Road	B2 B3 C3	Cove Road	C3	Queens Knob Road	C3
Ivanhoe Road	D3 E3 D4 D5	Laurel Run Road	B3 C3	Parsonage Avenue	B4
Chapman Road	C3 D3	Barrett Mill Road	C3 C4	North Petunia Road	C3
Austinville Road	D4 E4	Dunford Road	D4	Lithia Road	D3
Blacklick Road	B3	Crockett Road	B4	State Route 619	E3 C4 D4
Wysor Highway	F3 F4	Radio Drive	B3	Queens Road	C3
Major Graham Road	E3 E4	Topaz Drive	E3	Cassell Road	C3
Black Lick Road	B3 B4	Saint Lukes Road	C2 C3	Apple House Road	B3 B4
Lead Mine Road	E4	Sheffey School Road	D4	Queens Knob	C3
Nye Road	C3 D3	Reed Creek Drive	E3 F3	West Baumgardner Avenue	B4
Store Hill Road	E4	Gap of Ridge Road	B3	Ridge Lane	B4
Main Street	B4	Lots Gap Road	D3 D4	Akers Road	C3
North 11th Street	C3	Little Reed Island Road	F3 E4 F4	Calhoun Street	C3
South Main Street	B4	Lovers Lane	D3	Ayers Street	D3
East Monroe Street	C3	Hogback Road	B3	Heldveth Road	A4
Malin Drive	D3	Rose Hill Road	C3	Boones Furnace Road	F3 F4
Midway Drive	D3	Mule Hell Road	C4 D4	East Commonwealth Drive	C3
Stoney Fork Road	C3	Murphyville Road	A4 B4	Miller Street	B4
Pinnacle Drive	E3	Gardner Road	F3 F4	Gap Ridge	B3
Lee Highway	A4	Rockdale Road	C3	West Marshall Street	C3
Wysor Road	F3	Major Grahams Road	E4	State Route 634	D3
South Scenic Highway	B2	Swallow Hollow Road	B3	State Route 625	B3
Cripple Creek Road	B4 C4 C5	Old Kings Road	B4	Davis Valley Road	A4
Broadway Road	D3 D4	Castleton Road	F4	Case Knife Road	E2
Old School Road	D4	Etters Road	B4	Brush Creek Road	C5

Other streets

Foster Falls Road	E4 F4	Strawberry Road	A3 B3	Saint Paul Church Road	B4
Crocketts Cove Road	C2 D2	Rickey Road	D4	Gleaves Road	C4 D4
C C Camp Road	B5 C5	Powder Mill Road	D4 D5	Kents Lane	D3
Millers Creek Road	D2 E2 D3	Matney Flat Road	C4	Farmview Road	B4 C4
Oriole Drive	B2 B3	Mudlick Road	D3	Greasy Creek Road	C4
Pope Road	D4	Stroupe Mountain Road	C4	Red Hollow Road	E3
Crawfish Road	A3 B3	Fleming Road	C4 C5	Gullion Fork Road	B2
Walton Furnace Road	D3 D4 E4	Zion Church Road	B4	Pauley Flatwood Road	E4
Dry Road	B5	Huckleberry Road	B4	Grouse Ridge Road	E2 E3
Peak Creek Road	D2 E2	Berea Road	C3 C4	Wards Branch Road	B4 B5
Glade Road	B3 C3	Kimberlin Road	A3 B3 A4	Sanders Mines Road	E4
Conners Valley Road	E3	Fairview Parkway	C2 C3	Crouse Hollow Road	B4
Locust Hill Road	E3	Griffith Knob Lane	B2 B3	Ramsey Mountain Road	D3 E3

Graham Robinson Road	E3	Loneash Road	E3 F3 F4	Whetstone Drive	F4
Tobler Road	A3	West Railroad Avenue	C3 B4	West Union Street	C3
Dry Pond Road	F4	Brushy Mountain Road	B3	Church Street	C3 B4
State Route 626	E3 E4	Race Track Road	B3	Old Cabin Road	E4
Fox Mountain Road	E3	Kenton Run	D3	Blackberry Drive	C3
Kiser Road	B4 B5	Stafford Umberger Drive	C3	Breezy Estates Drive	D3
Collins Cove Road	D4 D5	Trout Farm Road	B5	Powerline Road	E4
Carterville Heights Road	D3	Tank Road	C4	Tremough Drive	C3
Rural Retreat Lake Road	A4 B4	Felts Lane	D4	Crystal Lane	D3
Kinder Valley Road	A4 B4	Factory Outlet Road	D3 E3	Muskrat Road	D3
Archer Road	E3 E4	Shadow Lane	D4	Wildlife Drive	D3
Dutton Hollow Road	A3 A4	State Route 611	E3	West Washington Street	C3
High Bridge Road	C3 C4	Porter Road	B4 B5	Sally Run Road	C3
Hawthorne Road	B4	Faith Lane	C4	Walters Road	C3
Hale Lake Road	B5	Alleghany Road	E3	Blue Sky Drive	D3
Mussers Mill Road	B4	Gator Lane	D3	Old Bank Road	C5
Wyrick Springrd	B4	Beetle Spinner Road	E4	Pine Ridge Road	C3
Sheffey Town Road	C4 D4	Shoal Ridge Drive	B3	Milk Plant Road	B4
Cinnamon Run	C4	Pump Hollow Road	C4	Smith Road	D3
Meadowview Lanea	E2 E3	Brown Town Road	E4	Timber Road	F4
Four Seasons Road	B4	Green Mountain Road	A3 A4	Harvey Lane	E3
Indian Meadow Lane	D3	Scowanda Spring Road	A4	North 3rd Street	C3
Johnny Lane	B4 C4	Maple Hill Drive	B5	Vipperman Road	A4 B4
Chaney Branch Road	C4	West Spiller Street	C3	Lanter Road	B5 C5
Swecker Town Road	F4	Greenbriar Road	F4	Bearclaw Lane	E2 E3
Phillipi Road	B4	Back Road	C4	Bishop Road	D4
Spraker Road	B4	Cobb Road	B3	Lake Road	B4
Van Lue Road	D4 E4	Mount Airy Road	A4	Auston Lane	B3
Scratch Gravel Road	F4	Crawford Road	F4	Nye Springs Road	D3
Cranberry Drive	D4 E4	State Route 609	F3	Cox Lane	E3
Painters Hill Road	D4	Crigger Road	B5	Buck Avenue	B4
Davis Cemetery Road	C4	Winding Road	C4	West Reservoir Street	C3
Patch Drive	D5	South Fork Drive	C3	Gunton Park Road	E2 E3
Old Mountain Road	C4	Pleasant Pine Drive	E3	Doe Run	E4
Rudisill Road	C5	Lake Mount Airy Road	A4 B4	Meadowbrook Lane	C3 E3
Turley Farm Road	D3	Bald Tree Road	B3 C3	Galilee Church Road	C4
Kings Grove Lane	B4	Myrtle Lane	B4	Mountain View Drive	C3
Kohler Avenue	E4	Armbrister Mountain Road	E3	South 3rd Street	C3
New Bethel Road	B3 B4	Farm Fields Lane	C3 C4	South Wye Road	C4
Rose Road	E4	West North Street	C3	Olive Branch Road	D4
Danner Road	D3	Loafers Rest Road	E4	Short Leaf Lane	D4
Old Tram Road	F4	Bishop Thomas Lane	C3	South 7th Street	C3
Wilkins Lane	D4	State Route 642	C4 D4	Loretto Drive	C3
River Ridge Drive	E4	Whispering Pines Road	D3 E3	Gienow Road	B4
Greek Miller Road	B4	Oglesby Road	E3	Shady River Road	D4
Gray Branch Road	B4 B5	River Hills Road	E4	Lancer Lane	E3
Rome Road	E3 E4	West Spring Street	C3	State Route 639	D4
Formato Drive	E3	Tabernacle Road	B4	Odell Road	C2
Fairview Church Road	A4 B4	Aldershot Lane	F3 F4	Lavender Drive	D3 E3

Places on the map

- Austinville
- Austinville Elementary School
- Big Survey Wildlife Management Area
- Big Turkey Knob
- Bowling Green Mountain
- Browns Peak
- Carter Wayside park
- Cave Hill
- Chimney Rocks
- Cove Mountain
- Crockett Knob
- Crockett Post Office
- Crystal Springs Recreation Area
- Dear Trail Park Campground
- Dry Pond Mountain
- East End Cemetery
- Evensham Square
- Ewing Mountain
- Flying J Travel Center
- Fort Chiswell
- Fort Chiswell High School
- Fossil Point

Neighborhoods next door

- Galax
- Hillsville
- Pulaski

Maps inside this one

- Wytheville
- Rural Retreat
- Fort Chiswell
- Max Meadows
- Ivanhoe

Where this is

United States › Virginia › Southwest Virginia - Blue Ridge Highlands › Wythe County

- Fosters Falls Mountain
- Fry Hill
- Ivanhoe
- Little Dry Run Wilderness
- Max Meadows
- Mountainview Square
- New River Trail State Park
- Rural Retreat
- Rural Retreat Lake
- Stony Fork Campground
- Van Mater Shaft
- West End Cemetery
- Wythe High School
- Wythe Stone Quarry
- Wytheville
- Wytheville Commons
- Wytheville Golf Club
- Wytheville KOA Holiday

VisitorFun attractions

- New River Trail State Park

© OpenStreetMap contributors, Open Database License, openstreetmap.org/copyright · Map data: Protomaps · Boundary: Who's On First (CC-BY 4.0); Quattroshapes (CC BY 2.0)