Addison County Map

Champlain Valley, Vermont

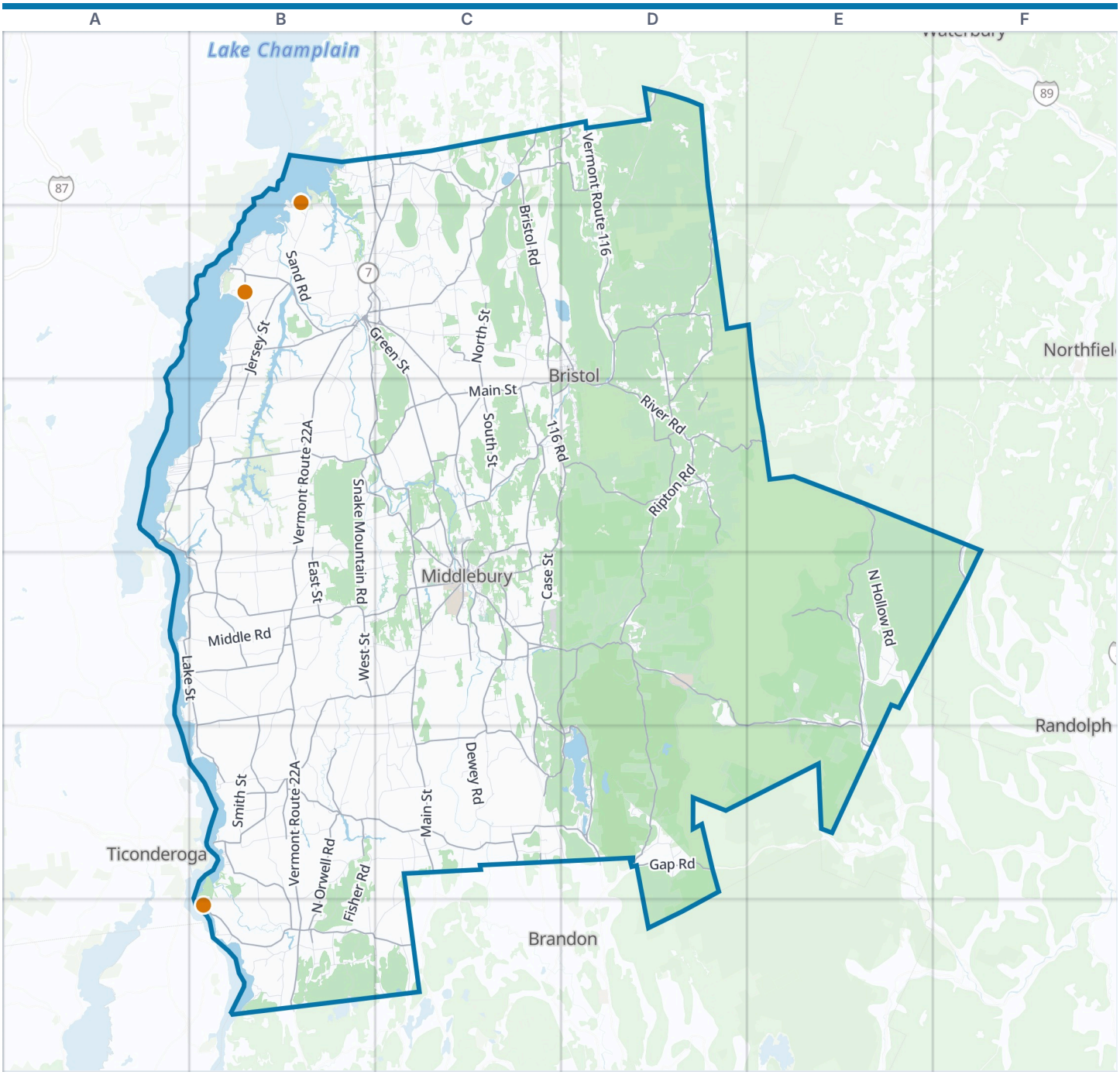



Addison County boundary
VisitorFun attraction
Park
Water

Zoom out: Champlain Valley map

© OpenStreetMap contributors, Open Database License, openstreetmap.org/copyright · Map data: Protomaps · Boundary: Who's On First (CC-BY 4.0); Quattroshapes (CC BY 2.0)
https://visitorfun.com/maps/vt/addison-county

Addison County Map

Street index and places

Street index

Showing the 300 most important of 1,359 named streets, main roads first and then the longest. 1,059 more are left out to keep the street index to two pages.

Main roads

Vermont Route 22A	B2 B3 B4 B5 B6	Basin Harbor Road	B2 B4 B5	Fern Lake Road	C5 D5
Ethan Allen Highway	C1 B2 C2 C3 C4 C5	Lake Street	A3 B3 A4 B4 B5	West Shore Road	C5 D5
Vermont Route 100	E3 E4 E5	Monkton Road	C1 B2 C2	West River Road	D3
Vermont Route 17 West	A3 B3	Lake Dunmore Road	C4 C5 D5	Lake Road	B2 B3
Vermont Route 116	D1 D2	Jersey Street	B2 B3	Three Mile Bridge Road	C4
Main Street	B2 D2 C3 C4 B5 B6	Maple Street	B2 D2 B3 C3 C4 C5	Halladay Road	C4
Vermont Route 17	D2 B3 C3	North Street	B2 C2 D2 C3 C4 D5	Burpee Road	C2 C3
East Street	B2 D2 B3 C3 D3 B4	Lincoln Road	D3 D4	Foote Street	C4
Case Street	C3 C4	Crown Point Road	A4 B4	Swamp Road	C5
South 116 Road	C3 D3	Leicester-Whiting Road	C5	Cider Mill Road	C4
West Street	B2 D2 B4	West Hill Road	D3 E4	Carlisle Hill Road	D5
North 116 Road	D2 D3	Munger Street	C3 C4	Old Hollow Road	C1
U.S. Route 7 South	C4	Mount Independence Road	B6	Silver Street	C1 E4
U.S. Route 7	B2 C2	South Street	D2 C3 D3 C4	Notch Road	D3
Otter Creek Highway	B3 C3	North Orwell Road	B5 B6	Painter Road	C3 C4
Vermont Route 17 East	B3	Quaker Street	B1 C1 D2 D3	Hallock Road	B3 C3
Church Street	C2 D2 B3 C4 B6	River Road	C3	Exchange Street	C3 C4
Court Street	C4	Bristol Road	C1 C2	Shoreham Depot Road	B5
Stony Hill Road	C2 D2 C3 D3	Richville Road	B5 C5	York Hill Road	D3
West Main Street	B2	South Lincoln Road	D3	Hamilton Road	C3
Rockydale Road	D3	States Prison Hollow Road	C1 D1	Cady Road	C4
North Pleasant Street	C4	Panton Road	B2	Shoreham-Whiting Road	C5
Ossie Road	C4	Quaker Village Road	C3	Campground Road	C3
Grove Street	C5	Ripton Road	D3	Witherell Road	B5
Court Square	C4	Lapham Bay Road	B4 B5	East River Road	D3
Federal Road	C3	Lincoln Gap Road	D3 E3	Washington Street Extension	C4
Vermont Route 100 North	E5	Upper Plains Road	C4 D4 D5	Gore Road	D2
Vermont Route 125	A3 A4 B4 C4 D4 E4 D5 E5	Quarry Road	C2 C4	Seminary Street Extension	C4
		West Salisbury Road	C5	Swinington Hill Road	C5
Vermont Route 73	B5 B6 C6	Goshen-Ripton Road	D5	Grimes Road	D3
Weybridge Road	B3 C3 C4	Morgan Horse Farm Road	C3 C4	Hewitt Road	C3 D3
Vermont Route 30	C4 C5	Jersey Street South	B3 B4	Pease Road	B2
Vermont Route 74 West	B5	Creek Road	C4 C5	Gove Hill Road	D3
Vermont Route 74 East	B4 B5	South Street Extension	C4	Hinesburg Hollow Road	D1
Green Street	B2 C2 C3	Hollow Road	C1 D1	South Maple Street	B2
Gap Road	D5	Pearson Road	C3	Pulp Mill Bridge Road	C4
South Main Street	C4 C5	Upper Notch Road	D3	Short Street	B2 B4
North Main Street	C5	Shard Villa Road	C4 C5	Mount Philo Road	C1
East Main Street	C4 D4	Goshen Road	D4 D5	Monkton Ridge	C1
Vermont Route 74	B4 C4	James Road	C3 D3 C4	Elm Street	B2 D2 C4
Vermont Route 12A	F3 F4	School Street	B2 D2 B5	Washington Street	C4
Drake Woods Road	D2	Shacksboro Road	B5	Seminary Street	C4
Seymour Street	C3 C4	Button Bay Road	B2	Cemetery Hill	B5
College Street	C4	Jerusalem Road	D2	Fernville Road	D5
Weybridge Street	C4	Downingsville Road	D2 D3	South Pleasant Street	C4
New Haven Road	B2 C2	Greenbush Road	B1 C1 C2	Merchant's Row	C4
Cross Street	C4	Tyler Bridge Road	C1 D1	Horse Farm Road	C3
Academy Street	C4	Town Hill Road	C3 D5		

Other streets

Mountain Road	C1 C2 B3 B4 D5	Natural Turnpike	D3 D4	Sand Road	B1 B2
Plank Road	C2 D2	Town Line Road	B1 B3 B4 E4	North Branch Road	D4
Middle Road	B3 B4 C4 C5 D5	Snake Mountain Road	B3 B4	North Hollow Road	E4

Big Hollow Road	D1 D2
Hardscrabble Road	C2
Ireland Road	D2
Steam Mill Road	D4
West Road	B2 B3 C5
Fisher Road	C4 B5 B6
Lime Kiln Road	C2
Nortontown Road	B3
Old Stage Road	C2 E4 B6
Brooks Road	D4 D5
Rotax Road	C1
Shellhouse Mountain Road	C1 C2
Old Sawmill Road	C5 B6 C6
Little Chicago Road	B2
Middlebrook Road	B2 C2
Happy Valley Road	C3 B4 C4
Hawkins Road	B1 B2
Lower Notch Road	D3
Fuller Mountain Road	C1 C2
Buttolph Road	B5
Hemenway Hill Road	B5
North Cream Hill Road	B4 B5
Rattlin Bridge Road	B4
Walker Road	B2 C5
Watch Point Road	B5
Smith Street	B5
Cutting Hill Road	B5 C5
Dewey Road	C5
Hemenway Road	B4
Otter Creek Road	B3
Lemon Fair Road	B4 C4
Old Foundry Road	B5 B6
Boro Hill Road	C1 C2
Cross Road	B2 B4
Old Jerusalem Road	C5
Boyden Bridge	E4 E5
Arnold Bay Road	B2
Market Road West	A4 B4
Webster Road	B2 C5
Young Road	B6 C6
Shaker Hill Road	D1
North Bingham Street	B4 C4
Leland Road	C5
Goodrich Corner Road	B3
Barnum Hill Road	B5
Royce Hill Road	B5
Horton Road	C6
South Bingham Street	C4 C5
Heitman Road	B4
Cobb Hill Road	D3
Halpin Road	C3 C4
Morse Road	C4
Hooker Road	D5
Morgan Road	C1 C5
Piney Woods Road	B1 C2
Elder Hill Road	D3
Market Road	B4
Delong Road	C4 B5 C5
Smead Road	C4 C5
Clark Road	D3 C4 B6
Singing Cedars Road	B6
Kellog Bay Road	B2
Grandey Road	B3 B4
Stevens Orchard Road	B6
Quiet Valley Road	B4 B5
Silver Lake Road	D5
North Road	B1 C5
Murray Road	C1 D3 C5
Hopkins Road	B2
Forrest Road	B3 B4
Sunset Lake Road	B6
Carlstrom Road	C3 D3
Hunt Road	C3
Parks Hurlburt Road	C2
Robert Young Road	D2
Sperry Road	B4 C4
Meehan Road	D2
Field Days Road	C3
Schoolhouse Road	B2 C2 C5
Dog Team Road	C3
Butz Road	E4
Liberty Lane	B4
Lower Plains Road	C4
East Road	B1 B2 B3 C4
Ridge Road	C4
Bingo Brook Road	D5 E5
Needham Hill Road	B6
Robinson Road	C1 C2 D2 D3
Frosty Lane	B4
Rounds Road	D1 D3
Shackett Road	C5
Swinton Road	B4
Alder Brook Road	D4
Stickney Road	C5
School House Hill Road	C4
Fassett Hill Road	E4
Mason Hill North	D1
High Street	B2 D2 B4 C4
Sheep Farm Road	C3 C4
Pecor Hollow	F4
Brown Hill West	D1
Daigneault Hill Road	B6
Doolittle Road	B4
Barnes Road	C5
Gage Road	B3
Wagon Wheel Road	D4
Fort Cassin Road	B2
Delorm Road	C5 D5
Brown Road	B5
Wooster Road	B5 C5
Botsford Road	B2
Pea Ridge Road	C2
Carp Cole Road	D1 D2
Dragon Brook Road	D4
Farr Cross Road	B3
Post Office Hill Road	E4
Long Point Road	B1
South Middlebrook Road	C2
Knox Hill Road	B6 C6
Colby Hill Road	D2 D3
Brown Lane	B5 B6
East Munger Street	C3
Flora White Road	D5
Murray Lane	D4 B5 C5
Pond Road	C1
Satterly Road	B2 C2
Palmer Road	B5
Turkey Lane	C1 B3
Hathaway Road	D5
Twitchell Hill Road	C3
Browns Road	D3 E4
French Settlement Road	D3
Raymond Hill Road	B6
Davis Road	C1
Slang Road	B2 B3
Adams Ferry Road	B2
State Route 66	B2 C2
Tatro Road	D2
Hale Brook Road	D4
Peet Road	C4
Buffalo Farm Road	E4
Orchard Drive	B4
Kingsland Bay State Park Road	B1
Bittersweet Falls Road	C3 C4
Maston Hill Road	E4
Lovers Lane	C3 D3 B4
West Hill Extension	E4
Pearl Lee Road	D3 D4
Lower Foote Street	C4

Places on the map

- Addison
- Breadloaf Wilderness
- Bridport
- Bristol
- Bristol Cliffs Wilderness
- Button Bay State Park
- Cedar Lake
- Cedar Swamp
- Champlain Orchards
- Chipman Hill Natural Area
- Colby Hill Town Forest
- Cornwall
- Cornwall Swamp Wildlife Management Area
- D.A.R State Park
- D.A.R. State Park
- Dead Creek Wildlife Management Area
- Deer Leap Natural Area
- East Creek
- East Middlebury
- Fern Lake
- Ferrisburgh
- Goshen

Neighborhoods next door

- Brandon
- Northfield
- Randolph
- Ticonderoga

Maps inside this one

- Vergennes
- Middlebury
- Bristol
- Ferrisburgh
- Monkton
- Starksboro
- New Haven
- Lincoln
- Addison
- Shoreham
- Cornwall
- Orwell
- Bridport
- Salisbury

- Goshen Town Forest
- Granville
- Hancock
- Hollands Pasture Island
- Joseph Battell Wilderness
- Kingsland Bay State Park
- Lake Dunmore
- Lapham Island
- Leicester
- Lemon Fair Sculpture Park
- Lewis Creek Wildlife Management Area
- Lincoln
- Lincoln Woods
- Middlebury
- Middlebury College Snow Bowl
- Middlebury Swamp
- Monkton
- Moosalamoo National Recreation Area
- Leicester
- Weybridge
- Ripton
- Panton
- Waltham
- Whiting
- Hancock
- Granville
- Goshen

VisitorFun attractions

- Button Bay State Park
- Kingsland Bay State Park
- Mount Independence State Historic Site

Where this is

United States › Vermont › Champlain Valley › Addison County

© OpenStreetMap contributors, Open Database License, openstreetmap.org/copyright · Map data: Protomaps · Boundary: Who's On First (CC-BY 4.0); Quattroshapes (CC BY 2.0)
https://visitorfun.com/maps/vt/addison-county