Bennington County Map

The Shires, Vermont

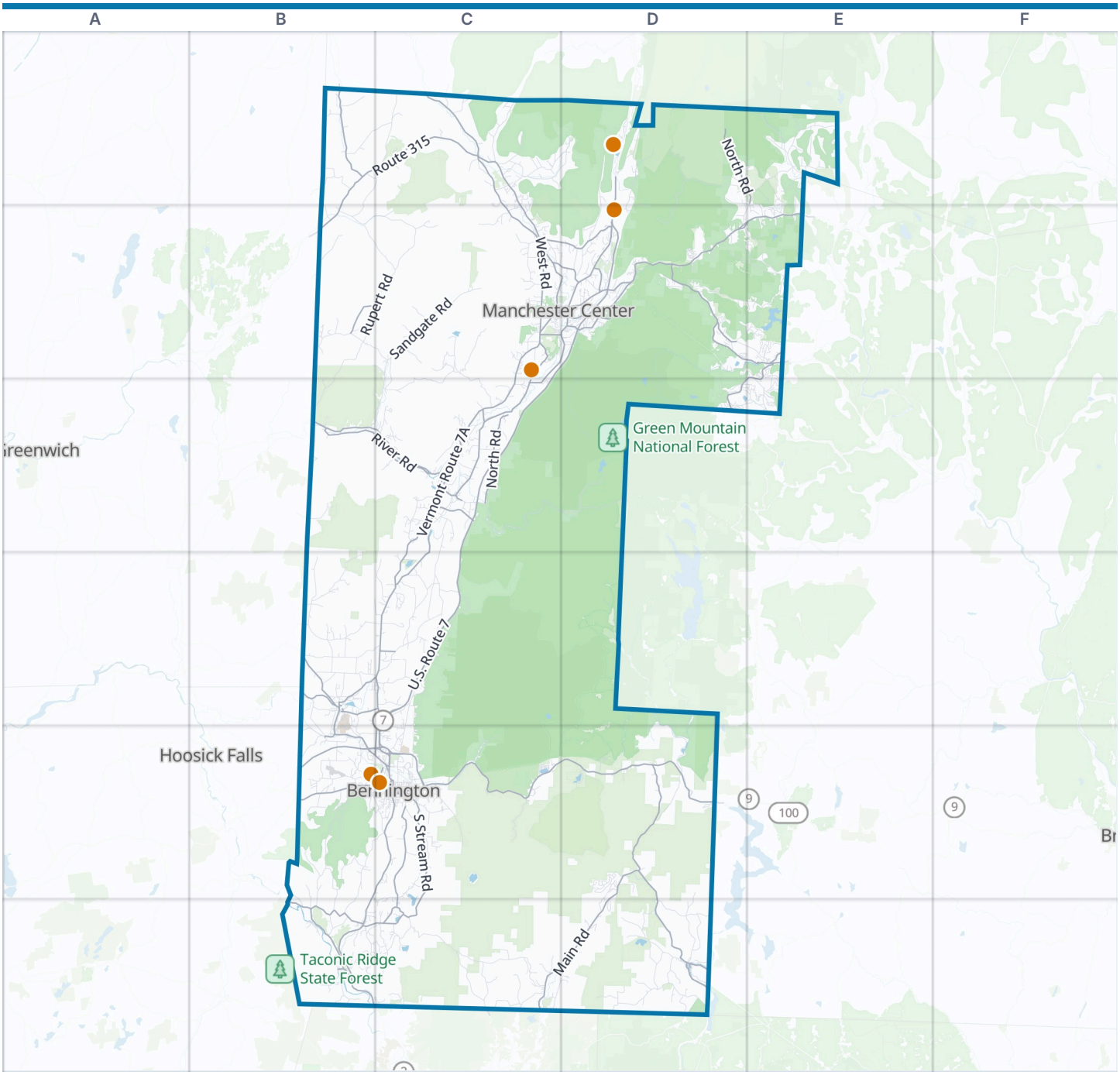

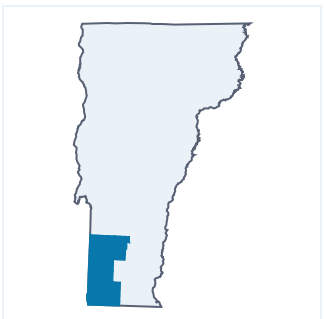

Bennington County boundary
VisitorFun attraction
Park
Water

Zoom out: The Shires map

© OpenStreetMap contributors, Open Database License, openstreetmap.org/copyright · Map data: Protomaps · Boundary: Who's On First (CC-BY 4.0); Quattroshapes (CC BY 2.0)
https://visitorfun.com/maps/vt/bennington-county

Bennington County Map

Street index and places

Street index

Showing the 300 most important of 1,645 named streets, main roads first and then the longest. 1,345 more are left out to keep the street index to two pages.

Main roads

U.S. Route 7 D1 C2 D2 C3 C4 B5 C5 B6
Vermont Route 30 C1 C2 D2 E2
Main Street C2 D2 E2 C3 B4 C5 B6 D6
Vermont Route 9 C5 D5
West Road B2 C2 B5 C6
Bennington Bypass B5 C5
Vermont Route 11 D2 E2
Vermont Route 9 West D5
Depot Street C2 D2 B4 C5 D6
Vermont Route 11 30 D2
Bonnet Street C2 D2
North Street B4 C5
Woodford Road C5
South Street C5
West Main Street B5 C5
U.S. Route 7 North C5
Vermont Route 7A D2 C3 C4
Vermont Route 100 D5 D6
Vermont Route 153 B1 B2
Vermont Route 313 West B3 C3
Route 315 B1 C1
Main Road C6 D6
Vermont Route 8 D5
Vermont Route 346 B6
Stratton Mountain Access Road E2 D3 E3
North Bennington Road B5 C5
Harwood Hill Road C4 C5
Vermont Route 67 East B4 C4
Vermont Route 313 C3
Vermont Route 67 West B4
Bank Street B4 B5 C5
Water Street B4 B5
Northside Drive C5
Koscher Drive C5
State Highway 346 B6
State Highway 313 B3
River Road C2 E2 B3 C3 B5
North Road D1 E1 C2 D2 C3 C4
South Stream Road C5 C6
Middle Pownal Road C5 C6
Sunderland Hill Road C3
Dorset West Road C1 C2
Richville Road C2 D2 C3
Morse Hill Road C2 D2
Old Depot Road C3 C4
North Pownal Road B6
Barnumville Road D2
White Creek Road B4
Barber Pond Road B6 C6
Beech Street D2 C5
East Manchester Road D2
Tunnel Street D6
East Arlington Road C3
Union Street C2 D2 C5
Old Town Road D2
Overlea Road B4 C4
Mechanic Street B4
Rootville Road D2
Hill Farm Road C3
Washing Brook Road C6
Center Hill Road D2
Old Mill Road C3
Tollgate Road D2
Park Place D2 E2
County Road 68 B4
County Road 153 B2

Other streets

East Road C4 C5 C6 D6
Sandgate Road B2 C2 B3 C3
Kelley Stand Road C3 D3
County Road C6
Mount Anthony Road B5 B6
Winhall Hollow Road D2 E2
Mad Tom Notch Road D1 D2
Skyline Drive C2 C3
South Road D2 E2 C3
Quarry Road B1 D2 B4 C4 B5
Mad Tom Road D1 D2
Landgrove Road E1
Carpenter Hill Road B5 C5 B6
Kent Hollow Road B2 C2
Somerset Road D4 D5
Maple Hill Road C3 D3 C4
West Sandgate Road B2 C2
West Hill Drive D6
Hapgood Pond Road E1 D2 E2
Hidden Valley Road C2 C4 B6
Dorset Hill Road D1 D2
Rupert Road B2 C2
Pawlet Mountain Road C1
Southeast Corners Road C2 C3
French Hollow Road D2 E2
Howe Pond Road D6
Chapel Road C4 C5
Shaftsbury Hollow Road B4
Danby Mountain Road C1
Airport Road D2 C4 B5
Tate Hill Road B2 B3
Skiparee Road B5 B6
Risky Ranch Road C6
Glastenbury Road C4
Monument Avenue B5 C5
Ridge Road E1 D2 E2 E3 B4
Lower Hollow Road C1 D1
Buck Hill Road C3 C4
Emerald Lake Lane D1
Sleepy Hollow Road D5
National Forest 273 C5
King Hill Road D6
West Carpenter Hill Road B5
Branch Pond Access Road D3
Kirby Hollow Road C1
Goldmine Road D6
Ladd Brook Road B6 C6
Upper Hollow Road C1 D1
Myers Road B4 C4
Kendall Farm Road D2 E2
Park Street B4 B5 C5
Burgess Road C5
Klondike Road C6
Walloomsac Road B5
Maple Grove Road C5 C6
Trumbull Hill Road C4
Bosley Hill Road D6
Cody Road E1
Stanley Road C4
Natl Forest Develop Road 58 D1
Murphy Hill Road B4
Danby Mtn Tabor Road Number 10 E1
Cross Road B1 B2 C2 C5
Potter Montgomery Road C4
Mill Road B2 C6
Lang Road B1 C1 B2
Burrington Road B6
Hebron Road B1
Harrington Road B4 B5
Ave Maria Way C2
Nichols Road E1 C6
High Meadow Road E3
Old West Road C3
Suncrest Road B1 C1
West Mountain Road B4 C4
Three Maple Drive C2
Vail Road B5
Mason Hill Road B6 C6
Northwest Hill Road B6
Cider Mill Road C4
Bennington College Road System B4 B5
Hopper Brook Road C2
Old Harbour Road C5
Branch Hill Road D6

Upper Taylor Hill Road	E2 E3
Benson Fuller Drive	E2 E3
Orebed Road	B5
Granger Hollow Road	B4
Church Street	C1 C3 B4 C4 B6
Elm Street	D2 B4 B5 C5
Warm Brook Road	C3
College Road	B4 B5
Bailey Hill Road	D6
Potter Hill Road	D6
Morgan Street	C5
Gore Road	C5
Nichols Hill Road	C2
Prospect Street	C2 B4 C5
Niles School Road	C6
Wilcox Hollow Road	C2 C3
North Branch Street	C5
Tory Lane North	C3
Town Line Road	C3 C4 D5
Pleasant Valley Road	B5
Brookman Road	B6 C6
Woodcock Road	C2 C3
Dunham Road	C3
Lesure Road	C6
Silk Road	B5
Jepson Road	C6
Bergrucken Lane	D5
Overlook Road	D2 C6
Pleasant Street	D2 C3 B4 C5
Murphy Road	B5
Coleville Road	C5
Houghton Lane	C5
Beartown Road	C2
Bowen Hill Road	D1
Read Road	E2
Anderson Road	E1
Black Hole Hollow Road	B3
Cross Hill Road	B4
Crow Hill Road	C3 B6
Berwal Road	C3
Perkins Road	B1
Windsor Road	C2
Jackson Cross Road	B5 C5 B6 C6
Holy Smoke Road	C4
Sawmill Road	C5
Rocky Lane	D2 C4
Tunic Road	C4
Cedar Hill Road	B6
Lovers Lane	E1 E2 C5
Snow Road	C2
White Oaks Road	C6
West Rupert Road	C2
Oberdorf Road	D5
Old Manchester Road	D2 E2
Stage Coach Road	C5
Fox Hill Road	C4 B5
School Street	C2 D2 C3 B4 C5 D6
Lower East Road	C4
Mattison Road	C3 B4
Sylvan Ridge Road	D2
Little Michigan Road	E1
Dexter Road	C4
Mountain View Road	C3 D3 C5
Ethan Allen Trail	D2
Gage Street	C5
Freezing Hole Drive	D5 D6
State Line Road	B4
Center Street	C5 B6
Oberhugel Road	D5
East Street	B2 C5
Ubu Lane	C3
Heartwellville View Road	D6
Todd Hill Road	E2 E3
Daubneys Drive	D6
Tubs Road	B5 B6
Harriman Station Drive	D6
Moss Brook Road	D1 E1
Birch Hill Road	D3 C4
Hamilton Hollow Road	C2
Phelps Lane	D6
Cobbs Road	C3
Dewey Street	C5
Shippee Road	D6
Indian Massacre Road	B5 B6
Kansas Road	C3
Hollow Road	C4
Chunks Brook Road	B3
Ebenville Road	C2
McNamara Road	C2
Loop Road	E2 C5
Rue Madeline	D5
Houran Road	B5
Sykes Hollow Road	C1
County Street	C5
Tower Road	D1 D2 B5
North Branch Road	D3 E3
Stearns Road	B5
Butternut Gutter	C3
Cold Spring Road	C2 B4
Chambers Road	B2
Finbars Forest	D2
Sweet Road	B5 C6
Peace Street	C1 D2
Orchard Road	C5
Matteson Road	B4 B5
New England Power Road	D5
Lake Shaftsbury Road	C4
Rice Lane	D2 B5 C5
Willow Road	C5
Powerhouse Road	C2
Bacon Hollow Road	C3
Dorset Hollow Road	C1
West Hildene Road	C2
Laver Road	C3
Lower Taylor Hill Road	E2
Lake Road	E2
Horton Hill Road	B4
Dunlap Farm Road	C3
Red Mountain Road	C3
Sportsmen Road	D5 D6
Valley View Road	C3 C4 D5
West Fields Road	C2
Wuerslin Road	C2
Stratton View Road	D2 E2
Benedict Road	D2 C6
Old Military Road	C6
Mt Haunts Road	E3
Doc Furnum Lane	D1
Rockbottom Road	E2
Montgomery Road	B6
Old Gale Hill Road	C4
Green River Drive	C3
Tiplady Road	B1
Foote Road	C1
Thompson Pond Road	C6
Rod & Gun Club Road	C4
Dermody Road	B5
Magee Road	C6
Green Peak Orchard Road	D2
Bennett Hill Road	B4
Case Lane	D6
Daniels Road	B4 C4
Jaquith Road	E1
River Bend Drive	C2
Silver Springs Lane	C3
Laclair Road	B4
Whipstock Road	B5
Hickory Hill Road	C4 C5
Winter Street	D2
Black Rock Lane	C1 C2

Places on the map

- Adams Reservoir
- Arlington
- Bennington
- Bourne Pond
- Branch Pond
- Camp Meadows
- Dorset
- East Dorset
- Ekwanok Country Club
- Gale Meadows Pond
- George D. Aiken Wilderness
- Glastenbury
- Glastenbury Wilderness
- Green Mountain National Forest
- Hoosic River
- Howes Pond
- Lake Shaftsbury State Park
- Landgrove
- Lunch (bike)
- Lye Brook Wilderness
- Manchester

Neighborhoods next door

- Greenwich
- Hoosick Falls
- Williamstown

Maps inside this one

- Bennington
- Manchester
- Shaftsbury
- Pownal
- Arlington
- Dorset
- Winhall
- Sunderland
- Stamford
- Readsboro
- Rupert
- Peru
- Sandgate
- Woodford

- Manchester Center
- Manchester Country Club
- Merck Forest
- Mount Aeolus Natural Area
- Mount Anthony Tree Farm
- North Bennington
- North Pownal
- Old Bennington
- Owls Head Town Forest
- Peru
- Pleasant Valley Tree Farm
- Pownal
- Pownal Center
- Prospect Mountain
- Raptor Lane Town Property
- Readsboro
- Readsboro Town Forest
- Rupert
- Sandgate
- Landgrove
- Searsburg
- Glastenbury

VisitorFun attractions

- Bennington Battle Monument
- Bennington Museum
- Emerald Lake State Park
- Hildene, The Lincoln Family Home
- The Wilson House

Where this is

United States › Vermont › The Shires › Bennington County

© OpenStreetMap contributors, Open Database License, openstreetmap.org/copyright · Map data: Protomaps · Boundary: Who's On First (CC-BY 4.0); Quattroshapes (CC BY 2.0)
https://visitorfun.com/maps/vt/bennington-county