Lamoille County Map

Upper Green Mountains, Vermont

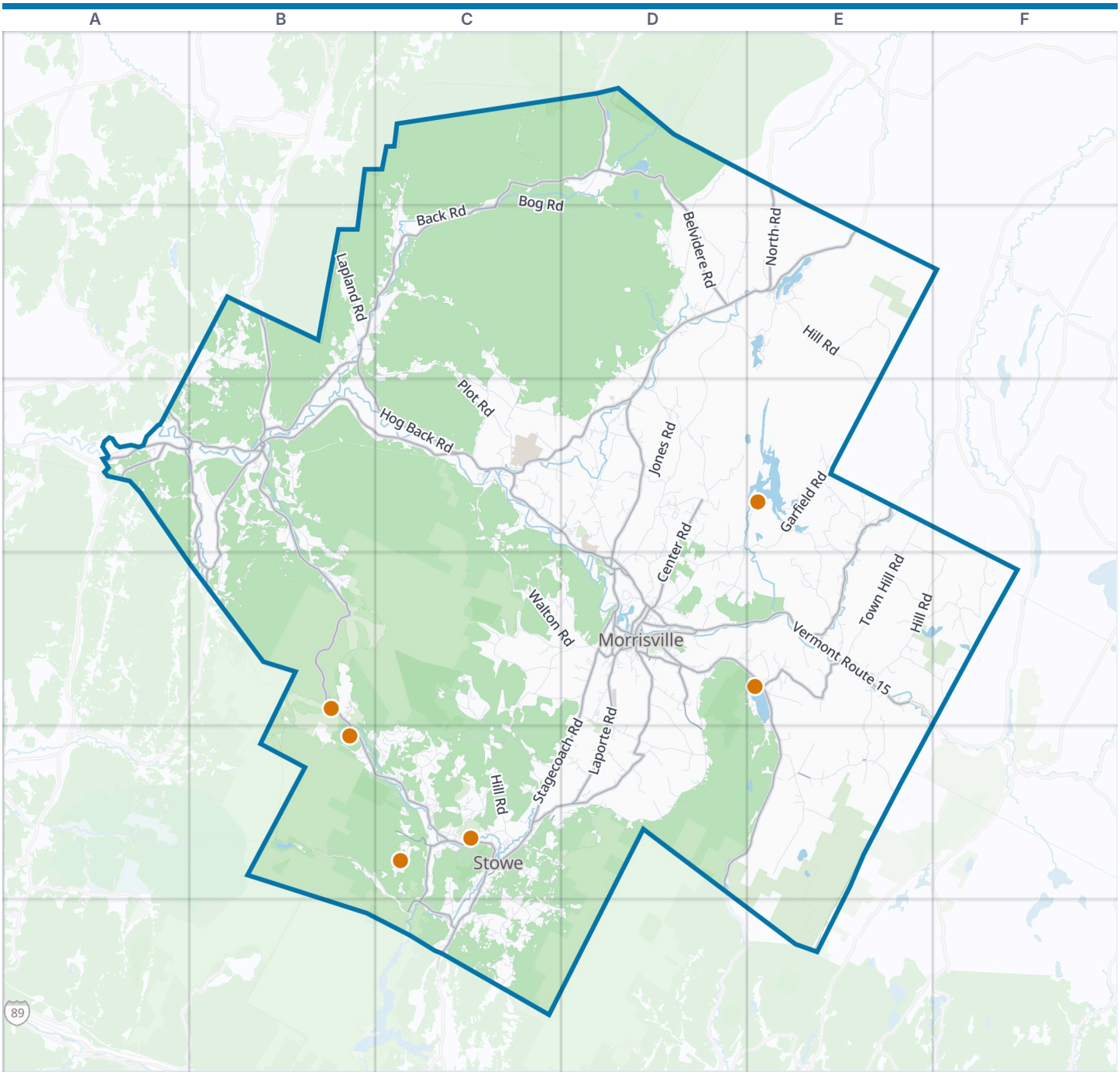



Lamoille County boundary
VisitorFun attraction
Park
Water

Zoom out: Upper Green Mountains map

© OpenStreetMap contributors, Open Database License, openstreetmap.org/copyright · Map data: Protomaps · Boundary: Who's On First (CC-BY 4.0); Quattroshapes (CC BY 2.0)
https://visitorfun.com/maps/vt/lamoille-county

Lamoille County Map

Street index and places

Street index

Showing the 300 most important of 1,271 named streets, main roads first and then the longest. 971 more are left out to keep the street index to two pages.

Main roads

Vermont Route 15	A3 B3 C3 E4	Vermont Route 12	D4 E4 D5 E5	Upper Pleasant Valley Road	B3 B4
Vermont Route 100	D2 E2 D3 D4	Belvidere Road	D1 D2	Elmore Pond Road	E4
Vermont Route 15 East	C3 D3 D4 E4	Vermont Route 100C	C3 D3	Lower Pleasant Valley Road	A3 B3 B4
Vermont Route 15 West	C3 D3 D4	Vermont Route 118 North	D1	Center Road	D3 D4
Laporte Road	D4 D5	Elmore Road	D4 D5	North Road	E1 E2 C5
Vermont Route 108 North	B2 B3	Park Street	C3 D4 C5	Cadys Falls Road	D4
Pucker Street	C5 D5	Brooklyn Street	D4	Lower Elmore Mountain Road	D4 D5
Waterbury Road	C5 C6	Bridge Street	D4	Moscow Road	C6
Vermont Route 104	A3	Elmore Street	D4	Luce Hill Road	C5
Vermont Route 100 Bypass	D4	Church Street	B2 B3 D4	Barrows Road	C5 C6
South Main Street	A3 C5	Mill Street	B3 D4	Washington Highway	D4
Maple Street	B3 D4 C5	Upper Main Street	D4	Pumpkin Harbor Road	A3 B3
Main Street	B3 D4 C5	Jersey Heights	D4	Depot Street	B3 D4 C5
Lower Main Street West	C3	Vermont Route 118 South	D1	Pleasant Valley Road	B4 E5
Lower Main Street East	C3	Portland Street	D4	Harrel Street	D4
Waterbury Stowe Road	C6	Lower Main Street	D4	Morristown Corners Road	D4
VT Route 100	D4	Stagecoach Road	D4 C5 D5	East Main Street	D4
Vermont Route 109	C1 D1 B2 C2 B3	Randolph Road	D4 D5	Mansfield Avenue	A3 D4
Mountain Road	B4 B5 C5	North Wolcott Road	E3 E4	Johnson Street Extension	D4
Vermont Route 108 South	B3 B4	Hog Back Road	B2 B3 C3	Cambridge Road	A3

Other streets

East Hill Road	E2 E3 E4 F4	River Road East	C3	Trombley Hill Road	D4
Garfield Road	D3 E3 D4	McKinstry Hill Road	D3	Pratt Road	B3
Elmore Mountain Road	D4 D5	River Road	A3 C5 C6	Edson Hill Road	C5
West Hill Road	E3 E4 C5	Ober Hill Road	D2 D3	Blakeville Road	D2 E2
Plot Road	B2 C2 C3	Jones Road	D3 E4	Beals Hill Road	B2 C2
Mud City Loop	C4 D4	Robinson Springs Road	C5	Brownsville Road	C5 D5
Codding Hollow Road	C2 C3	Crooks Road	D1 D2	Clif Reynolds Road	B3
Town Hill Road	E3 E4	Trapp Hill Road	C5 C6	Collins Hill Road	C3
Stowe Hollow Road	C5 C6	Warren Road	D2	Pollander Road	B2
North Cambridge Road	B2 A3 B3	Marsh Road	B2 E4 F4	Baldwin Brook Road	E3
Brook Road	D3 E3 D4 C5	Cady Hill Road	A3 C5	Lower Toll Road	B5
Sterling Valley Road	C4 C5	Iron Gate Road	B3 B4	Wilson Road	D3
Nebraska Valley Road	B5 C5 C6	Battle Row Road	D3 D4	White Road	D2
Bog Road	C1 D1 C2 D2	Knowles Flat Road	D2	Bryce Road	B3
Weeks Hill Road	C5	Smithville Road	C1 C2	Jones Lane	E2 E4
Cole Hill Road	C4 D4 C5	Basin Road	C1 C2	Green River Dam Road	D3 E3
North Hyde Park Road	D3	Hines Road	F4	Camp Road	C1 C2 E2 E4 F4
Cooper Hill Road	D2 D3	Tree Farm Road	D2	Albany Road	E2
Centerville Road	D3 D4	East Elmore Road	E4 E5	Gates Farm Road	E4 E5
Upper French Hill Road	C3 C4	Bartlett Hill Road	B3	Upper Hollow Road	C6
Walton Road	C4 D4	Keeler Pond Road	E4 F4	Wade Pasture Road	C5
Lapland Road	B2	Stebbins Road	B3	Lyle McKee Road	C4 D4
Clay Hill Road	C2 C3	Earl Gray Road	D4 D5	Railroad Street	A3 C3 D4 E4
Hardwood Flats Road	E5	Upper Toll Road	B5	Ben Ober Road	C3 D3
Cleveland Corners Road	D3 D4	Old Mines Road	D1 D2	Brown Hill Road	E5
Foote Brook Road	C2 C3	Bliss Hill Road	D5	South Pond Road	E2 C3
Shover Road	D2 E2	Morey Hill Road	E3 F4	Edwards Road	B3 B4
Cote Hill Road	C4 D4	Diggins Road	D3	Cemetery Road	D2 C3 C5
Square Road	E2	Taber Hill Road	C5	Gulf Road	E4
Cross Road	E4 C5 E5 C6	Symonds Mill Road	E5	Barnes Road	D3
Back Road	C2	Williamson Road	B3	Richard Wolcott Road	D4 E4

Moran Loop	C4 C5
Marjorie Drive	E2
Mine Road	D3
Spur Road	D4
Grimes Road	D3
School Street	B3 C3 E4 C5
Churchill Road	D5
Spruce Peak Road	B4
Tallman Road	E5
Whitcomb Island Road	D3
Westman Road	B4
North Hollow Road	C6 D6
Waterman Road	C3
Prospect Rock Road	C3
North Hill Road	C6
Sand Hill Road	E3 E4
West Farm Road	B3
Sinclair Drive	C5
Patch Road	C3 C4
Silver Ridge Road	D4
Junction Hill Road	B3
Lake Wapanaki Road	F4
Sinclair Road	C3 D3 C5
Cricket Hill Road	D3
Taber Ridge Road	C5
Beach Road	E4
Sterling View Road	D3 D5
Campbell Road	D5
Gold Brook Road	C6
Road 101	B3 B4
Cape Cod Road	C5
Higgin's Run	B3
College Hill	C3
Stancliff Road	D5
Tamarack Road	E4 C5
Greaves Hill Road	E4
Notchback Road	C5
Melody Lane	D3
Burnor Road	B3 B4
Grow Road	C3
Cochran Road	D4
Quinn Road	B2 B3
Swamp Road	C2 C3
Ayers Farm Road	C6
Fitzgerald Road	D4
Goeltz Road	D5
Sunny Acres Road	B3
Tatro Drive	D2 E2
South Hollow Road	C6
Maple Run Lane	C5
Wescom Road	D2 C3
Corley Road	E4
Frazier Road	D4
Gould Hill	C3
Thompson Road	B3 B4
Cottage Club Road	C5
Thompson Hill Road	D3
Pinewood Estates	D4
Notchbrook Road	B5 C5
Clark Road	C2 C6
Oakes Road	B2 C2
Shaw Hill Road	C5 C6
Griggs Road	E2 D4
Dewey Hill Road	C6
Barnes Hill Road	C6
Tjader Road	D4 E4
Needle Eye Road	D4
Edsel Rich Road	D1
Maple Hill Road	C3
Ferland Pit Road	D4
Houston Farm Road	C5
Points North Road	C6
Longmore Hill Road	D3
Simmons Road	F4
Manley Road	E3 E4
Hunter Road	C3 D3
Lawrence Farm Road	D5
Brush Hill Road	C5
Rocky Road	C3
Old Country Road	B5
Canyon Road	B3
Hoag Road	C3
Smugglers View Road	B3 B4
Beaver Meadow Road	C4
Birch Hill Road	C5
Desjardin Road	B4
Davis Hill Road	D3 D4
Golf Course Road	D4 D5
Tansy Hill Road	C5
Heath Road	D2 D3 E4
Fox Lot Road	D2 D3
Langdell Road	B2 D3 D4
Backshore Drive	E2
Old Deuso Road	D2
Lacasse Road	E5
Shipman Road	C1 C2
Little River Farm Road	C5
King Road	E5
Mountain Estate Drive	D3
Reservoir Road	C3
Covered Bridge Road	C5 C6
Fontaine Hill Road	C4 D4
Sylvan Park Road	C5
Mackie Road	C3
Carey Farm Road	C5
Peninsula Drive	E2
Beech Hill Road	B5
North Hill Drive	B4
Tanner Road	B2
Sugar Bush Lane	B5 C5
Raven Hill Road	C6
White Gates Lane	C5
Alpine View Road	C5
Pinnacle Road	C6
Draper Farm Road	E4 E5
Andrews Road	B4
Boy Scout Camp Road	E2
Worcester Ridge Road	D5
Levesque Drive	D3
Putnam Forest Road	C6 D6
Florences Road	C1 C2
Ranch Brook Road	B5 C5
Beam Road	D4
Charles Allen Road	E4
Locke Road	C2
Tenney Hill Road	D3
Maple Bear Lane	F4
Maxfield Road	C2
Black Dog Lane	D3
Upper Pinnacle Road	C6
Topnotch Drive	C5
Worcester Loop	C5 D5
Darling Road	D4
Spruce Lane	D2 A3 D3
Eagle Ledge Road	E5
Valley View Drive	E2
Glenbrook Road	D5
Twiss Hill Road	B2
Cottonbrook Road	C6
Stickell Road	D4
Meadow Lane	C5
Bornemann Road	E3
Birch Tree Lane	B2
Gallup Road	C4 D4
Country Club Loop	C5
Field Road	C5
Lisa's Way	B3

Places on the map

- Adams Camp
- All Saints Catholic Academy
- Beaver Lake
- Beaver Meadow Loop
- Belvidere
- Belvidere Pond
- Cady Hill Forest
- Cambridge
- Cambridge Village
- Eden
- Elmore
- Elmore State Park
- Green River Reservoir
- Green River Reservoir State Park
- Hyde Park
- Hyde Park Village
- Jeffersonville
- Johnson
- Lake Eden
- Lake Elmore
- Lake Lamoille
- Morristown
- Morristown Town Forest
- Morrisville

Neighborhoods next door

None listed

Maps inside this one

- Morristown
- Stowe
- Cambridge
- Johnson
- Hyde Park
- Wolcott
- Eden
- Elmore
- Waterville
- Belvidere

Where this is

- Morrisville-Stowe State Airport
- Mount Mansfield State Forest
- North Hyde Park
- Smugglers' Notch Resort
- South Pond
- Sterling Forest
- Stowe
- Stowe Country Club
- Stowe Mountain Resort
- Trapp Family Lodge
- Waterville
- Wolcott
- Wolcott Pond
- Wolcott Pond Dam
- Woodbury Mountain Wilderness Preserve
- Worcester Woods

United States › Vermont › Upper Green Mountains › Lamoille County

VisitorFun attractions

- Elmore State Park
- Green River Reservoir State Park
- Smugglers' Notch State Park
- Stowe Mountain Resort
- Vermont Ski and Snowboard Museum
- von Trapp Family Lodge & Resort

© OpenStreetMap contributors, Open Database License, openstreetmap.org/copyright · Map data: Protomaps · Boundary: Who's On First (CC-BY 4.0); Quattroshapes (CC BY 2.0)
https://visitorfun.com/maps/vt/lamoille-county