Middlebury Map

Addison County, Vermont

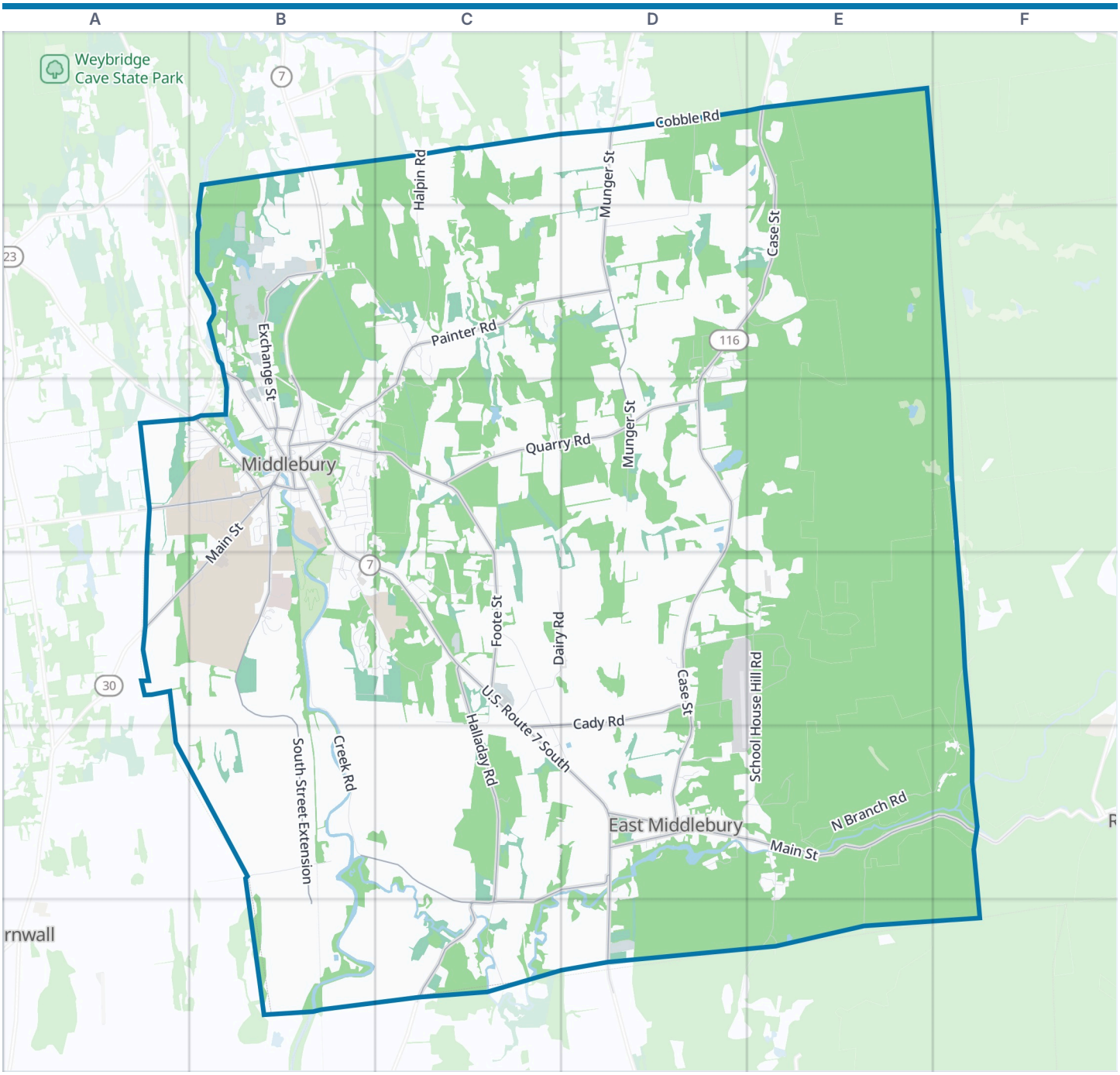



Middlebury boundary | Park | Water

Zoom out: Addison County map

© OpenStreetMap contributors, Open Database License, openstreetmap.org/copyright · Map data: Protomaps · Boundary: Who's On First (CC-BY 4.0); U.S. Census Bureau
https://visitorfun.com/maps/vt/middlebury

Middlebury Map

Street index and places

Street index

Acker Farm Road	B1
Ethan Allen Highway	B1
Halpin Covered Bridge Road	C1
Halpin Road	C1 C2
Cobble Road	D1 E1
East Munger Street	D1 D2
Munger Street	D1 D2 D3
Case Street	E1 D2 E2 D3 D4 D5
South 116 Road	E1
Catamount Park	B2
Ellen Drive	B2 C2
Exchange Street	B2 B3
Grand View Road	B2
Happy Valley Road	B2 C2
Industrial Avenue	B2
Jackson Lane	B2
Ledgewood Court	B2
Mainelli Road	B2
Mayapple Lane	B2
North Pleasant Street	B2 B3
Park Road	B2
Paul Allison Lane	B2
Pinewood Road	B2
Pond Lane	B2
Pulp Mill Bridge Road	B2 B3
Sarahs Way	B2
Seymour Street	B2 B3
Seymour Street Extension	B2
Woodbridge Lane	B2
Grey Ledge Road	C2
Juniper Lane	C2
Old Pasture Lane	C2
Painter Hills Road	C2 C3
Painter Road	C2 D2
Road 18	C2
Sheldon Lane	C2
Washington Street Extension	C2 B3 C3
Abbey Pond Road	D2 E2
Butternut Ridge Drive	D2
Commodore Way	D2
Delancey Lane	D2 E2
Drew Lane	D2
Lindale Circle	D2
Mead Lane	D2
Monarch Court	D2
Nashua Lane	D2 D3
Parkline Place	D2
Skyline Lane	D2 E2
Th 14	D2
North Forty Lane	E2
Bicentennial Way	A3 B3
College Street	A3 B3
Morningside Drive	A3 B3
Ridgeline Road	A3 B3
South Gorham Lane	A3 B3
Vermont Route 125	A3 F5
Academy Street	B3
Adirondack Circle	B3
Adirondack View	B3
Bakery Lane	B3
Barnes Brook Road	B3
Benedict Lane	B3
Birchard Park	B3 C3 B4 C4
Blinn Lane	B3
Brookside Drive	B3
Brush Lane	B3
Buttolph Drive	B3
Cardinal Way	B3
Cedar Court	B3
Charles Avenue	B3
Château Road	B3
Chipman Heights	B3
Chipman Heights Crossroad	B3
Chipman Park	B3
Colonial Drive	B3
Court Square	B3
Court Street	B3 B4 C4
Creek Road	B3 B4 B5
Cross Street	B3
Danyow Drive	B3 B4
Duane Court	B3
Dwire Circle	B3
East Road	B3 C3
Elm Street	B3
Evergreen Lane	B3 C3
Fairview Circle	B3
Feed Mill Lane	B3
Forbes Circle	B3
Forrest Lane	B3
Foster Circle	B3
Franklin Street	B3
Freeman Way	B3
Gorham Lane	B3
Green Mountain Place	B3
Green Mtn Place	B3
Harrow Way	B3
Hepburn Road	B3
Heritage Circle	B3
High Street	B3
Hillcrest Road	B3
HMKL Way	B3
Jayne Court	B3
John Graham Court	B3
Lantern Lane	B3
Ledgemere Road	B3
Locust Lane	B3
Lucius Shaw Lane	B3
Macintyre Lane	B3
Mahady Court	B3
Main Street	B3
Maple Street	B3
Mary Hogan Drive	B3
Meadow Way	B3
Meadowlark Lane	B3
Merchant's Row	B3
Methodist Lane	B3
Middle Seymour Street	B3
Mill Street	B3
Monroe Street	B3
Murdock Court	B3
North Street	B3
Old Chapel Road	B3
Old College Farm Road	B3
Otterside Court	B3
Otterside Court North	B3
Overbrook Drive	B3
Park Street	B3
Peterson Terrace	B3 C3
Porter Field Road	B3
Printers Alley	B3
Rogers Road	B3 B4
Seminary Street	B3
Seminary Street Extension	B3 C3
Shannon Street	B3
Short Shannon Street	B3
South Main Street	B3 A4 B4
South Pleasant Street	B3
South Service Road	B3
South Street	B3
South Street Extension	B3 B4 B5 B6
Sparrow Lane	B3
Springside Road	B3
Stewart Lane	B3
Stonecrop Road	B3
Storrs Avenue	B3
Swanage Court	B3
Thomas Street	B3
Twin Circles	B3
Valley View Drive	B3
Washington Street	B3
Water Street	B3
Weybridge Road	B3
Weybridge Street	B3
White Pine Lane	B3
Willard Street	B3
Wissler's Lane	B3
Woodland Park	B3
Foote Street	C3 C4
Gambrel Court	C3
Little Pond Road	C3
Nedde Lane	C3
Orchard Lane	C3
Quarry Road	C3 D3
Rolling Acres	C3
Solitude Way	C3
Sugarwood Court	C3
Dow Farm Lane	D3
South Munger Street	D3
Border Acres	A4
Fifield Farm View	A4
Golf Course Road	A4 B4

Amory Lane	B4	Farm Road	C4	Cone Drive	D5
Basinview Road	B4	Halladay Road	C4 C5 C6	Dutton Lane	D5
Collins Drive	B4	Lower Foote Street	C4 C5 D5	East Main Street	D5 E5 F5
Cottage Lane	B4	Middle Road South	C4	Fenn Farm Lane	D5
Deer Meadow Drive	B4	Ridgeview Terrace	C4	Grist Mill Road	D5
Deerfield Lane	B4 C4	Rockwood Lane	C4	Hathaway Lane	D5
Eastview Terrace	B4	Stonegate Drive	C4	King's Row	D5
EastView Terrace North	B4	U.S. Route 7 South	C4 C5 D5 D6	Maple Court	D5
Elizabeth Court	B4	Willow Drive	C4	Newton Drive	D5
Fields Road	B4	Wilson Road	C4	North Leno Lane	D5
Gardiner Close	B4	Airport Road	D4 D5	North Leno Lane Extension	D5
Geordie's Path	B4	Cady Road	D4 C5	Ossie Road	D5
Kestral Lane	B4	Lunar Grove	D4	Piper Road	D5
Lacrosse Drive	B4	Munson Road	D4 E4	South Leno Lane	D5
Lodge Road	B4	Perkins Lane	D4 D5	Wilmar Street	D5
Maxwell Place	B4	Quesnel Lane	D4	Blueberry Lane	E5
Meadow Glen Drive	B4 C4	Birch Drive	E4	Daisy Lane	E5
Middle Road North	B4	Burnham Drive	E4	Forest Ridge Drive	E5
Porter Drive	B4	Oak Drive	E4	Fred Johnson Circle	E5
South Ridge Drive	B4 C4	School House Hill Road	E4 D5 E5	Lower Plains Road	E5 E6
South Village Green	B4	Dragon Brook Road	F4 F5	North Branch Road	E5 F5
Star Point Drive	B4 C4	Morse Road	B5	Upper Plains Road	E5 E6
Star Point Terrace	B4	Three Mile Bridge Road	B5 C5 D5 C6	Warner Drive	E5
Sydney Way	B4	Maecliff Court	C5	Blake Roy Road	C6
Boardman Street	C4	Mountain View Lane	C5	Middle Road	C6
Dairy Road	C4 D4	Wildflower Lane	C5	Shard Villa Road	C6
Dorey Lane	C4	Church Street	D5	Pratt Road	E6

Places on the map

- ACSWMD Transfer Station
- Addison County Regional Planning Commission
- Battell Beach
- Battell Woods Natural Area
- Centre Plaza
- Champlain Valley Equipment
- Chipman Hill
- Chipman Hill Natural Area
- CubeSmart Self Storage
- Dow Pond
- East Middlebury
- Forbes Field
- Goodro Lumber Company
- Happy Valley Orchard
- Haven Crushed Stone
- Julian W. Abernethy Collection of American Literature
- Legion Fields
- Lot T
- MacIntyre Fuel
- Marble Works
- Mary Hogan School
- Means Woods Natural Area
- Middlebury College
- Middlebury College Disc Golf Course
- Middlebury Recreation Park
- Middlebury State Airport
- Middlebury Union High School
- Middlebury Union Middle School
- Omya Quarry
- Otter View Park
- Pine Hill
- Porter Medical Center
- Prospect Cemetery
- R.K. Miles Lumber
- Ralph Myhre Golf Course
- Sarah Partridge Library
- Stephen C. Trombulak Nature Sanctuary
- Student Mail Room
- Vermont Natural Ag Products
- Wright Park

Neighborhoods next door

- Cornwall

Maps inside this one

- Middlebury
- East Middlebury

Where this is

United States › Vermont › Champlain Valley › Addison County › Middlebury

© OpenStreetMap contributors, Open Database License, openstreetmap.org/copyright · Map data: Protomaps · Boundary: Who's On First (CC-BY 4.0); U.S. Census Bureau
https://visitorfun.com/maps/vt/middlebury