# Douglas County Map

Northwest Wisconsin, Wisconsin

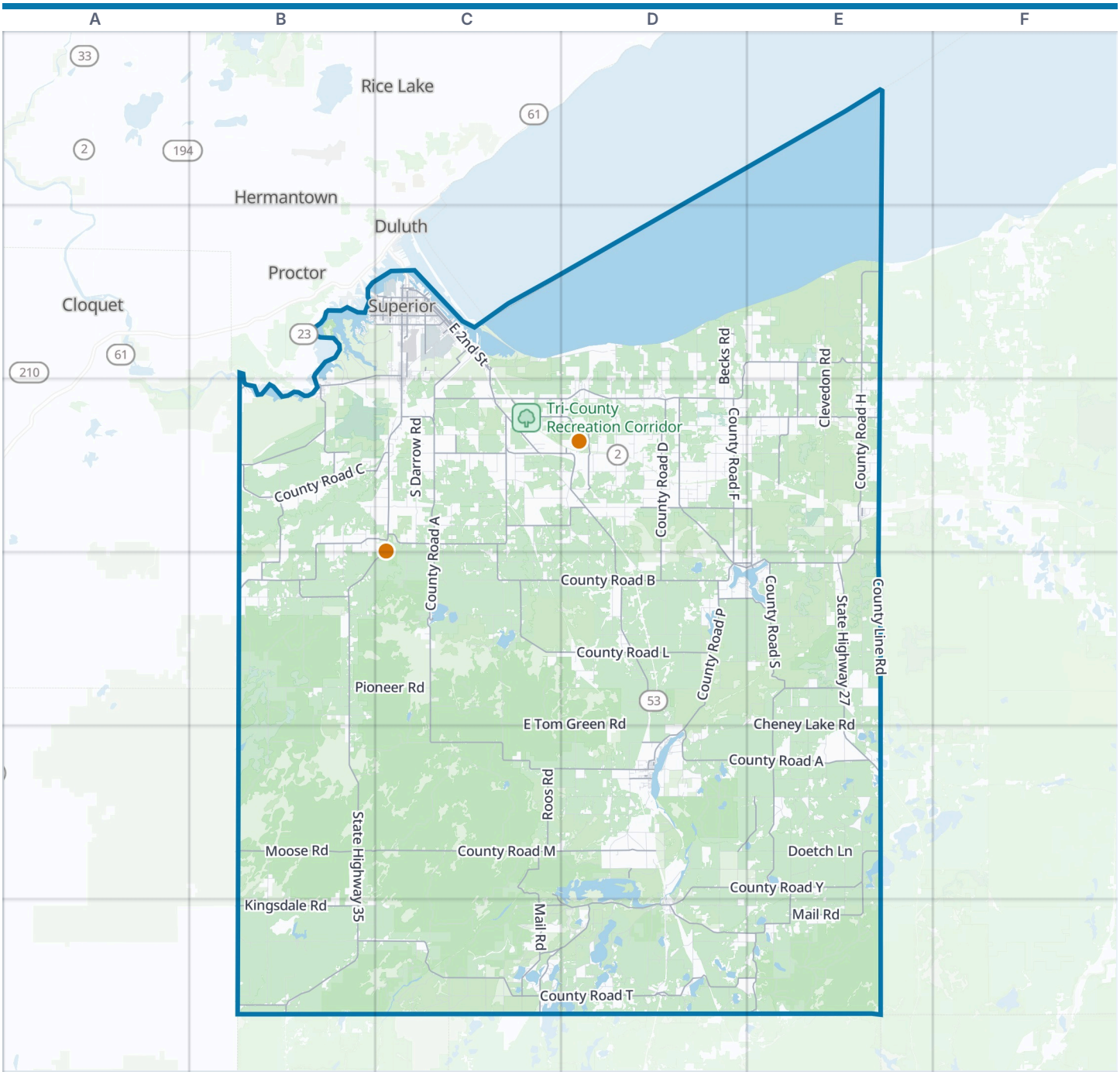




Douglas County boundary
VisitorFun attraction
Park
Water

**Zoom out: Northwest Wisconsin map**

© OpenStreetMap contributors, Open Database License, openstreetmap.org/copyright · Map data: Protomaps · Boundary: Who's On First (CC-BY 4.0); Quattroshapes (CC BY 2.0)
https://visitorfun.com/maps/wi/douglas-county

# Douglas County Map

Street index and places

## Street index

Showing the 300 most important of 1,794 named streets, main roads first and then the longest. 1,494 more are left out to keep the street index to two pages.

### Highways


| | | | | | |
|---|---|---|---|---|---|
| Major Richard I. Bong Memorial Highway | C2 D3 E3 | John A. Blatnik Bridge | C2 | Bong Memorial Bridge | B2 C2 |


### Main roads


| | | | | | |
|---|---|---|---|---|---|
| State Highway 35 | C2 C3 B4 C4 B5 B6 | Pine Street | C3 E3 E4 | South Flamang Road | D5 E5 |
| State Highway 13 | D2 E2 C3 D3 | County Road UU | C3 D3 | Kingsdale Road | B6 |
| State Highway 27 | E3 E4 E5 | South Crystal Lake Road | C6 | County Road V | C3 D3 |
| East 2nd Street | C2 | Central Avenue | B2 C2 B3 | East Middle River Road | D3 |
| Tower Avenue | C2 C3 | South Rockmont Road | D3 | East Military Road | B3 |
| Belknap Street | B2 C2 | 42nd Avenue East | C2 C3 | Roos Road | C5 |
| Garfield Avenue | C2 | County Road B/P | D4 | Simms Lake Road | E5 |
| North 3rd Street | C2 | South Flowage Road | D5 C6 | South Sandmon Road | E4 E5 |
| Lenroot Highway | C2 | Hill Road | C6 D6 | Hammond Avenue | C2 |
| Veterans' Evergreen Memorial Drive | B3 | East Union Street | B3 | Irondale Road | B3 |
| County Road A | C3 C4 C5 D5 E5 | 39th Avenue East | C2 | East 5th Street | C2 D5 |
| County Road B | B3 C3 B4 C4 D4 | Wasko Road | D4 | North 21st Street | B2 C2 D2 |
| County Road E | C3 D3 D4 | East County Road AA | D5 | Hill Avenue | C2 |
| County Road T | B6 C6 D6 | County Road W | B3 | South Degerman Road | D3 D4 |
| County Road C | B3 C3 | State Highway 105 | B3 | Winter Street | C2 |
| County Road M | B5 C5 D5 | 18th Avenue East | C2 | South East Mail Road | E5 E6 |
| County Road Y | D5 E5 D6 | Red Lake Drive | D6 | East 1st Street | C2 |
| County Road L | C4 D4 | Board Drive | D3 | South Lake Boulevard | E4 |
| County Road P | D3 D4 D5 | South 1st Street East | D5 | South Chicago Avenue | B3 |
| Coolidge Memorial Highway | D3 D4 E4 | Island View Road | C4 C6 | East Kingsdale Road | B6 |
| County Road S | E4 | South Lake Avenue | E4 D5 | Susquehanna Avenue | C2 |
| County Highway Y | C5 E5 C6 D6 | East Main Street | D5 | East South Lake Boulevard | D4 E4 |
| County Road G | D6 E6 | George Avenue | D5 | East Baldwin Avenue | D5 |
| South Mail Road | C5 C6 | East Community Church Road | D6 | South Simms Lake Road | E5 |
| County Road H | E2 E3 | County Highway C | D3 | McCumber Road | E5 E6 |
| County Road D | D3 D4 | East 18th Street | C2 | South McCumber Road | E6 |
| County Road FF | D3 E3 | County Highway FF | E3 | North 21st Street East | C2 |
| County Road F | D3 E3 | County Road N | E5 | West Lake Road | D4 |
| County Road K | C3 | South Shore Road | E5 | 23rd Avenue East | C2 |
| County Road O | E2 E3 | 57th Avenue East | C2 | Irondale Avenue | B3 |
| East Red Lake Drive | D6 E6 | County Highway B | E2 | Lenroot Drive | C2 |
| East 3rd Street | C2 C3 D4 E4 | Oliver Bridge | B3 | E Street | C2 |
| South Lost Lake Road | C6 D6 | Crystal Lake Road | C6 | Ellison Lake Road | E5 |
| County Road U | D3 | County Highway G | E6 | Lake Road | E5 |
| County Road Z | C3 | Moose Road | B5 | Rutabaga Road | B6 |
| North 28th Street | C2 | West County Road W | B3 B4 | | |
| County Road BB | B4 | East Mail Road | E6 | | |


### Other streets


| | | | | | |
|---|---|---|---|---|---|
| County Line Road | E2 E3 E4 C6 | South Summit Trail | B5 | Tri Lakes Road | C4 |
| Clevedon Road | E2 E3 | South Volker Lake Road | E4 E5 | East Bass Lake Road | D6 |
| Bayfield Road | C3 D3 E5 | Peterson Road | D2 D3 B4 D4 E4 D6 | South Foxboro Chaffey Road | B4 |
| Cemetery Road | C3 D3 E3 D5 D6 | Cheney Lake Road | E4 E5 | Connors Meadow Road | E5 |
| Swedish Highway | B5 B6 | Middle River Road | D2 D3 | East Foxboro Chaffey Road | B4 |
| Empire Wilderness Road | C5 | Billings Drive | B2 C2 | Ross Road | C4 E4 E5 |
| East Tom Green Road | C4 D4 C5 | Rocky Brook Trail | C6 | Doetch Lane | E5 |
| Crotte Brook Road | C5 C6 | South Comminsky Road | E4 E5 | Flat Lake Road | D5 |
| Jackson Box Road | C5 | Town Road T | B6 | Town Line Road | B4 D4 C6 |
| South Darrow Road | C3 | Muck Lake Road | E4 | Becks Road | D2 D3 |

| | |
|---|---|
| East Fire Lane Road | D5 E5 |
| East Neuman Road | C3 |
| Summit Tower Fire Lane | B5 C5 |
| South Whitefish Lake Road | D6 |
| South Copper Mine Road | E6 |
| Hunter Trail | C4 |
| Lackson Road | D3 |
| East Milchesky Road | B4 C4 |
| Road 41 | D6 |
| Cabin Lane | E5 |
| Ogden Avenue | C2 C3 |
| Crestview Lane | D5 E5 |
| South Forestry Road | C5 C6 |
| South Apple Lake Road | D6 |
| East Cheever Road | E6 |
| Stone Chimney Road | D4 |
| Germann Road | E5 |
| Miller Road | B3 E3 D4 |
| Pioneer Road | B4 C4 |
| Bellwood Pit Road | E3 E4 |
| South Dedham Road | B3 |
| Old 11 Road | D3 C4 D4 D6 |
| Johnson Road | C3 E3 B5 E5 E6 |
| Moore Road | E4 E5 |
| Colby Road | D2 E2 D3 E3 |
| South Chain Lakes Road | D6 |
| John Avenue | C2 C3 |
| Sand Road | E4 E5 |
| Pierce Road | D4 D5 |
| Motts Ravine Road | E4 |
| East Beauregard Lake Road | E5 |
| Big Balsam Road | B4 |
| Ferguson Road | D5 |
| Buckkey Island Road | C6 |
| Brule River Road | E2 |
| South Gregerson Road | C4 C5 |
| Fred Bear Ridge | B4 |
| Schaefer Road | E5 |
| East Jersett Road | E4 D5 |
| Williams Drive | D6 E6 |
| Minnesuing Acres Drive | D4 |
| East Bennett Road | D4 |
| East Leusman Road | D5 |
| East Claire Lawler Road | D6 E6 |
| Hazel Prairie Road | D4 E4 |
| Wentworth Road | D3 |
| Afterhours Road | E3 E4 |
| Banks Avenue | C2 C3 |
| East Deer Track Road | C6 |
| Beauregard Lake Road | E5 |
| Murray Lake Road | E4 E5 |
| Resinosa Road | D5 |
| Summit Trail | B4 B5 |
| South Old 11 Road | D4 |
| Hughitt Avenue | C2 C3 |
| Amnicon River Road | D2 D3 |
| Ramel Road | D5 |
| Wisconsin Point Road | C2 |
| East Patzau Foxboro Road | B4 |
| Jack Pine Drive | E2 |
| Valley Brook Road | C3 |
| Forestry Road | E4 |
| Twenty Two Road | D3 |
| Lucas Road | C4 C5 |
| East 4th Street | C2 D5 |
| Twin Bridge | D5 |
| Samples Road | E4 |
| Windy Lane | E2 |
| Oakes Avenue | C2 C3 |
| Poplar River Road | D2 D3 |
| Town Road F | C6 |
| Little Sand Lake Road | C6 |
| Cedar Island | E4 |
| East Camp Amnicon Road | C2 D2 |
| Francis Willard Road | E4 |
| East Leader Lake Road | D6 |
| Moccasin Mike Road | C2 |
| South Newsome Road | D6 |
| Hilltop Road | E4 |
| South Old Lyman Lake Road | C3 C4 |
| South Lyman Lake Road | C3 |
| Stuckey Road | D5 |
| Jacksino Road | C3 C4 |
| East Bardon Creek Road | D3 |
| Jackson Road | D4 |
| East Clara Barton Road | C4 |
| East Swenson Lane | D5 E5 |
| South Oakdale Road | E4 |
| Moose Lake Road | C4 D4 |
| South Oliphant Road | C4 |
| East Bayfield Road | D3 |
| East Minnesuing Road | D4 E4 |
| East 7th Street | C2 |
| Snake Lake Road | E6 |
| Burma Road | D5 |
| Bennett Road | D4 |
| Blueberry Road | E3 D5 D6 |
| South Wiehe Road | D3 |
| Breitzman Lake Road | B4 |
| North Townline Road | E5 |
| Dump Road | E3 B4 E5 |
| Cumming Avenue | C2 |
| Lindgren Road | D3 E3 |
| South Anderson Road | E4 |
| Wood Road | D3 E5 |
| Horseshoe Road | E6 |
| East Summit Trail | B5 |
| Tuff Road | C3 C4 |
| East Lake Boulevard | E4 |
| East Copper Mine Road | E6 |
| Autio Road | D3 E3 |
| Forest Road | D3 D5 |
| South Blackburn Road | D6 E6 |
| Jersett Road | D5 |
| East 8th Street | C2 |
| South Stone Road | C3 D5 |
| South Breitzman Lake Road | B4 |
| Jackson Box Grouse Road | C5 |
| East Moonshine Road | D3 |
| East School Forest Road | B4 |
| Swamp Road | C3 |
| Erickson Creek Road | C4 |
| East Buckley Swamp Road | C6 |
| Baumgartner Road | C3 |
| Holmes Camp Road | C5 |
| East Crossover Road | C3 D3 |
| Berg Park Road | D3 |
| Radio Tower Road | E4 |
| Albany Avenue | C2 |
| East South Shore Grade | D3 D4 |
| East Town Line Road | D4 |
| Bardon Avenue | C2 |
| Buckley Island Road | C6 |
| Coppermine Scenic Drive Loop | E6 |
| Town Hall Road | D4 E4 |
| South Sam Anderson Road | C3 D3 |
| Fire Tower Road | E3 D4 E5 |
| South Barnes Road | B3 |
| Otto Road | C4 |
| Logan Avenue | C2 C3 |
| North Road | B6 |
| East 6th Street | C2 |
| Rush Lake Road | E4 |
| South Okerson Road | C4 D4 |
| Baxter Avenue | C2 |
| Carp's Creek Road | C6 |
| Stinson Avenue | C2 |
| Jackacki Road | E5 |
| Anderson Road | D3 E3 B4 E4 |
| Brannan Road | C3 D3 |
| South Harriet Lake Road | D6 |
| Twin Creek Road | C3 |
| Park Road | D3 E3 D4 C6 |
| Thompson Road | B4 |
| East Buckley Island Road | C6 D6 |
| Lost Road | E5 |
| Cut-A-Cross Road | C6 |
| Twin Lakes Road | D5 |


## Places on the map

- Afterhours Ski Trails
- Alexander Lake
- Allouez
- Allouez Bay
- Amnicon Falls State Park
- Amnicon Lake
- Amnicon Town Forest
- Bass Lake
- Bear Lake
- Beauregard Lake
- Belden Swamp
- Big Lake
- Billings Park
- Black Fox Lake
- Black Lake
- Bond Lake
- Brule River State Forest
- Camp Amnicon

## Neighborhoods next door

- Cloquet
- Duluth
- Hermantown
- Proctor
- Rice Lake

## Maps inside this one

- Superior
- Lake Nebagamon
- Superior
- Solon Springs
- Poplar
- Oliver

- Camp Nebagamon
- Camp Roundelay
- Cathrine Lake
- Cedar Island Land Conservancy
- Central Business District
- Central Park
- Chain Lakes
- City of Superior
- Crooked Lake
- Crotty Lake
- Crystal Lake
- Douglas County Forest
- Douglas County Wildlife Management Area
- Dowling Lake
- Duluth Landfill Superior
- East End
- Flat Lake
- Pattison State Park
- Richard I Bong Airport
- Superior Municipal Forest
- Tri-County Recreation Corridor
- Wisconsin Point

## VisitorFun attractions

- Amnicon Falls State Park
- Pattison State Park

- Brule
- Gordon
- Town of Amnicon
- Town of Bennett
- Town of Brule
- Town of Cloverland
- Town of Dairyland
- Town of Gordon
- Town of Hawthorne
- Town of Highland
- Town of Lakeside
- Town of Maple
- Town of Oakland
- Town of Parkland
- Town of Solon Springs
- Town of Summit
- Town of Superior
- Town of Wascott

## Where this is

United States › Wisconsin › Northwest Wisconsin › Douglas County

© OpenStreetMap contributors, Open Database License, openstreetmap.org/copyright · Map data: Protomaps · Boundary: Who's On First (CC-BY 4.0); Quattroshapes (CC BY 2.0)
https://visitorfun.com/maps/wi/douglas-county