Forest County Map

North Central Wisconsin, Wisconsin

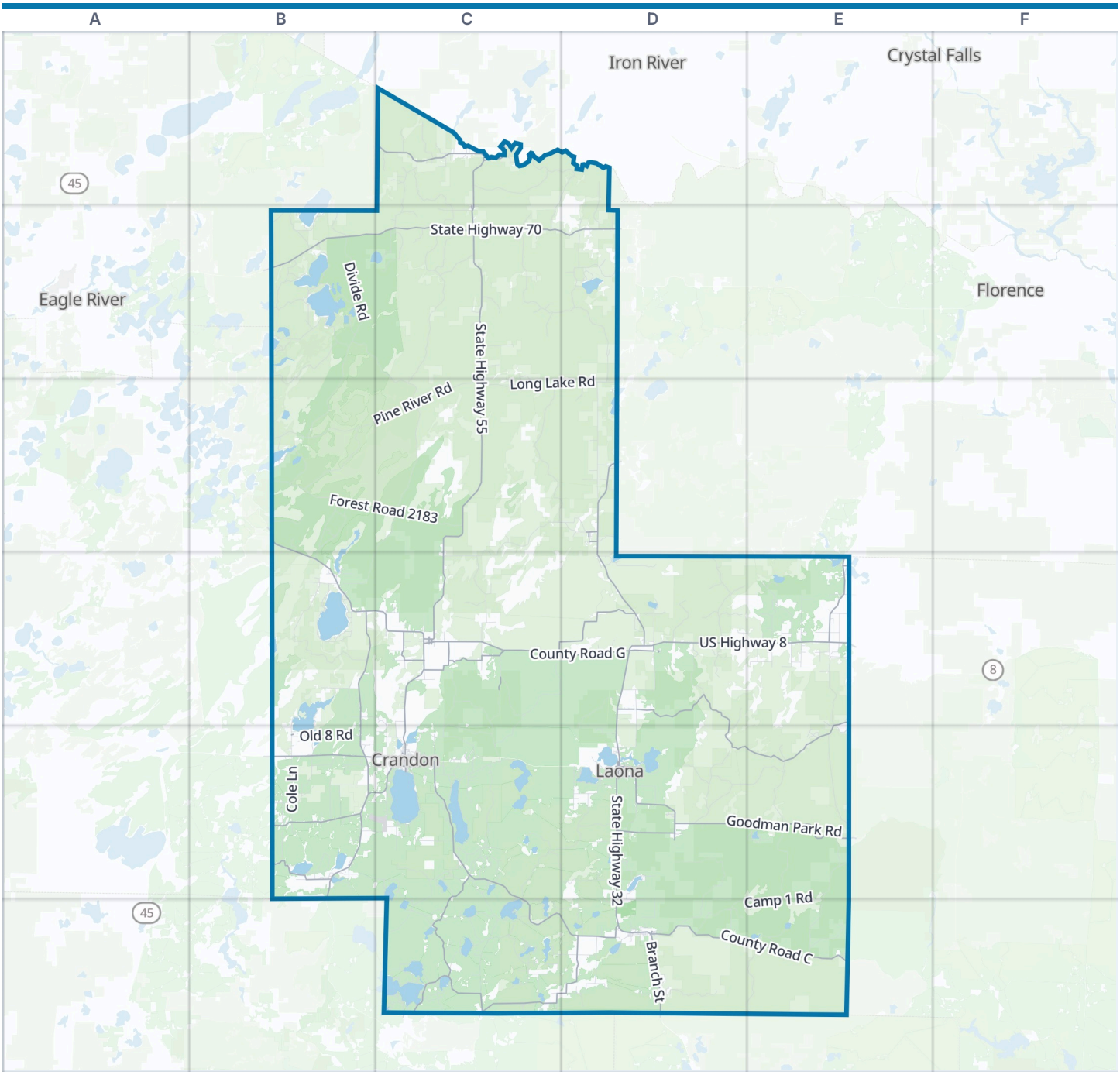

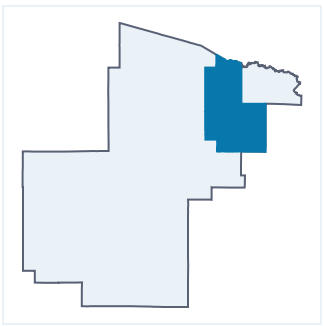

Forest County boundary | Park | Water

Zoom out: North Central Wisconsin map

© OpenStreetMap contributors, Open Database License, openstreetmap.org/copyright · Map data: Protomaps · Boundary: Who's On First (CC-BY 4.0); Quattroshapes (CC BY 2.0)
https://visitorfun.com/maps/wi/forest-county

Forest County Map

Street index and places

Street index

Showing the 300 most important of 948 named streets, main roads first and then the longest. 648 more are left out to keep the street index to two pages.

Main roads

State Highway 55	C1 C2 C3 C4 B5 C5	North Branch Street	D6	County Road W	C5 C6 D6
State Highway 32	B3 B4 C4 C5 D5 D6	West Pioneer Street	C5	County Road S	B4 B5
US Highway 8	D4 E4 B5 C5 D5	South Lake Avenue	C5	Goodman Park Road	D5 E5
State Highway 70	B2 C2 D2	County Road C	D6 E6	County Highway Q	C5 C6
State Highway 52	C6 D6	State Highway 139	D3 D4	County Highway DD	C6
Branch Street	D6	County Road G	C4 D4	County Road O	C4 D4
State Highway 101	E4	County Road A	C1	County Highway B	B5
East Pioneer Street	C5	County Highway H	D5	County Road P	C4
North Lake Avenue	C5	County Road M	B5	County Road N	C4
Mill Street	C4 C5 D5	County Road T	D5	County Highway P	C4
Linden Street	D3 D5	County Highway G	C4	County Highway W	C5
Pine Street	C2 D3 C4 D4 B5 D5	County Road H	D5	Broadway Street	D3 D6
West Glen Street	C5	Rogers Street	D6	County Road F	E4
Beech Street	D5	Peshtigo River Road	C4 D4 E4 D5 E5	Benson Lake Road	E5

Other streets

Divide Road	B2 B3 C3	Jones Dam Road	B2 C2 C3	Hay Meadow Road	B2 B3
Forest Road 2183	B3 C3	Woodlawn Road	C6	Spring Pond Road	C4 C5
Pine River Road	C2 B3 C3	Knowles Creek Road	E6	Kuffner Road	D5
Windsor Dam Road	C2 C3	Keith Siding Road	C5	County Line Road	E4
Double Bend Road	C3 D3 C4	Fishel Road	C1 C2	Huff Creek Road	D1 D2
Macarthur-Pine Road	C3 D3	Airport Road	B5 C5 D6	Ross Lake Road	D4
Camp 1 Road	E5 D6 E6	Elliot Road	C2 D6	Kentuck Lake Road	B2
Roberts Lake Road	C5 D5 C6	Forest Road 2861	B4	Northwoods Drive	C4
Stevens Lake Road	D2 D3	Old Highway 8	D4 B5 D5	Starks Settlement Road	D5
Fire Tower Road	C2 C3 B4 C4	Trump Lake Road	D5 D6	Ferry Crossing Ranch Road	D6
Margies Road	C4 D4 C5	Tower Road	B5 C5	Rangeline Road	B4 C4 C5 D6
Thrasher Road	C2 D2	Bay Shore Road	E5 C6 E6	Wozniak Road	E4
Long Lake Road	C3 D3	Wall Road	E4	Berry Lane	C5
Sand Lake Road	B5 C5 C6	West Pine Lake Road	B4	Engleking Road	E4 E5
Gaspardo Road	C1 D1 C2	Browns Road	D4	Millan Road	E4
Old Highway 139	D3	Michigan Creek Road	E5	Walnut Hill Road	B5
Johnson Road	C4 B5 C5	Valley Lake Road	E5	Bug Lake Road	C5
Knapp Road	B2	Experimental Road	B3 B4	Old 101 Road	E4
Old 8 Road	D4 B5 D5	Cole Lane	B5	Dixon Road	C4
Burnt Bridge Road	D5 E5	South Shore Drive	C6	Osborn Road	C1
Bradley Lake Road	C5	Macarthur Trail	C6	Town Line Road	D4
Goose Creek Road	E5	National Forest Road 2376	D4 D5	Tuttle Road	B2
Potawatomi Trail	C5	Fournier Road	B2	Bear Lake Lane	E5
Back Trackers Road	B2 B3	Cemetery Road	D4 E4 D6	Forest Drive	C5 C6
North Newald Tower Road	D4	Birch Lake Road	D5	Airport Lane	D5
Wilson Road	C1 C4	East Pine Lake Road	B4	Borske Road	D5
Bushafer Road	C5 D5	Loop Road	B3	West Lane	B5 C5
Giant Pine Road	B3	Atkins Road	B4	Snowmobile Trail	C6
Indian Market Road	D5 D6	Still House Road	D4	Sheltered Valley Road	B3
Otter Creek Road	C4 C5	Freedom Corners Road	C6 D6	Boy Scout Road	C5
Butternut Lake Road	B2	Pickerel Lake Road	C6	Himley Lake Road	C6
Carey Dam Road	C1 C2	Richardson Lake Road	C6 D6	North Shore Drive	C5 C6
Lily Pad Road	D2	Spring Lake Road	C5 C6	Deep Hole Lake Road	C5 C6
Rat River Road	E5 E6	National Forest Road 2430	C2	Sipple Road	B5
Range Line Road	C5 D6	Nf Road 2133	D5	Venters Road	D5
Jungle Lake Road	C6	Forest Road 2379	C4	East Lakeview Street	C5
Lake Lucerne Drive	C5	Peshtigo Preserve Road	D5	Star Lake Road	C5

Forest Road 3910	B3
National Forest Road 2140	B2
Trestle Road	D5
North Anvil Road	D3
Indian Rt 10	B5
Old US Highway 8	D4
Blackwell Junction Road	D5
Switzers Point Road	C6
East Shore Drive	C5
Zepp Road	C2
Dick Samz Road	C4
Janczewski Road	E4
Mc Arthur Trail	C6
North Railroad Avenue	C5
Westimeyer Road	B5
Babcock Road	B2
Wolf River Road	B4
Aschenbrenner Road	D4
North Nicolet Road	D4
Woodbury Lake Lane	B3
Flowage Lane	B4 B5
Ison Road	B5
Birch Road	B5 D5
Pitts Road	B5
Bogbrook Lane	C6
Deer Lane	C6 D6 E6
West Shore Drive	C5
Devils Lake Lane	C5
Donut Lake Road	C5
Scott Road	B5
Linse Road	D6
Chitko Road	E4
Siding Drive	C6
West Shore Lane	B5 D5
Cardinal Road	C4
Forest Road 2511	C2
Youngs Lane	B2 C5
South Newman Trail	E6
South Silver Lake Road	D5
North Newman Trail	E6
Perry Road	C2
Forest Road 2188	B2
West Forest Lake Lane	E4
Forest Road 2373	D4 D5
Hamilton Drive	C6
Klus Lane	D4
Harmony Lane	B3
Ed's Lake Road	C5
East Silver Lake Road	D5
Maple Lane	D4 D5 C6
Klasna Lane	D5
National Forest Road 3727	D4
Doemel Lane	C6
Bartz Bay Road	C6
Stoney Creek Road	C5
Kalata Road	D4
Woodbury Lane	B3
Schauman Road	E4
Kaine Lake Road	C1
Lakeview Lane	B2 C2
Camp 6 Loop Road	E4 E5
Yellow Birch Road	B4
Yocum Road	B4 B5
Hemlock Lake Road	C5
White Eye Lake Road	B5
Fatla Road	E4
Mc Arthur Trail Road	C6
Strong Road	C4
Chaney Lane	B4
Hanson Plat Road	B4
Forest Road 2388	C4
Sportsman Lane	E4 C5
East Crane Lake Lane	C6
Walsh Lake Road	C6
Kendall Lane	B5
Dallmann Road	E4
Kasal Lane	D6
East Shore Lane	C5
McClane Lane	B2
Neal Road	C5
Prestigo Preserve Road	D5
Allen Creek Road	C2
Perry Drive	C5
Lily Lake Road	C6
Forest Road 2512	C2
Jauquet Road	D3
Schultz Road	D3
Ferry Ranch Lane	D6
Torpee Lane	D6
Lemke Road	B5 C5
Imogene Lake Road	B2
Whitt Road	C1
North Lane	C4
Chaney Road	D3 B4
Little Sand Lake Road	C5
Black Joe Road	B5
Birch Lane	C6
Meadowbrook Road	C2
Forest Road 2547	C1
Rummel Road	D6
Elm Lane	D4 D5
Clarks Lane	D5
Connor Farm Road	D5
Grass Lake Road	C6
Haney Hill Road	C5
Popple Lane	D4
Hartline Road	C2
Spencers Road	E5
Rosen Dam Road	C2
Old County Highway E	C6
Niemeyer Road	C2 C3
River Ridge Road	C6
Carey Road	C1
Mile Road	D6
Danielczak Road	E4
Forest Road 2371	E4
Rosa Road	C5
Kus Road	E4
NF-2415	B2
Popple River Road	D3
Greatview Road	B5 C5
Yablonski Road	E4
Kempster Lane	B3
Ziolkowski Road	D4
Johns Lane	C6
Perch Lane	C6
Abney Road	C5
Jaeger Road	C5
Flannigan Road	D2
Tea Lake Road	C5
Old Smith School Lane	E4
North Mole Lake Road	B5
Ackley Circle	B5
Blue Heron Way	C6
Kemp Lane	B5
Crystal Lake Lane	C6
Pig Snout Lane	C5
Freedom Trail	C6
Range Line Lake Road	D6
Cemetary Road	B5
Cemetery Lane	B5 D5
Nature Trail Lane	B2
Kadubek Lane	D4
Little Bear Lane	C6
McCloud Lane	B5
Pence Lane	C4 C5
Howell Lake Road	C2

Places on the map

- Alvin Creek Headwaters State Natural Area
- Alvin Creek Impoundment
- Arbutus Lake
- Atkins Lake
- Bailey Lake
- Bear Lake
- Birch lake
- Bishop Lake
- Bogbrook Impoundment
- Bogbrook Lake
- Butternut Lake
- Camp Nicolet
- Chequamegon-Nicolet National Forest - Eagle River-Florence District
- Clear Lake
- Crandon
- Crane Lake
- Crystal Lake
- Deep Hole Lake
- Forest County Forest
- Forest Lake
- Franklin Lake
- Gordon Lake
- Ground Hemlock Lake

Neighborhoods next door

- Crystal Falls
- Eagle River
- Florence
- Iron River

Maps inside this one

- Crandon
- Mole Lake
- Laona
- Wabeno
- Argonne
- Newald
- Town of Alvin
- Town of Argonne
- Town of Armstrong Creek
- Town of Blackwell
- Town of Caswell
- Town of Crandon
- Town of Freedom
- Town of Hiles
- Town of Laona
- Town of Lincoln

- Hardwood Lake
- Harter Marsh
- Hay Meadow Flowage 7
- Haymeadow Flowage State Natural Area
- Headwaters Wilderness
- Headwaters Wilderness - Kimball Creek Unit
- Heritage Hunt Club
- Hiles Mill Pond
- Himley Lake
- Howell Lake
- Island Swamp
- Julia Lake
- Jungle Lake
- Lake Lucerne
- Laura Lake
- Lily Lake
- Little Rice Wildlife Area
- Town of Nashville
- Town of Popple River
- Town of Ross
- Town of Wabeno

Where this is

United States › Wisconsin › North Central Wisconsin › Forest County

© OpenStreetMap contributors, Open Database License, openstreetmap.org/copyright · Map data: Protomaps · Boundary: Who's On First (CC-BY 4.0); Quattroshapes (CC BY 2.0)
https://visitorfun.com/maps/wi/forest-county