Kaukauna Map

Outagamie County, Wisconsin

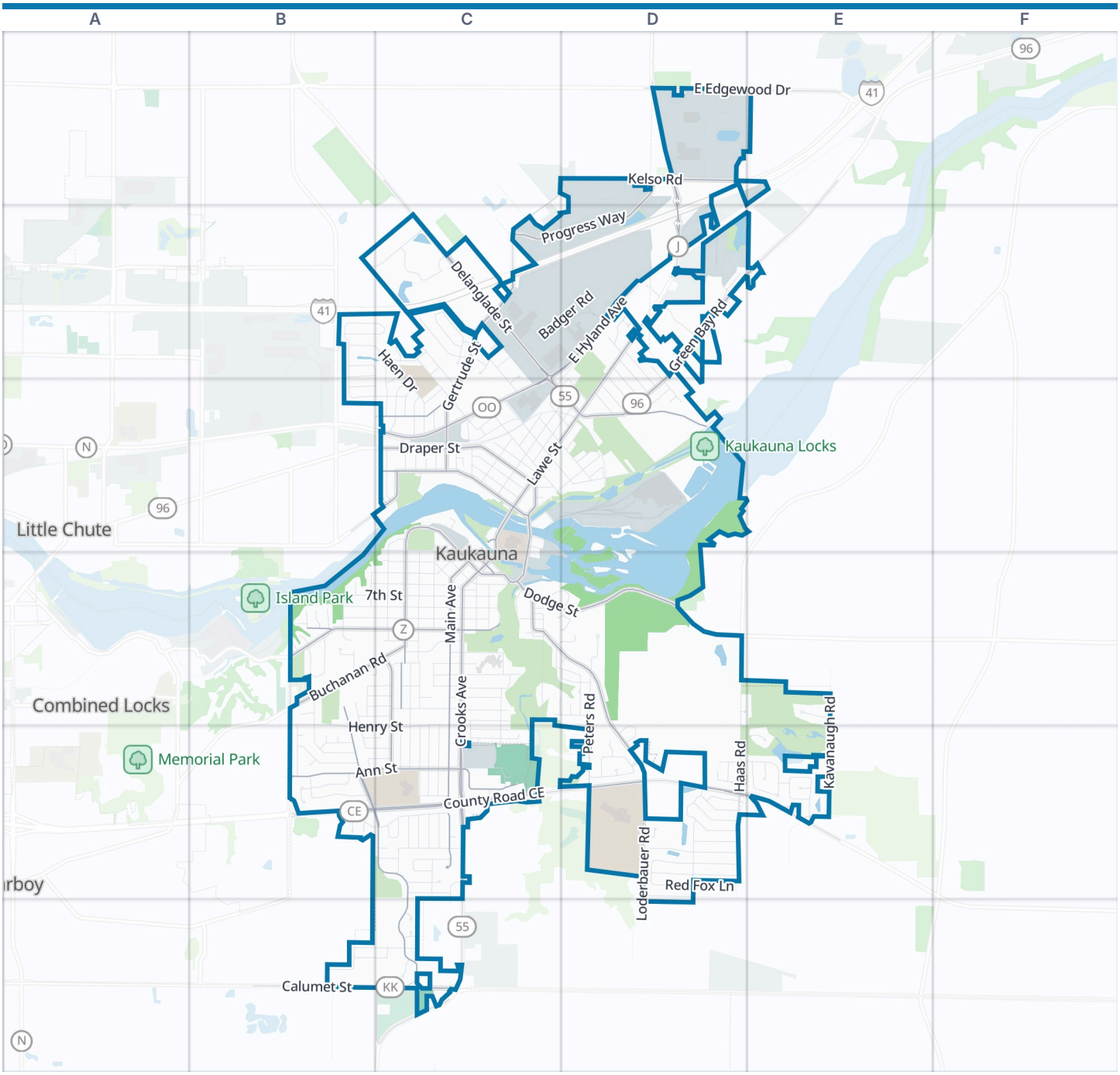

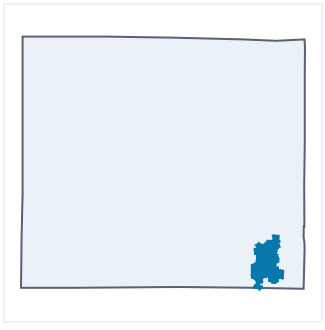

Kaukauna boundary | Park | Water

Zoom out: Outagamie County map

© OpenStreetMap contributors, Open Database License, openstreetmap.org/copyright · Map data: Protomaps · Boundary: Who's On First (CC-BY 4.0); U.S. Census Bureau
https://visitorfun.com/maps/wi/kaukauna

Kaukauna Map

Street index and places

Street index

Showing the 300 most important of 320 named streets, main roads first and then the longest. 20 more are left out to keep the street index to two pages.

Main roads

County Road CE	B5 C5 D5 E5	Catherine Street	C3	West Ann Street	B5 C5
Crooks Avenue	C3 C4 C5 C6	State Street	B4	Joyce Street	C3
Delanglade Street	C2 C3 D3	State Highway 96	E2	Debruin Road	B5 B6
Main Avenue	C3 C4 C5	Fieldcrest Drive	B4 B5 C5 C6	West 3rd Street	C3 C4
Lawe Street	D2 C3 D3	Dodge Street	C4 D4	Riverside Drive	C3
Friendship Drive	C6	Kenneth Avenue	C3 C4	County Road Z	D4
East Hyland Avenue	C2 D2 C3	Hillcrest Drive	C4 D4 D5	Island Street	C3 C4
Green Bay Road	D2 E2 D3	Progress Way	D1 C2 D2	Boyd Avenue	C4
West 10th Street	B4 C4	Gertrude Street	C2 C3	Ryan Street	B4
Calumet Street	B6 C6	West Wisconsin Avenue	C3	East 2nd Street	C4
Plank Road	D3	Buchanan Road	B4 C4	Hyland Avenue	D1
Draper Street	C3	Maloney Road	D1 C2	East Wisconsin Avenue	C3
County Road J	D1 D2	Kelso Road	D1	East 3rd Street	C4
East Edgewood Drive	D1	Thelen Avenue	C4 C5	County Road Q	D5
Taylor Street	C3	Ann Street	B5		
East 10th Street	C4	East Ann Street	C5		

Other streets

Sullivan Avenue	C3 C4 C5	Oviatt Street	C3 D3	Sunset Avenue	C2 C3
Haas Road	D4 D5	West Division Street	C3	East 8th Street	C4
West Thilmany Road	C3 D3	White Dove Lane	D5	Janet Street	B3 C3
Hendricks Avenue	C3 C4 C5	West 6th Street	B4 C4	Kaukauna Street	C3
Augustine Street	D3	Saunders Road	B5	Lincoln Avenue	C3
Desnoyer Street	D2 C3 D3	White Birch Street	D5 D6	Grignon Street	C3 D3
Olde Country Circle	D5 E5	Farmland Drive	D2	Brothers Street	C3
Glenview Avenue	C4 C5	Electric City Boulevard	D1	Lamp Lighter Drive	D2
West Henry Street	B5 C5	North Ridge Drive	D1 D2	Red Fox Lane	D5
Badger Road	C2 D2	Alyssa Street	B2 B3	Diedrich Street	C3
Cleveland Avenue	C4	Paul Drive	B4 B5 C5	East 12th Street	C4
Tower Drive	C2 D2	West Tobacnoir Street	C3	Maple Street	C3 C4
Peters Road	D4 D5	East 14th Street	C4	Park Street	C3
Kavanaugh Road	E4 E5	Blackwell Street	C3 D3	Quinney Avenue	C4
Frances Street	B5 C5	Parkwood Drive	C5	Bicentennial Court	C3
Idlewild Street	C3	Elm Street	C3 D3	East 20th Street	C5
West 9th Street	B4 C4	Joshua Street	B5	Travis Lane	B5
West 8th Street	B4 C4	Ducharme Street	C2 C3	West 11th Street	C4
Welhouse Drive	C5	Evergreen Drive	B2 C2	East 16th Street	C4
Loderbauer Road	D5	Whitney Street	B4 C4	Brill Road	B4
High Street	C2 C3	Black Street	C3	Mayflower Street	D5
West 7th Street	B4 C4	Harrison Street	C2 C3	East Ducharme Street	C3 D3
Haen Drive	B2 C2 C3	Southerland Circle	E5	Ash Grove Place	B4
East 41 Frontage Road	E1 D2	Sarah Street	C3	East 18th Street	C4
Oak Street	C3	Morningside Drive	C5	Forestedge Drive	D4
Whitewolf Lane	D5	Kristy Street	B5	East 9th Street	C4
Eden Avenue	C3 C4	Lemongrass Way	B6 C6	Raught Street	D2 D3
Oakridge Avenue	C4 C5	West 17th Street	C4	Yorkshire Avenue	D5
Orchard Drive	C4 D4	Doty Street	C3	West 13th Street	C4
Meadowview Street	D5	Boxer Street	C2	Claribel Street	D2 D3
Antelope Trail	D5	Matthew Lane	B5	Arthur Street	D2 D3
Arbor Way	C2	Prospect Lane	C2	Klein Street	C4
Ben's Way	C2	East 15th Street	C4	Metoxen Avenue	C4
Farrell Road	E1	East 17th Street	C4	Hearthstone Drive	E5
Bear Paw Trail	D5	East Line Road	D2	Mase Drive	B2 C2

Hyland Avenue Access	C3
Beaulieu Court	C4 D4
Eagles Court	C4 D4
East 7th Street	C4
Margaret Street	C3
Foxland Street	D5
McKinley Street	D2 D3
Oak Grove Road	D1 E1
Greengrove Street	D5
Sunny Meadows Drive	C5
West Ducharme Street	C2 C3
Weiler Road	E5
Walter Street	C2 C3
Woodhaven Lane	D5
Reaume Avenue	C3 C4
Garfield Street	D2 D3
Elderberry Lane	C2
Stafford Lane	D5
Pool Road No 2	C4
South Breeze Court	C5
Autumn Lane	D5
Mera Lane	B2 C2
East 19th Street	C5
Prospector Court	C5
Grant Street	D3
Florence Street	D3
Wilson Street	D3
Edgewood Drive	D4
De Forest Drive	C5
East Tobacnoir Street	C3 D3
Dixon Street	C4
Fairway Drive	E4
Westfield Street	B5
West 4th Street	C3 C4
Sherry Lane	D2
Wildenberg Drive	B2 C2
Cherry Street	C4 D4
West 15th Street	C4
Foerster Avenue	B4
Linda Court	B5 C5
Tranquil Way	C5
Greyhound Street	C2
Hennes Court	B4
Sweet Meadow Lane	B6 C6
Wildwood Drive	B4 C4
West 12th Street	C4
Walton Court	D5 E5
Seymour Street	C3 D3
Walnut Street	D3
Country Lane	B4
Depot Street	C3
Benedict Drive	B2 C2 C3
St Marys Place	C5
Coffee Hill Lane	C5
George Street	C3
Ridgecrest Lane	C5 C6
Washington Street	D3
Laverne Lane	C5
Bluebird Lane	B4 B5
Roger Court	B5 C5
Stribley Road	C3 D3
East Division Street	C3
East 13th Street	C4
Ridge Court	C4 D4
Moon Ridge Court	B5
Kevin Drive	B3 C3
Tarragon Drive	B6
Marie Drive	B2
Springcrest Drive	B6
Nature View Court	D2
River Street	C3
McFarland Place	B4
Ferncliff Drive	B4 C4
Frostfield Drive	B4 C4
Mallard Drive	B4
Coriander Court	C6
West 5th Street	C4
Henry Street	B5
Andrea Michelle Court	D5
Willow Drive	B4 C4
Grey Squirrel Lane	D5
Haysacher Court	E5
Oriole Drive	B4
Fern Street	C3
Nikki Lane	C6
Jefferson Street	C3
Terry Lane	D3
Maria Street	C3
Renee Court	C2
East 11th Street	C4
Hunters Run Court	D2
Lehrer Lane	C4 C5
Canal Street	C3
Woodland Court	D2
Killian Drive	D5
Green Haven Lane	C5
Fenway Court	D5
Nottingham Lane	D5
Rusty Street	C2
Manchester Drive	D5
Shamrock Court	B4
Spring Ridge Drive	C5
Farmland Court	D2
Kay Court	C2
Brill Street	C3
John Street	C3
Roosevelt Street	D3
East 1st Street	C4
Bowers Lane	C2 C3
Denise Court	C2 C3
Driessen Drive	D2
Peach Tree Court	C4 D4
Garners Creek Court	B5
Green Street	C3
Windsor Court	D5
Van de Hey Lane	D2
Buchanan Court	B4 C4
Taft Street	D3
Laurel Lane	B4
Winchester Boulevard	D5
Spring Street	C4
West 14th Street	C4
Armstrong Lane	C2
Country Ridge Court	E5
East 5th Street	C4
Newton Le Court	C6
Highline Road	B6
Meade Street	C3
Fox Shores Drive	C3
Miner Street	C3 C4
East 4th Street	C4
Maes Court	D5
Armstrong Court	C3
Bank Avenue	C4
Deer Run Court	C4
Melrose Court	B4
Bluebird Court	B4
West 2nd Street	C3 C4
Bel Air Court	B4
Rusty Court	C2
West 16th Street	C4
Chesterfield Court	D5
Apple Blossom Court	B4
East Henry Street	C5
Cilantro Lane	C6
Fieldstone Court	B5
Plum Tree Court	D4
Links Court	D4 E4
Shadey Ridge Lane	C5

Places on the map

- 1000 Islands Environmental Center
- Ace Hardware
- Anytime Fitness
- Aurora BayCare Health Center
- Aurora Health Center
- Bank of Kaukauna Stadium
- C. A. Grignon Mansion
- Cake Anatomy
- Camp Winnecomac
- Central Park
- City Diamond #1
- City Diamond #2
- CN Kaukauna Swing Bridge
- Commerce Crossing Business Park
- Dollar General
- Dollar Tree
- Doty Bay Orgeon Field
- Dr. H. B. Tanner Early Learning Center

Neighborhoods next door

- Combined Locks
- Darboy
- Little Chute

Where this is

United States › Wisconsin › Northeast Wisconsin › Outagamie County › Kaukauna

- Dry Dock
- Eagle Links Golf Club
- East Wisconsin Savings Bank
- Employee Parking
- Grignon Park
- Haen Elementary School
- Holy Cross Cemetery
- Horseshoe Park
- Hydro Park
- Jonen Park
- Kaukauna Dog Park
- Kaukauna High School
- Kaukauna Locks
- Kelso Park
- Kelso Pond
- La Follette Park
- Red Hills Landfill
- River View Middle School
- Riverside Park
- Saint Marys Cemetery
- Union Cemetery
- White City Park

© OpenStreetMap contributors, Open Database License, openstreetmap.org/copyright · Map data: Protomaps · Boundary: Who's On First (CC-BY 4.0); U.S. Census Bureau
https://visitorfun.com/maps/wi/kaukauna