Lafayette County Map

Southwest Wisconsin, Wisconsin

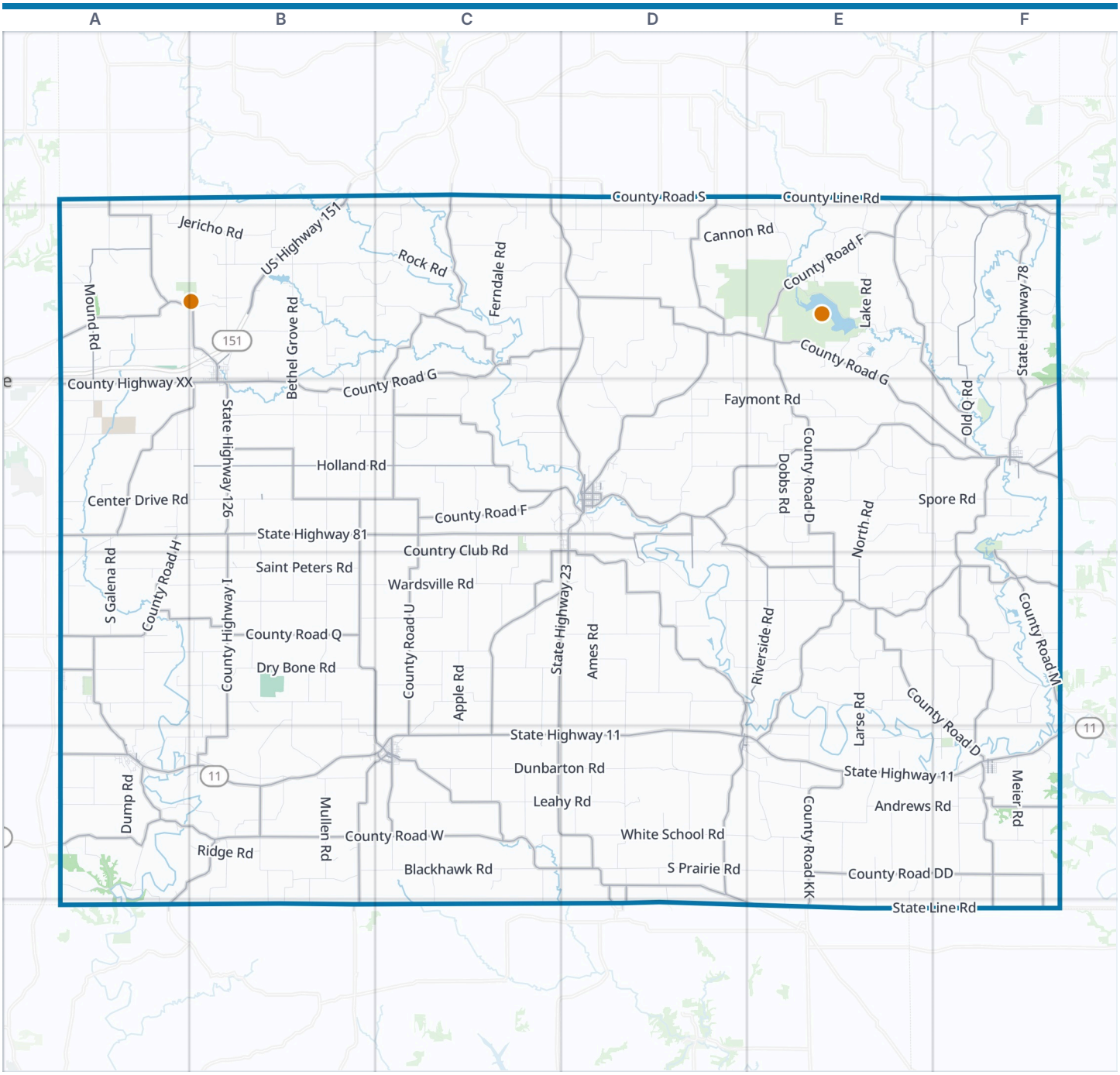

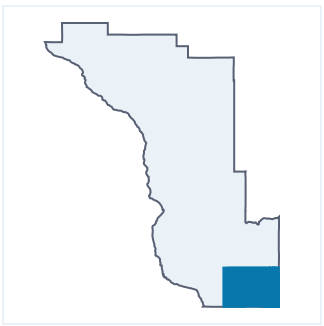

Lafayette County boundary
VisitorFun attraction
Park
Water

Zoom out: Southwest Wisconsin map

© OpenStreetMap contributors, Open Database License, openstreetmap.org/copyright · Map data: Protomaps · Boundary: Who's On First (CC-BY 4.0); Quattroshapes (CC BY 2.0)
https://visitorfun.com/maps/wi/lafayette-county

Lafayette County Map

Street index and places

Street index

Showing the 300 most important of 789 named streets, main roads first and then the longest. 489 more are left out to keep the street index to two pages.

Main roads

State Highway 11 A5 B5 C5 D5 E5 F5
State Highway 78 F2 F3 E4 F4 D5 E5 D6 E6
State Highway 23 C1 C2 D2 C3 D3 C4 D4 C5
US Highway 151 B1 B2
Main Street C2 D3 E4 F4 C5 D5
Galena Street D3 F3 A5 F5
West Main Street A5 C5
Oak Street F1 F3 D5 E5
Water Street F1 F2 A5
Bridge Street D5 E5
Washington Street D3
East Main Street A5 C5
East Milwaukee Street F3
North State Street F3
Blake Street F2
East School Street F2
West Milwaukee Street F3
South Main Street F1 F2
West Harriet Street D3
Mineral Point Road F3
State Highway 81 A3 B3 C3 D3 E3 F3
County Road G A1 A2 B2 C2 D2 E2 B3 C3 E3 F3
County Road D D1 D2 E2 E3 E4 F4 F5 F6
County Road O C1 C2 B3 C3 B4 C4 B5 C5 B6
County Road W A5 B5 C5 D5
County Road N E2 F2 F3 F4 F5
County Road H F1 F2 A3 A4
County Road B A2 F5
West Mound Road A2 A3
County Road P C5 D5 D6
County Road KK E5 E6
County Road J A4 A5
State Highway 126 B3
West State Line Road E6 F6
County Highway XX A3 B3
St Rose Road A4
Monroe Street B2 F3 C5
North Mound Avenue B2
County Highway D F5
West Estey Street C5
East Louisa Street D3
County Highway G B2
First Capitol Avenue B2
West Platteville Avenue B3
East Platteville Avenue B3
South Mound Avenue B2 B3
South State Street F3
Scales Mound Road C5
East Roosevelt Street A4
North Elizabeth Scales Mound Road B6
County Road F E1 F1 D2 E2 F2 B3 C3 D3
County Road K C3 D3 C4 D4 E4
County Road M D3 E3 E4 F4
Holland Road B3 C3
County Road U C3 C4 C5
County Highway I B3 B4 B5
Old Q Road F2 F3
County Road Z C3
County Road A F3 C5
County Road X A3 B3
County Road I A5 B5 A6
County Road DD E5 F5
County Road E C4 D4 C5
Riverside Road D4 E4 D5
County Road Q B4
County Road S D1
North Road E3 E4 A6
County Road C C2
Roller Coaster Road D3 D4
Knee Deep Road A4 B4
North County Road F D2 D3
County Road Y F3 F4
County Shop Road D3
River End Road D3 D4
Division Street D3 F5
Tornow Road F5 F6
County Highway C F3
North County Road G A2
West Water Street C5
Fayette Road D3
County Road PP D5 D6
South Galena Street C5 F5
North Judgement Street C5
East Water Street C5
East Minerva Street D3
East Harriet Street D3
South Judgement Street C5
Arthur Street D3
West River Street D3
Darlington Road F2
West School Street F2
County Highway F E1 F1
County Highway B F5
County Highway Y F4
West Minerva Street D3
Bluff Street C2
County Highway MM F4
County Highway H F2
North Maple Street D6
County Highway A F3

Other streets

Dunbarton Road C5 D5
Prairie Road B3 B4
Cottage Inn Road B2
Cub Hollow Road D4 D5
Furnace Hill Road D2 D3
Center Drive Road A3 B3
Burr Oak Road B2 C2
White School Road D5 E5
Spore Road E3 F3
South Prairie Road D5 E5
Wardsville Road B4 C4
Ames Road D3 D4 D5
Bethel Grove Road B2 B3
Ferndale Road C1 C2
Saint Peters Road A4 B4
Country Club Road B3 C3 B4 C4
Woodberry Road D3 E3
North Lake Road E2
Silverthorn Road B4 B5 C5
Blackhawk Road B5 C5
Truman Road B3 C3
Jericho Road A2 B2
South Holland Road D5 E5 E6
Faymont Road D3 E3
Mitchell Hollow Road A2 B2
Walnut Road A2 D4 E4
Red Rock Road D4
White Oak Road B5
Dobbs Road E3
River Bend Road E4
Dry Bone Road B4
English Hollow Road D1 D2 E2
Fort Defiance Road D2
Wayne Center Road F5 F6
Sales Barn Road A3 B3
Leahy Road C5 D5
West Riverside Road D4
Buncombe Road A5
Apple Branch Road E3 F3
Oak Park Road C1 B2 C2
Whiteside Road E3 F3
County Line Road A1 E1 A2 E2
South Lake Road E2
Ames Branch Road B4 C4
Trotter Road F3 F4

Tish Road	E4
Aetna Road	A5 B5
Carr Factory Road	A4 A5
Valley Road	F2 F3
Hirsbrunner Road	D2 D3
Short Cut Road	C2 C3 D3
Ipswitch Road	A3
Glenville Road	C4
Apple Grove Church Road	E3
Larse Road	E4 E5
Jennings Road	E4 F4
Jordan-Wiota Road	F3 F4
Springbrook Road	E4 F4
West Church Road	E4
Rowesville Road	B3 B4
Pleasant View Road	B3 B4
Penny Benton Road	B5
South Galena Road	A3 A4
Dublin Road	C4 D4
Roper Road	C4
Mullen Road	B5
Valley View Road	B4
East State Line Road	E6
Otter Creek Road	D3
Stone Road	D1 D2
Pecatonica Road	D4 E4
Paulson Road	E2 F2
Philippine Road	F4
College Farm Road	A3
King Road	C2 D2
Wildcat Road	D3
Andrews Road	E5 F5
Yellowstone Church Road	F2
Ollie Belle Road	A5 B5
Gant Road	E1 E2
Cannon Road	D2 E2
Mau Road	E5
Woods Branch Road	C3
Brown Road	E5 E6
Hilldale Road	B4 B5
Meier Road	F5
Apple Road	C4 C5
Johnson Road	B4 B5
Shawnee Road	B5 B6
Twin Bridge Road	A4 B4
Palfrey Road	B4 B5
Sargent Road	E5 F5
Pleasant Drive	F4
Mineral Road	C4
Bean Street Road	A5 B5
Gravel Run Road	D3
Landon Road	B2 B3
East Lamont Road	E3
River Road	F2
Jackson Road	F2 C4
Mount Pleasant Road	D3
Back Road	A4
Parkinson Road	D2 D3
Ridge Road	B5
Red School Road	A4 B4
Wicks Road	E5
Lincicum Road	F5
Martin Road	C5
South Dublin Road	D4
Stump Grove Road	C4 C5
Mink Farm Road	F4
Burke Road	C3 C4
Russell Road	B2 C2 C5
Dump Road	A5
Cisserville Road	F4
Mayer Road	F5
Godfrey Road	C2 D2
Fritzges Road	E5
Kennedy Road	A5
Tollakson Road	E5
Southwest Road	A4
White Oak Cemetery Road	C5
Rocky Road	C4
Summit Road	C5
Wright Road	C4 C5
Wood Road	C4
Kingsley Road	D5
West Dobbs Road	D3 E3
Salty Hollow Road	C4 D4
Stuart Road	E4 F4
Jefferson Road	A5
South Road	E4
Larson Road	F4
Rock Road	C2
Mine Road	A3 A4
Puddledock Road	F3
Windy Point Road	A4 B4
Rennick Road	C5
Hicks Road	D5
Neilson Lane	C3 D3
High Point Road	C3
Ingwell Road	F1 F2
Neeseman Road	E5
Golf Course Road	C3 C4
Evergreen Road	A3
High Ridge Road	D3 D4 E4
Copeland Road	B5
O Neil Road	C2
Rielly Road	D2
Everson Road	E2
Lancaster Road	D3 E3
Meylor Lane	C3 D3
Chapman Road	E5
Gould Hill Road	F2
Lange Road	C3
Goodman Road	E3
Rodham Road	C4
Whaley Road	A5
Crabtree Road	A4
New Line Road	B3 C3
Madden Road	B3
Hickory Drive	A2
Beebe Road	A5 A6
Fork Road	E3 E4
McClintock Road	E2 F2
State Line Road	B6
Ferrell Road	D1 D2
Wilkinson Road	A4
Ivey Road	C1 C2
Olson Lane	D2
Brush Road	E1 E2
Tibbits Road	C2
Round Road	E4
Silver Spring Road	E4
Lacey Road	F4
North River Bend Road	F3
Powell Road	B1 B2
H and G Road	C4
Deery Road	C2 C3
Pine Tree Road	A3 B3
Hill Road	F2 E3
Patch Road	D5
Porter Road	E4
R and K Road	D4
Bennett Road	A5 B5
Search Road	E1 E2
Crist Lane	C3 D3
Sawmill Road	F2
Butts Road	E5 E6
Brunton Lane	B2 B3
Big Cut Road	B4 B5
Swanson Road	F4 F5
Ridgeview Lane	B2 C2
Cherry Road	E4
Gunderson Road	E2 F2
Horse Shoe Bend	A5
Wp Road	C5 D5
Field Drive	A3
Fox Road	E4
Village Road	D5 E5

Places on the map

- Ames Branch
- Apple Branch Creek
- Argyle
- Backyard Campground
- Belmont
- Belmont Mound State Park
- Benton
- Blackhawk Memorial County Park
- Blanchardville
- Bloody Lake
- Darlington
- Gratiot
- Lake Joy
- Lake Joy Campground
- Otter Creek
- Platte Mound Park
- Shullsburg
- South Wayne

Neighborhoods next door

None listed

Maps inside this one

- Darlington
- Shullsburg
- Belmont
- Benton
- Blanchardville
- Argyle
- South Wayne
- Gratiot
- Woodford
- Wiota
- Town of Argyle
- Town of Belmont

- Town of Argyle
- Town of Belmont
- Town of Benton
- Town of Blanchard
- Town of Darlington
- Town of Elk Grove
- Town of Fayette
- Town of Gratiot
- Town of Kendall
- Town of Lamont
- Town of Monticello
- Town of New Diggings
- Town of Seymour
- Town of Shullsburg
- Town of Wayne
- Town of White Oak Springs
- Town of Willow Springs
- Town of Wiota
- Yellowstone Golf Course
- Yellowstone Lake
- Yellowstone Lake State Park
- Yellowstone State Wildlife Area

VisitorFun attractions

- Belmont Mound State Park
- Yellowstone Lake State Park

- Town of Benton
- Town of Blanchard
- Town of Darlington
- Town of Elk Grove
- Town of Fayette
- Town of Gratiot
- Town of Kendall
- Town of Lamont
- Town of Monticello
- Town of New Diggings
- Town of Seymour
- Town of Shullsburg
- Town of Wayne
- Town of White Oak Springs
- Town of Willow Springs
- Town of Wiota

Where this is

United States › Wisconsin › Southwest Wisconsin › Lafayette County

© OpenStreetMap contributors, Open Database License, openstreetmap.org/copyright · Map data: Protomaps · Boundary: Who's On First (CC-BY 4.0); Quattroshapes (CC BY 2.0)
https://visitorfun.com/maps/wi/lafayette-county