Pepin County Map

Southwest Wisconsin, Wisconsin

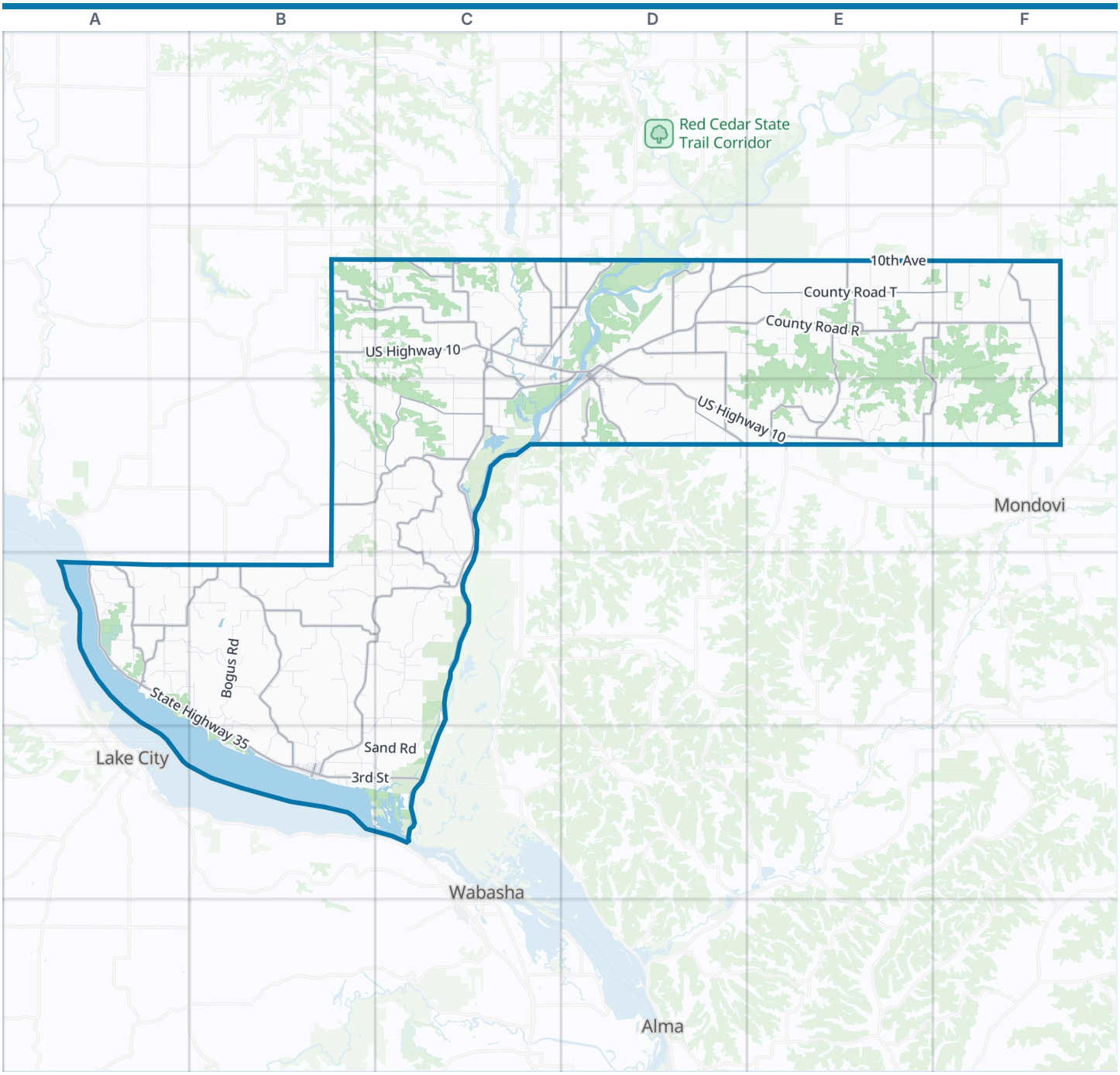

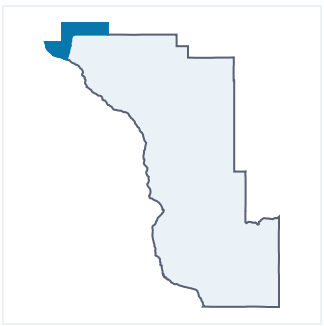

Pepin County boundary | Park | Water

Zoom out: Southwest Wisconsin map

© OpenStreetMap contributors, Open Database License, openstreetmap.org/copyright · Map data: Protomaps · Boundary: Who's On First (CC-BY 4.0); Quattroshapes (CC BY 2.0)
https://visitorfun.com/maps/wi/pepin-county

Pepin County Map

Street index and places

Street index

Showing the 300 most important of 475 named streets, main roads first and then the longest. 175 more are left out to keep the street index to two pages.

Main roads

US Highway 10	B2 C2 D2 D3 E3	County Highway Z	B2 C2	County Road MM	D2
State Highway 35	A4 B4 B5	County Highway V	D2 D3	Leonard Bauer Road	E2
State Highway 85	D2 E2	County Road W	E2 F2 E3 F3	County Road VV	D2
State Highway 25	C2 D2	County Highway I	B4 C4	County Road V	D3
3rd Street	A4 B5 C5	County Highway J	A4 B4	Spring Street	A4
State Road 25	C3 D3	County Road BB	E2 E3	County Highway NN	C3
East Prospect Street	D2 D3	County Road E	A4	East Main Street	D2
West Prospect Street	D3	County Highway X	C2	3rd Avenue East	D2 D3
State Road 35	C5	County Highway P	D2 C3 D3	County Highway DC	C2 D2
United States Highway 10	D2	County Road M	D2	Lake Street	B5
County Road H	F2 F3	County Road D	C2	East Laneville Avenue	D3
County Road B	D3 E3	County Highway C	D2	Dunn Street	B5
County Road A	E3	County Highway F	D3	4th Avenue East	D2 D3
County Highway H	F2	County Road PP	D3	2nd Avenue East	D2 D3
County Highway N	C2 C3 B4 C4 B5	County Highway XX	C2	South Prescott Street	C2
County Highway D	C2 C3 C4	L Poeschel Road	E2	County Road SS	B3 B4
County Road R	D2 E2 F2	County Road O	C2 C3	County Highway CC	B4
County Road T	D2 E2 F2	County Road J	B4	County Road XX	C2
County Road CC	B4 B5	County Road Z	B2 C2	County Road F	D3
10th Avenue	B2 C2 D2 E2 F2	County Road DD	C2 D2		
County Highway SS	B3 C3	County Highway K	A4		

Other streets

Bogus Road	B4 B5	Tulip Lane	C4	Albany H	F2
Goat Back Road	B4 C4	Holden Road	C3	Coon Creek Road	F2
Big Hill Road	C4 B5	Lamphere Road	C2 C3	Curtis Road	C2
Albany Road N	F2 F3	Weissinger Road	E2	Vradenberg Road	D2
Back Valley Road	B4 B5	Brunner Road	D3 E3	Stewart Road	A4
Elk Creek Road	B3 B4	Boyd Spring Road	C3 C4	Swede Rambler Lane	C4
Sylvester Road	B2 C2 C3	Larson Lane	A4 B4 C4	Ingram Road	C2 D2
Jahnke Hill Road	B4 B5	Pineview Lane	D2 E2	1st Street	B5
Plum Valley Road	B4 C4	Westerberg Lane	A4 B4	Foster Road	B4
Vosker Road	B2 B3 C3	Byington Road	C4	Mill Pond Road	B5
Forster Road	D2 E2	Hartung Road	C2	Edlin Lane	A4 B4
Sand Road	C4 B5 C5	Weber Road	B2 C2	Paradise Lane	C3
County Road FF	D3	Hayes Road	E2	M Forster Road	D2 E2
Sunny Brook Road	B3 C3	Plummer Road	C3	Porcupine Road	C3
Semple Road	C2	Round Hill Road	C3	South Kirk Road	C2 C3
Big Coulee Road	B2 B3 C3	Moline Lane	B4 B5	Albany Q	F3
Bear Pen Road	C3 C4	Beaver Slide Road	B3 C3	Winberg Lane	B4
Elberg Hill Road	B4	2nd Street	A4 B5	Albany TT	F2 F3
Trail Road	B5 C5	Pepin Hill Road	C4	Brantner Road	E2
Hatchery Road	B2 C2	Sand Ridge Road	B5	Albany C	E2
Marsh Road	D2	Albany M	F2	Lost Creek Road	B4
County Highway JJ	A4	Kallstrom Road	C4	Nelson Lane	B4
Albany G	F2	Coulee Road	B4 C4	Albany V East	E2 F2
County Highway Y	C3	16th Creek Road	C4	Albany E	F2
Prissel Road	E3	Albany X	E3	Cemetery Road	D2 A4
Dorwin's Mill Road	D2 D3	Albany West	F3	Fall Creek Road	E2
Albany Y	E3	Otoole Road	A4	Albany J	F2
Gates Hill Road	B3 C3	South Prairie Lane	C2 D2	Martin Road	C3
Pleasant Corner Road	A4 B4	Linder Lane	A4	Slough Road	B4
Albany I	F2	Albany A	E2	Homes Lane	C3 C4

Moritz Lane	C2
Horseshoe Lane	E2
Patnode Lane	B2 C2
Silver Birch Road	C3
Three Dog Lane	C4
Albany L West	F2
County Highway G	C2
South Bluff Road	A4 B4
Rustad Lane	D3
Cottonwood Lane	B4
D Prissel Road	E3
Albany L East	F2
Anker Lane	B4
Porcupine Lane	C3
Waubeek Mound Road	D2
Basswood Lane	B5
West Bluff North	A4
Stewart Lane	C2 C3
Appleberry Lane	F3
Drysee Lane	C2
3rd Avenue West	D2 D3
Auth Street	D2 D3
Harmon Road	B2
Manore Lane	B2
Long Lane	A4
4th Street	B5
Albany F	F2
5th Street	B5
Hince Lane	A4 B5
East Pine Creek Road	B4
County Highway ZZ	F2 F3
Peters Road	C5
Albany Road T	F3
Kothbauer Road	E3
Moravian Road	B4
Albany P	F3
East Lake Drive	B5
Girard Lane	C3 C4
Albany V West	E2
Bohrer Lane	A4
County Road AA	C3
16th Creek Lane	C4
Lake Port Road	B5
Victor Bauer Road	E2
McGrath Lane	B3 B4
Lawson Lane	B4
Main Street	A4 B5
Pine Street	D2 B5
Mercer Lane	B4
Kothbauer Lane	E3
Cut Off Road	C4
Gilbert Lane	C3 C4
East Madison Street	D2
Lawson Drive	B4
Bluff Lane	C4
Bjurquist Lane	A4
Simpson Lane	C3 D3
Glen Lane	B3
West Bluff South	A4
Cross Road	B4 C4
Joyce Road	C2
Drier Road	C2
Linder Drive	B4
Pickering Road	C2
West Madison Street	D2 D3
Washington Street	D2 B5
Brown Lane	C4
Mickelson Lane	B4
Balsam Lane	B4
Orlin Lane	A4
Butternut Lane	B4
Sunnybrook Road	B2 B3
Albany ZZ	E3
Prairie Street	B5
7th Avenue West	D3
Riverview Drive	D3
Albany KK	F2
Stein Lane	B4
Komro Lane	C2
Koller Lane	D2
Barber Lane	C3
Church and School Lane	C2
Albany B	E2
East Wells Street	D2
Pittman Lane	C2
Will Road	D3
Hardy Street	D2
Kee's Lane	D3
6th Street	B5
Country Lane	D3
East Washington Street	D2 D3
Anderson Lane	C3 B4
Deer Island Road	B5
Clement Lane	A4
Zittel Road	E3
Anibas Lane	D3
Nippy Lane	C4
Stockholm	B4
Lewis Lane	A4
Ss Road	F3
Pioneer Lane	E3
Victor Bauer Lane	E2
1st Avenue	D2 D3
Schlosser Lane	E3
Albany BB	E2
Birch Lane	B4
Mill Street	A4
Cedar Street	B5
Albany XX	E3
14th Avenue East	D2
Cedar Drive	B5
V Schuh Lane	D3
Pleasant Ridge Lane	C3 D3
West Wells Street	D3
Beaver Road	B4
Jahnke Lane	B5
Peterson Lane	C4
Albany K	F2
Ra-Dar Road	D2
Wittig Lane	C2
7th Street	B5
Nelson Road	B4
Bauer Lane	C2
11th Avenue East	D2 D3
T Sabelko Lane	E2
North Prairie Lane	D2
Albany DC	E2
Smith Lake Lane	B5
2nd Avenue West	D2 D3
Pine Lane	B4 B5
Oakwood Drive	D3
Dick Bauer Lane	E2
Hoyt Road	B3
Lake Port Drive	B5
Bignell Lane	B3
Tower Lane	B4
Laschinger Lane	C2
H Bauer Lane	E2
Sunset Lane	B5
East Montgomery Street	D2 D3
Locust Street	B5
North Kirk Road	C2
L Poeschel Lane	E2
Albany Road S East	F3
Hot Mix Lane	C2
Albany YY	E3
Biles Road	C3
Boyd Street	B5
Drier Lane	C2

Places on the map

- 2 Reservoir
- 3 Reservoir
- AdventHealth Durand
- Airwolfe Airport
- Arkansaw Cycle Park
- Bauer Built Sports Complex
- Bogus Creek Airport
- Camp Pepin
- Cemetery Road
- Durand
- Durand High School
- Durand Rod & Gun Club
- Eau Galle Mound
- Elizabeth Hedin - Maiden Rock Bluff Addition
- Farm Hill
- Five-Mile Bluff Prairie State Natural Area
- Holden County Park
- Lake Pepin
- Lake Pepin Campground
- Lake Pepin Wildlife Area

Neighborhoods next door

- Alma
- Lake City
- Mondovi
- Wabasha

Maps inside this one

- Durand
- Pepin
- Stockholm
- Arkansaw
- Town of Albany
- Town of Durand
- Town of Frankfort
- Town of Lima
- Town of Pepin
- Town of Stockholm
- Town of Waterville
- Town of Waubeek

- Maiden Rock Bluff State Natural Area
- Nine Mile Island State Natural Area
- Pepin
- Pepin Trailblazers
- Rolling Greens Golf Course
- Round Hill
- Schlosser Lake
- Silver Birch Lake
- Stockholm
- Tarrant Park
- Thompson Lake
- Town of Albany
- Town of Durand
- Town of Frankfort
- Town of Lima
- Town of Pepin
- Town of Stockholm
- Town of Waterville
- Town of Waubeek
- Wilcox Lake

Where this is

United States › Wisconsin › Southwest Wisconsin › Pepin County

© OpenStreetMap contributors, Open Database License, openstreetmap.org/copyright · Map data: Protomaps · Boundary: Who's On First (CC-BY 4.0); Quattroshapes (CC BY 2.0)
https://visitorfun.com/maps/wi/pepin-county