Richland County Map

Southwest Wisconsin, Wisconsin

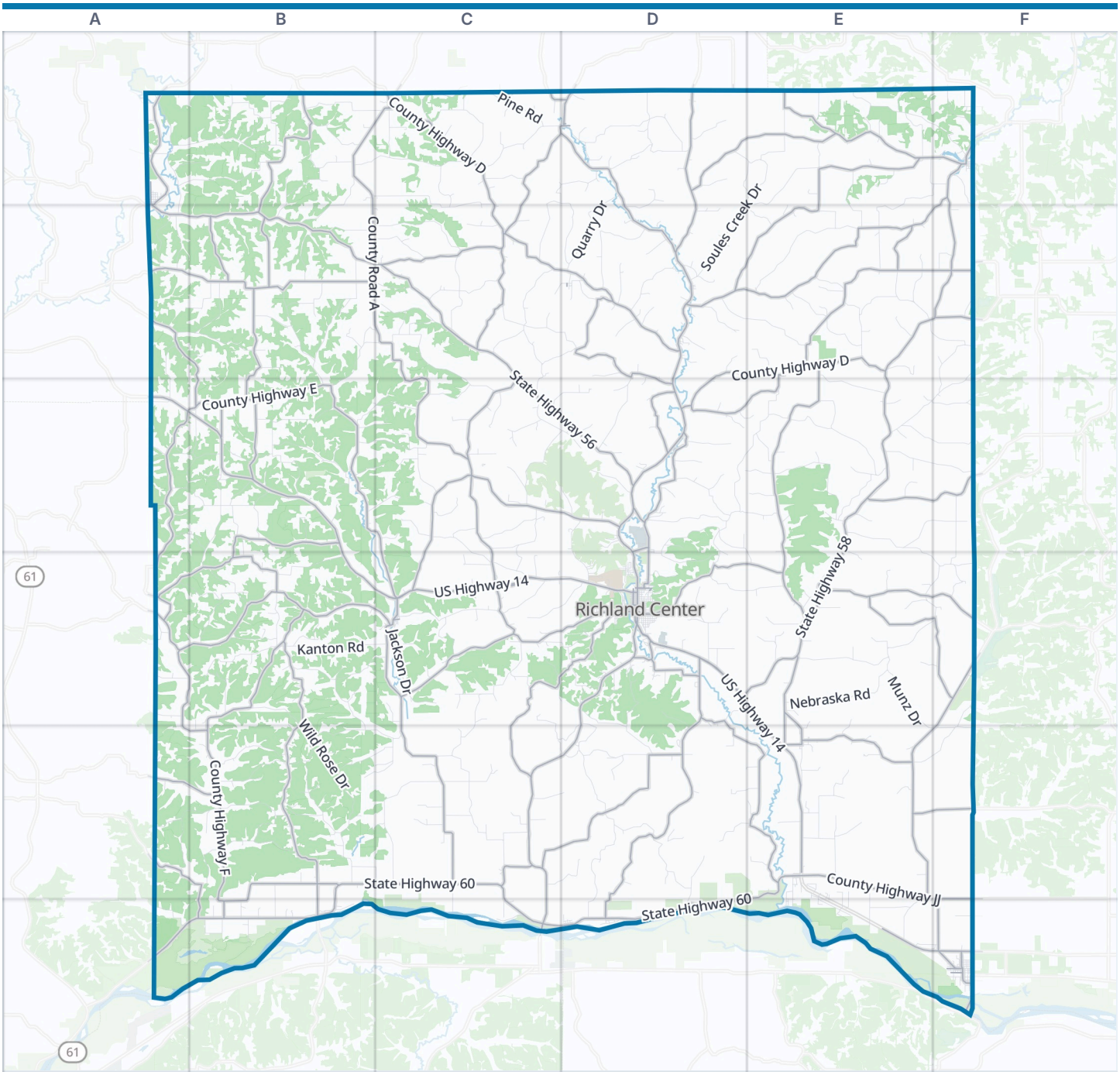



Richland County boundary | Park | Water

Zoom out: Southwest Wisconsin map

© OpenStreetMap contributors, Open Database License, openstreetmap.org/copyright · Map data: Protomaps · Boundary: Who's On First (CC-BY 4.0); Quattroshapes (CC BY 2.0)
https://visitorfun.com/maps/wi/richland-county

Richland County Map

Street index and places

Street index

Showing the 300 most important of 1,142 named streets, main roads first and then the longest. 842 more are left out to keep the street index to two pages.

Main roads

US Highway 14	A3 B3 B4 C4 D4 E4 E5 E6 F6
State Highway 80	D1 D2 D3 D4 C5 D5 C6
State Highway 60	B5 C5 E5 A6 B6 C6 D6 E6
State Highway 58	F1 E2 F2 E3 D4 E4
State Highway 130	F4 E5 F5 E6 F6
State Highway 193	C5
North Main Street	A1 D4
South Main Street	A1 A2 D4
US Highway 14 West	D4
South Oak Street	F6
Allison Park Drive	D4
North Orange Street	D4
Main Street	D1 F1 D2 C4
West 6th Street	D4
Commercial Street	F6
South Orange Street	D4
County Highway E	A3 B3 C3 C4 C5
State Highway 56	A1 A2 B2 C2 C3 D3
County Highway U	A2 B2 A3 B3 A4 B4 A5 B5
State Highway 171	A4 B4 C4
County Highway X	B4 B5 B6
County Highway O	C5 D5
County Highway T	E4 F4 B6
State Highway 154	E3 F3
State Highway 131	A1
County Road O	D4 D5
North Commercial Street	A1
West Commercial Street	A1 F6
County Highway D	C1 C2 D2 E2 D3
County Highway I	F1 A2 B2 C2 D2 E2 F2
County Road A	B1 C1 B2 C2 C3
County Highway NN	E2 E3 E4
County Highway F	B4 B5 B6
County Highway DD	D2 E2 D3 E3
County Highway G	B2 B3
County Highway H	C1 D1 C2
County Highway II	E1 D2 E2
County Road Z	C2 C3 C4
County Highway V	D1 E1 F1
County Road Q	C4 D4
County Highway MM	B1 B2
County Road TB	D4 D5 E5
County Highway C	C1 D1 D2
County Highway OO	D5 D6
County Highway KK	B3 A4 B4
County Road N	D4 E4
County Road Y	C4 D4 C5
County Highway A	C1 C3 D3
County Highway ZZ	C3 C4
County Highway JJ	E5 E6 F6
County Highway CC	D1 E1
County Highway N	E4 F4
County Highway B	E4 E5 F5
County Highway S	E2 F2 A5 B5
County Road B	E5
County Highway M	B5 B6
County Highway SR	D3
County Highway W	A5 B5 B6
County Highway BR	D3
County Road RC	D4
County Highway UU	B4
County Road AA	D3 D4
County Highway Y	C4 D4
County Highway K	F2
County Highway BB	E4 E5
County Highway EE	B3
East Haseltine Street	D4
West Seminary Street	D4
County Highway AA	D3 D4
North Mill Street	F6
West Union Street	D4 F6
County Line Road	F6
Bohman Drive	D4
Industrial Drive	D3 D4
County Road A/Z	C3
Cedar Street	D1 D4
Ithaca Road	D4
West Haseltine Street	D4
East 8th Street	D4
West 8th Street	D4
County I	E2
County Road W	A5
County Road C	D1

Other streets

Hustlers Ridge Drive	D3 E3 D4
Wild Rose Drive	B4 B5
Soules Creek Drive	D1 E1 D2 E2
Byrds Creek Valley Drive	B5
Beatty Drive	C1 D1 D2
Excelsior Road	A5 B5
Oak Ridge Drive	D5
Eagle Cave Drive	C5
Marshall Road	C2 C3
Town Hall Drive	C5
Cunningham Ridge Road	E1 F1
Cribbin Hill Drive	C3 D3
West Ridge Road	B4
Spangler Ridge Road	B1 C1 C2
River Drive	A1 A2
Ash Ridge Drive	B2
Dog Hollow Road	E3
Cherry Valley Road	B1 C1
Indian Creek Drive	D5 D6
Wheat Hollow Road	E3
Goose Creek Road	A1 B1
Kanton Road	B4 C4
Old County Farm Drive	C2
Jackson Drive	C4
Hawkins Creek Road	E2
Dieter Hollow Drive	B4 B5
Apple Ridge Road	E4 F4
High Hill Drive	D2
Tuckaway Valley Road	C3 C4
Robbson Drive	B2 B3
Town Line Road	A3 B3
Seely Ridge Road	C1
Jim Town Drive	B3 B4
Gault Valley Road	B2 C2
Chicken Ridge Road	C4
Smyth Hollow Road	F2 E3 F3
Snow Valley Road	D2 E2
Welker Hollow Road	A1 B1
Thirteen Road	B1 C1
Spring Hill Road	C2 D2
Century Farm Road	D1
Dayton Ridge Road	C4
Z Scott Hill Road	E2
Quarry Drive	D1 D2
Hell Hollow Road	E4
Elk Creek Road	A2 B2
Goplin Hill Road	B5 C5
St Bridget's Road	E1 F1 E2
Pine Road	C1 D1
Brown Church Drive	F4 E5 F5
Lost Hollow Road	E3 F3
Sunny Slope Road	E1 D2 E2
Skyline Road	A4 B4
Nebraska Road	E4
Ash Creek Road	D4 D5
Pine Valley Road	B3
Hilltop Valley Road	B3
Murphy Ridge Road	B3
Cooper Hill Road	D3
Patch Hill Drive	B2 C2 B3
Spiral Road	D4 E4
Bufton Hollow Road	B1 B2
Campbell Hill Drive	D2 D3
Maple Valley Road	B5
Summit Ridge Drive	B1
Hickory Hill Road	C2

Taylor Hollow Road	B5
Johnson Hill Road	C1
Keyesville Ridge Drive	F3 F4
Echo Glen Road	B5
Munz Drive	E4 E5 F5
Robin Hollow Road	E3 F3
Hidden Valley Road	C3
Engine Creek Road	D1
Riverview Ridge Drive	D5
Johns Hill Drive	C4 C5
Merry Hill Road	B2 C2
Crestview Drive	D4 D5
Jaquish North Road	E3 F3
Springdale Drive	B1 B2
Fish School Road	A3 B3
Deer Run Road	B4
Quarry Hill Road	B3 C3
Fiddlers Green Road	D3
English Ridge Road	B3 C3
Shellington Drive	D2
Tar Hollow Drive	C1 D1 C2
Maple Grove Road	D3 D4
Covered Bridge Drive	D3 D4
Concord Drive	E2
Mullendore Drive	B1
Rustic View Road	E2 E3
Keyesville Ridge Road	E4 F4
Spring Valley Lane	C4 D4
Whippoorwill Road	D5
Pregal Drive	F2 F3
Gault Hollow Road	B5 C5
Bunker Hill Drive	E1 E2
Happy Hollow Drive	E2
Elk Hollow Drive	B2
Ames Drive	A2
Morris Valley Road	D4
Old Highway 80 Drive	D4 C5 D5
Basswood Road	C5
Quaker Valley Drive	F1
Jaquish Hollow Road	E3
Roger Drive	E3
High Point Road	A2 A3
Pleasant Ridge Road	B2 C2
Shannons Way Drive	C4
Jarvis Hollow Road	C3
Corwin Ridge Road	E2
Bear Road	B1
Crow Hill School Road	C4 D4
Hill Road	B4 C4
Pleasant Valley Drive	D4
Rohn Hollow Road	E5
Two Creek Drive	B4
Fox Ridge Drive	D1
Chitwood Hollow Drive	A5
Old Mill Drive	E6 F6
Winding Way Drive	B5
Klang Drive	E1
Benson Hollow Drive	B2
Pier Spring Road	C4
Kramer Drive	C1
Fivepoints Drive	B4
Jewel Road	B2
Round Barn Lane	B5 C5
Lebansky Drive	D1
Kanable Hollow Drive	A2
Misslich Drive	D3 E3 E4
Triggs Drive	C3
Bell Hollow Lane	C3 D3
Pregal Hill Road	E2 F2
Bogus Valley Lane	D5 D6
Sobek Lane	C5 D5
Matthes Lane	A2 B2
Violet Drive	B4
Rolling Rock Road	B4
Section Hollow Lane	D2
Foley Lane	C3
Scenic Valley Road	C3
Happy Hollow East Road	E2
Spry Hill Drive	C2
Canyon Drive	F4
Hansberry Lane	D3
Judson Lane	D1 D2
Happy Valley Drive	C1 C2
Over the Hill Drive	C1
Windward Square Drive	B6
Hillview Drive	D4
Seep Drive	E2
Ewers Lane	B3 C3
Hanko Drive	E1
Hoover Hollow Road	A6
Bethke Lane	C4 C5
Steamboat Hollow Lane	D3
Weber Road	B2
Jaquish South Road	E3 E4 F4
Pauls Hill Drive	D4
Spencer Hill Drive	E3
Century Road	B5
Skyview Lane	E2
Old Sextonville Drive	E5
Grinsell Lane	D1
Duren Drive	E1 F1
Sparks Hill Drive	F1
Cave Road	C1
Shagbark Road	A3 B3
Syresville Lane	D2
Quackenbush Road	E3
Berry Hill Road	C2
Smiling Goat Drive	B5
Thompson Lane	D5 E5
McAvoy Hill Road	D3 E3
Hach Road	B5 C5
Shady Road	B4
Cupp Lane	C3
Dillon Road	E6
Cornell Drive	B1
Mill Hollow Road	B2
Sleepy Valley Road	B2 C2
Ross Road	C2 D2
Lingel Lane	C3
Moss Hollow Drive	E5
Piehl Road	E1 F1
Luttig Lane	C3
Kestrel Ridge Lane	C4
Rentz Road	F3
Benben Lane	E4
Port Drive	C2
County Line Drive	F6
Jack Lane	A1 B1
Red Wing Lane	B4
Moore Drive	E5 E6
Weisbrew Drive	C4
Sand Hill Drive	B3
Hood Hollow Lane	B3 C3
Parker Hill Drive	B1
Deep Well Lane	B3
South Church Drive	B3
Huffman Lane	E4
Buckta Hill Drive	E3
Needle Lane	E6
McGlynn Ridge Drive	D1 E1
Schaefer Lane	E2
Coppernoll Hollow Drive	B3
Grim Road	B3
Fry Drive	E2
Draheim Lane	E5
Maxwell Hill Road	E2
Wilson Springs Road	C2
Tower Road	A4 B4
Longwood Lane	D5 E5
Crossroads Drive	B5 B6
Townhall Drive	C5

Places on the map

- 0.27 Reservoir
- 0.3 Reservoir
- 1 Reservoir
- Arboretum
- Boaz
- Camp Stetler
- Cazenovia
- Garner Lake
- Gotham Jack Pine Barrens State Natural Area
- Ithaca School Forest
- Krouskop Park
- Lee Lake
- Lone Rock
- Lower Lake
- Miner Hill Trails Park
- North Park
- Quail Run Golf Course
- Richland Center
- Richland Center Cemetery

Neighborhoods next door

None listed

Maps inside this one

- Richland Center
- Lone Rock
- Cazenovia
- Boaz
- Yuba
- Sextonville
- Gotham
- Town of Akan
- Town of Bloom
- Town of Buena Vista
- Town of Dayton
- Town of Eagle
- Town of Forest
- Town of Henrietta

- Richland Center High School
- Richland County Fairgrounds
- Town of Akan
- Town of Bloom
- Town of Buena Vista
- Town of Dayton
- Town of Eagle
- Town of Forest
- Town of Henrietta
- Town of Ithaca
- Town of Marshall
- Town of Orion
- Town of Richland
- Town of Richwood
- Town of Rockbridge
- Town of Sylvan
- Town of Westford
- Town of Willow
- Weggy Winery
- Woodman Center for Camping and Education
- Yuba

- Town of Ithaca
- Town of Marshall
- Town of Orion
- Town of Richland
- Town of Richwood
- Town of Rockbridge
- Town of Sylvan
- Town of Westford
- Town of Willow

Where this is

United States › Wisconsin › Southwest Wisconsin › Richland County

© OpenStreetMap contributors, Open Database License, openstreetmap.org/copyright · Map data: Protomaps · Boundary: Who's On First (CC-BY 4.0); Quattroshapes (CC BY 2.0)
https://visitorfun.com/maps/wi/richland-county