Rusk County Map

Northwest Wisconsin, Wisconsin

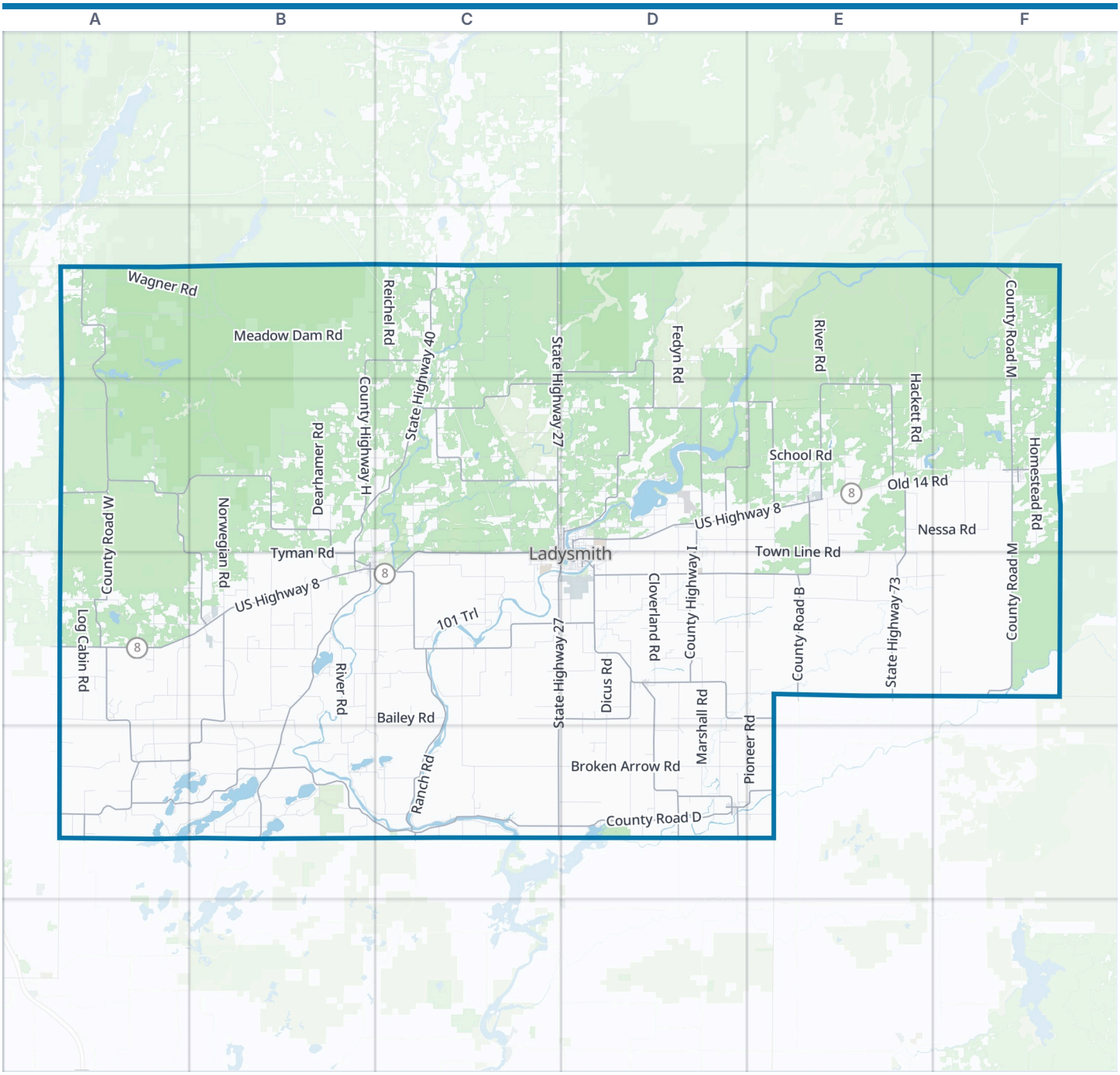



Rusk County boundary | Park | Water

Zoom out: Northwest Wisconsin map

© OpenStreetMap contributors, Open Database License, openstreetmap.org/copyright · Map data: Protomaps · Boundary: Who's On First (CC-BY 4.0); Quattroshapes (CC BY 2.0)
https://visitorfun.com/maps/wi/rusk-county

Rusk County Map

Street index and places

Street index

Showing the 300 most important of 840 named streets, main roads first and then the longest. 540 more are left out to keep the street index to two pages.

Main roads

US Highway 8	C3 D3 E3 A4 B4 C4	County Road E	C4 C5	County Road I	C4 D4
State Highway 40	C2 B3 C3 B4 B5	State Highway 73	E3 E4	East 16th Street South	D4
State Highway 27	C2 C3 C4 C5	County Highway H	B2 C2 B3	County Highway VV	D5
Edgewood Avenue East	D3	County Highway A	C3	Main Street	F3 D4 D5
Lake Avenue West	C4 D4	County Road P	C4 D4	County Road X	D3
West 9th Street South	C4 D4	County Road W	A3 A4	Factory Street	F3
Ellingson Avenue	F3	County Highway W	A4 A5	County Road VV	D5
West 9th Street North	C3 C4	County Highway E	C5	West 5th Street North	D3 D4
West Arthur Avenue	B4	County Highway O	A3	County Highway MM	F4
North Main Street	B4	County Highway J	C2 D2 C3 D3	West Railroad Avenue	B4
East 3rd Street North	D3 D4	County Road M	F2 F3 F4	4th Avenue	D5
East Arthur Avenue	B4 C4	County Highway I	D3 D4	Seymour Street	E3
Lake Avenue East	D4	County Road B	E3 E4	East 9th Street South	D4
Lawrence Avenue	D3	County Highway P	D4 E4	North Avenue West	D3
14th Avenue	A4	County Highway G	D4 D5	Adams Avenue East	D4
County Highway D	A5 B5 C5	County Road V	D4 E4	East 14th Street South	D4
County Road F	A2 A3 B4 A5 B5	County Highway X	D3 E3	East Limits	E3
County Road D	A5 B5 C5 D5 E5	County Road B West	E3	1st Avenue	D5
County Highway F	A3 A4 B4 A5	County Road G	D4 D5	East 9th Street North	D4
County Road O	A3 B3 B4	County Highway X East	E3	County Road H	E4

Other streets

Old 14 Road	D3 E3 F3 A4 B4 C4 D4	Horseshoe Lake Road	A4 B4	Circle Road	E4
River Road	E2 E3 B4 F4 B5	Fedyn Road	D2 D3	Blue Hills Trail Road	B2
Broken Arrow Road	C5 D5 E5	Main Valley Road	D4 E4	South Right of Way Road	B4 B5
Sawdust Road	B4 C4 B5 C5	Adams Road	B3 B4	30th Street	A2 A3 A4 A5
Town Line Road	B2 B3 D3 E3 E4	Pleasant Ridge Road	A4 B4	Bailey Road	B4 C4
Cemetery Road	D3 B4 D4 D5	Maple Road	F2 D4 E4	Hervas Road	E2
Poplar Road	D3 F3 D4	Market Road	D4 D5	Flambeau Avenue	C3 D3
Fire Lane Road	B2 B3	Port Arthur Road	C4	Schultz Road	D3 E3
Homestead Road	F3 D4 F4	School Road	E3 B5	Skinner Creek Road	E2 F2
Pioneer Road	F2 E4 E5	Hanson Road	F3	Bell School Road	C3 C4
Flambeau Road	D2 E2 D3	North Bucks Lake Road	A2 A3	Perch Lake Road	A3 B3
Ranch Road	B4 C5	Rangeline Road	D4 D5	County Line Road	A4
Marshall Road	D4 D5	Old Highway D	B5	Flambeau Drive	D3
310th Avenue	C5 D5 E5	Imalone Road	B3 C3	Plummer Road	A5 B5
Hackett Road	E2 E3	Deertail Road	D3 D4	Progressive Road	D4 E4
Norwegian Road	B3 B4	Blueberry Road	F2 D4 E4 D5	Fetke Road	B3
Log Cabin Road	A4	Old Murry Road	C2	Old 8 Road	D3
Wagner Road	A2 B2	Girod Road	D2	Lea Lake Road	C2 D2
Tyman Road	B4	Reichel Road	C2	West Lane Road	E2
Sheep Camp Road	C4 C5	Winter Road	D2	Buck Lake Road	A5 B5
Meadow Dam Road	B2	Amacoy Lake Road	B4	East Town Line Road	C3 D3
Cloverland Road	D3 D4	Walrath Road	E4	Christianson Road	B3
Townline Road	D3 C4	Bass Lake Road	C3 A4	Boot Lake Road	C5
Nail Creek Road	C2 C3	Thatcher Road	E3	Dicus Road	D4
Godfrey Road	C2	Range Line Road	E3 E4	Pondell Road	B4
Hutchinson Road South	B4	Felix Road	E2 E3	Hansen Road	C4 C5
Wilson Road	E3 F3 B5	Cranberry Lake Road	A4	Hogsback Road	A5
Dejung Road	A2 B2	Chippewa Avenue	B5 C5	East Grow Road	D4
Mae West Road	D3	Johnson Road	B3 D4 E4	101 Trail	C4
Dearhamer Road	B3	Nessa Road	E3 F3	Dam Road	D3 E3 C4
Thornapple Road	C3 C4	Sentinel Ash Road	B3	Breakneck Road	A2

Cedar Swamp Road	A4
East Cut Off Road	C3 D3
Chippewa Trail	B5
Bear Lake Road	A5
Mc Lean Road	B4 C4
Fairview Road West	C2 C3
Rocky Ridge Road	D3 D4
Oak Grove Road	D4
South Bucks Lake Road	A3
Ducommun Road	C4
Right-of-Way Road	B4
Edming Road	E3 E4
Pieper Road	B4
Ambrose Road	C4 D4
Cranberry Road	F2 F3
Jones Road	B4
Highland Road	D3
Morgan Creek Road	F3
Stout Road	A3
Barnowski Road	C4
Anderson Road	E3
Crooked Road	D2 D3
South Avenue	D3 F3
Fletcher Road	B4
Kief Road	B4
Brainerd Road	B4
Meadowbrook Road	D4
Dean Road	C4
Kramer Road	B5
Berkeypile Road	C3
Sugar Lake Road	A4 A5
Lone Pine Road	C2
Tatro Road	B3
South Parker Road	C4
South Fork Road	F2
Andys Road	E3
Little Jump Road	F3
Blodgett Road	C2 B3 C3
Round Meadow Road	D3
Bernard Road	B3
Moose Ear Road	A4
Larson Road	D4
Sheep Ranch Road	C3
Buff Creek Trail	B4 C4
East Lawrence Road	E4 F4
Price Road	F3
Singer Road	B3
Deer Tail Trail	E3
Bennor Road	B3 C3
Cheese Factory Road	A3
Lakeshore Drive	D3
Yancey Road	C2 D2
Squaw Point Road	C5
Laverne Lane	E3 F3
Boat Landing Road	C3 A5
Oak Ridge Road	C5 D5
Valley Road	A2
Plantz Road	D4
Hatch Road	B5
Bryant Road	B4 C4
Nelson Road	E3
Timberline Trail	E4
Lessard Road	E3
Daley Road	C4
Prairie Road	D4
West Elm Road	C3
Edgewood Road	B3 C3
Cut Off Road	E3 E4
Polack Avenue	C3 C4
Roses Resort Road	B5
Fairview Road	C2 C3
Mud Brook Road	B5
Cross Road	D3 E3
Johnson Avenue	E4
Gail Goins Road	C2
Mahoney Road	B4 B5
Trails End Road	B3 C3
Spur Road	D5 E5
Old Airport Road	D4
Sunfish Lake Road	C3
Doughty Road	C4 D4
Jenness Road	C4
Martin Road	E4
Willow Road	F3
Bednarek Road	B5
Woodlawn Drive	C5
Mattison Road	B3
Bihlmeyer Road	B3
Bolgers Road	A2
Midway Road	F3
Ricebed Road	A5
Falcon Avenue	D3
Bridge Lane	E4
Deer Head Point	B5
Point Road	D3
Voldberg Road	E3
South Shore Road	B4
Dzimiela Road	B5
Peterson Road	C3
Birch Road	E3 D5
Indian Point Road	B5
Elm Road	F2 D5
Oak Road	D5
Trails End Street	C3
Mc Kinley Road	E5
Mud Lake Road	B5
A Street	D5
Sisters Farm Road	C4
Short Cut Road	C2
Hunters Lane	F4
Community Park Road	D3
McDonald Road	B5
Hubbard Road	B4
Swamp Road	C3 C4 D5
Zebro Road	B4
Flambeau Point Road	D3
Shady Lane	C2 D3 D5
Kaiser Road	F3
Kozak Lane	A4 B4
Buena Vista Road	B4
Dairyland Dam Road	D3
Historic Road	B4
Deerwood Drive	D3
Maple Hill Road	D3 D4
East Park Lake Road	D3
Lakewood Boulevard	D3
Lamp Road	D4
Shelley Lane	C3
Polgar Road	F2
Overdier Road	C3
Lincoln Road	C3
North Star Road	C2
Mile Road	C2
Excelsior Road	B3
Leonhard Lane	D3
North Bergseth Lane	E2 E3
Two Bear Road	A4
Rusty Nail Road	B5
Bastys Road	A2
Wilderness Road	E4
Fern Road	D5
New Hutchinson Road	B4
Nachtwey Road	B4
Ten Mile Road	A5
Leaf Road	E3
Hill Corner Road	A4
Eke Road	B3

Places on the map

- Amacoy Lake
- Bass Lake
- Big Falls Flowage
- Big Swamp
- Boot Lake
- Bruce
- Bucks Lake 7.7
- Christie Mountain Ski Area
- Clear Lake
- Conrath
- Dairyland Reservoir
- Fireside Lakes
- Flambeau River State Forest
- Glen Flora
- Hawkins
- Ingram
- Island Lake
- Josie Creek County Park
- Ladysmith
- Lake LaVerne
- McCann Lake
- Mill Pond Park
- Murphy Flowage
- Pine Island

Neighborhoods next door

None listed

Maps inside this one

- Ladysmith
- Bruce
- Hawkins
- Sheldon
- Weyerhaeuser
- Tony
- Glen Flora
- Conrath
- Ingram
- Town of Atlanta
- Town of Big Bend
- Town of Big Falls
- Town of Cedar Rapids
- Town of Dewey
- Town of Flambeau
- Town of Grant
- Town of Grow
- Town of Hawkins

- Pine Lake
- Point Park
- Potato Lake
- Pulaski Lake
- Rusk County Forest
- Rusk County Landfill
- Sand Lake
- Shamrock Lake 4
- Sheldon
- Three Lakes Road
- Tony
- Town of Atlanta
- Town of Big Bend
- Town of Big Falls
- Town of Cedar Rapids
- Town of Dewey
- Town of Hubbard
- Town of Lawrence
- Town of Marshall
- Town of Murry
- Town of Richland
- Town of Rusk
- Town of South Fork
- Town of Strickland
- Town of Stubbs
- Town of Thornapple
- Town of True
- Town of Washington
- Town of Wilkinson
- Town of Willard
- Town of Wilson

Where this is

United States › Wisconsin › Northwest Wisconsin › Rusk County

© OpenStreetMap contributors, Open Database License, openstreetmap.org/copyright · Map data: Protomaps · Boundary: Who's On First (CC-BY 4.0); Quattroshapes (CC BY 2.0)
https://visitorfun.com/maps/wi/rusk-county