Town of Ledgeview Map

Brown County, Wisconsin

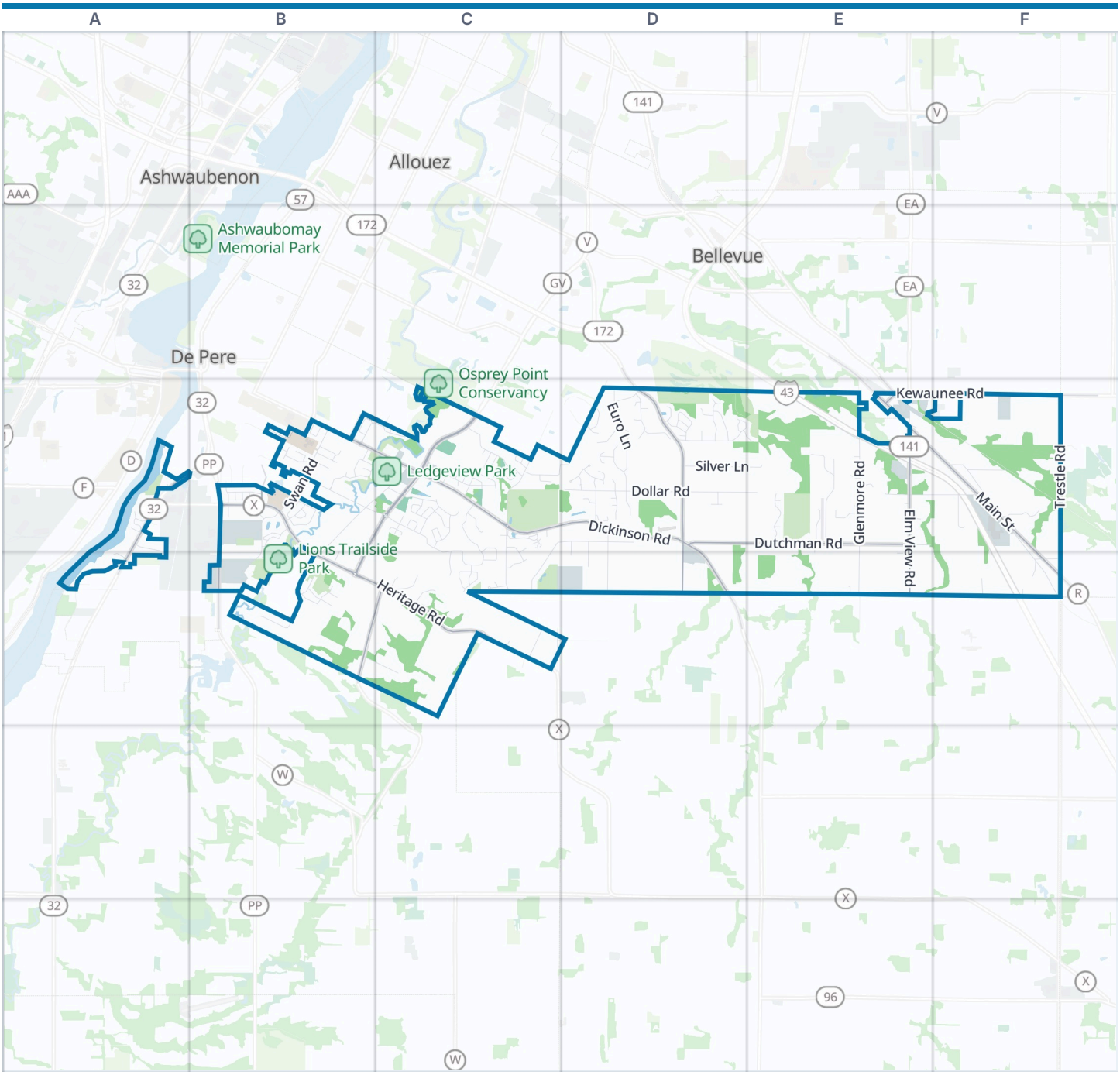



Town of Ledgeview boundary | Park | Water

Zoom out: Brown County map

© OpenStreetMap contributors, Open Database License, openstreetmap.org/copyright · Map data: Protomaps · Boundary: U.S. Census Bureau, TIGER/Line Shapefiles 2024

https://visitorfun.com/maps/wi/town-of-ledgeview

Town of Ledgeview Map

Street index and places

Street index

Fox River Court	A3	Amen Corner	C3	Dutchman Road	D3 E3
Fox River Drive	A3	Angels Path	C3	Euro Lane	D3
Foxborough Court	A3	Angels Touch Court	C3	Explorers Trail	D3
Greenleaf Road	A3 B3 A4	Arnie's Court	C3	Flagstone Court	D3 D4
North Olden Glen Road	A3	Ava Hope Court	C3	Fox Den Court	D3
Olden Glen Road	A3	Ava Hope Trail	C3	Gladiato Lane	D3
Ravine Road	A3	Berkley Road	C3	Half Crown Run	D3
Scotchwood Road	A3	Bingham Drive	C3	Harvest Moon Court	D3
South Olden Glen	A3	Bobby Jones Drive	C3	Hidden Falls Court	D3
Arcadian Lane	B3	Bower Creek Road	C3	Honeylocust Drive	D3
Broken Covey Court	B3	Brayden Lane	C3	Iron Horse Way	D3 E3
Cardinal Street	B3	Carsty Circle	C3	Kettle Creek Court	D3
Castle Rock Court	B3	Chase Avenue	C3	Kettle Creek Drive	D3
Cavil Way	B3	Clermont Court	C3	Labyrinth Lane	D3
Creamery Road	B3 C3 B4	Dallas Road	C3 D3	Lime Kiln Road	D3 D4
Crystal Rock Court	B3	Dollar Road	C3 D3 E3	Marble Rock Circle	D3 E3
Dickinson Road	B3 C3 D3 D4	East Crais Court	C3	Meadow Breeze Court	D3
East River Drive	B3 C3	East Higgins Hill	C3	Meadow Ridge Drive	D3
Grace Street	B3	Edge Point Court	C3	Meadow Sound Drive	D3
Graystone Court	B3	Eventyr Heights Drive	C3	North Secret Garden Court	D3
Heritage Road	B3 B4 C4	Everson Court	C3	Peso Place	D3
Hickory Creek Boulevard	B3	Garrett Street	C3	Pheasant Run Trail	D3
Hickory Valley Court	B3	Gittens Court	C3	Prairie Clover Court	D3
Jordan Road	B3	Grace Garden Way	C3	Quarry View Court	D3
Ledge Haven Court	B3	Hawk Ledge Circle	C3	Ridge Haven Court	D3
Ledgeview Road	B3 C3	Hawthorne Heights Drive	C3 D3 C4	Ridgemont Circle	D3
Little Valley Court	B3	Kaftan Way	C3	Rockcress Circle	D3
Lone Oak Road	B3	Kuyper Lane	C3	Rockledge Court	D3 D4
Monroe Road	B3 C3 B4	Landsdale Circle	C3	Silver Lane	D3 E3
O Keefe Court	B3	Ledgecrest Lane	C3	South Secret Garden Court	D3
O Keefe Road	B3	Lyla May Court	C3	South Three Penny Court	D3
O'Keefe Road	B3	North Parker Way	C3	Stone Fence Place	D3
Old Valley Court	B3	Oak Ridge Circle	C3 C4	Stone Vista Lane	D3
Old Valley Road	B3	Oak Ridge Court	C3 C4	Sweetbriar Way	D3
Quindalee Road	B3	Prescott Place	C3	Three Penny Court	D3
Redbird Circle	B3	Red Hawk Landing Trail	C3	Tordeur Lane	D3
Remington Ridge Way	B3 B4	Reginald Hill	C3	Tumblewood Court	D3
Robin Street	B3	River Point Court	C3	Weatherwood Lane	D3
Rushmore Circle	B3	Scenic Way	C3 C4	Whisper Lane	D3 D4
Silverstone Trail	B3	Scray Hill Road	C3 C4 D4	Wood Duck Court	D3
Slate Way	B3	South Parker Way	C3	Wood Violet Court	D3
South Broadway Drive	B3 B4	Spring Hills Court	C3 C4	Aerodrome Road	E3
South Erie Street	B3	Spring Hills Lane	C3 C4	Amethyst Court	E3
Stone Silo Circle	B3 C3	Sunstone Court	C3	Austin Valley Court	E3
Storage Court	B3	Watson Circle	C3	Big Creek Road	E3
Swan Pointe Terrace	B3	West Crais Court	C3	Buddy Lane	E3
Swan Ridge Trail	B3	West Higgins Hill	C3	Cedar Hedge Lane	E3
Swan Road	B3 B4	Willow Brook Road	C3	Cottage Road	E3
Swanstone Circle	B3	Wright Circle	C3	Creek End Lane	E3 F3
Thoroughbred Lane	B3	Achates Court	D3	Driftwood Lane	E3
Trumpeter Trail	B3	Amber Lane	D3	Elm View Road	E3 E4
Weatherstone Trail	B3	Amberwood Court	D3	Elve Lane	E3
Whistling Swan Circle	B3	Arbor Gate Lane	D3	Fascination Drive	E3
Winding Waters Way	B3 C3	Beachmont Road	D3	Fasination Court	E3
Windy Acres Way	B3	Copper Lane	D3	Garnet Circle	E3
Agatha Christie Avenue	C3	Country Winds Court	D3	Gemstone Trail	E3
Altmeyer Drive	C3	Dollar Lane	D3	Glenmore Road	E3 E4

Great Oak Lane	E3
Hidden Valley Court	E3
Hidden Valley Lane	E3
Hilltop Lane	E3
Kewaunee Road	E3 F3
Main Street	E3 F3 F4
Manitowoc Road	E3
Mayline Drive	E3
Memory Lane	E3
Rookie Lane	E3 E4
Shadow Lane	E3 F3
Strawberry Lane	E3
Twilight Lane	E3
Wall Street	E3
Blue Lane	F3
Caboose Lane	F3
Camaro Court	F3
Delmar Lane	F3
Maple Court	F3
Schott Lane	F3
Shadow Court	F3
Stagecoach Road	F3 F4
Trestle Road	F3 F4
Beau Rivage Court	A4
Cornellius Martin Court	A4
Old Plank Court	A4
Old Plank Road	A4
Rockland Road	A4 B4
Blue Stem Lane	B4
Carter Lane	B4 C4
Cottonwood Court	B4
Cottonwood Lane	B4
County Road PP	B4
County Road X	B4
Olivias Way	B4
Plantation Court	B4
River Birch Lane	B4
Sportsman Drive	B4 C4
Stillmeadow Circle	B4
Stillmeadow Court	B4
Trellis Drive	B4
Trellis Ridge Way	B4
Viking Lane	B4
Dusty Lane	C4
Grand Ridge Drive	C4
Heritage Heights	C4
Hyland Court	C4
Limestone Trail	C4
Morrison Road	C4
Royal Vista Trail	C4
Ruah Trail	C4
Shillcox Lane	C4
Sunnyview Road	C4
Terra View Trail	C4
Tower Road	C4
Trinity Ridge Circle	C4
Video Lane	C4
Wayne Lane	C4
Pine Grove Road	D4 F4
Mencheski Lane	E4
Nowak Lane	E4
Kamper Lane	F4
Meadow Lane	F4
Old School House Lane	F4

Places on the map

- 21 Gun Roadhouse
- Arby's
- Broken Spoke Bike Studio
- Cocoon Brewing
- Country Care Animal Complex Inc
- De Pere Middle School
- Dedicated Repair, Inc.
- East River Valley School
- Emplify Health Riverside Behavioral Health
- Fonferek's Glen
- Graystone Ale House
- Greenwood Cemetery
- Ivy Trails
- Kwik Trip
- Ledgeview Golf Course
- Ledgeview Park
- Ledgeview Town Hall
- MAC Dental Center
- Martins Aerodrome
- McDonald's
- Olde School Square
- Piggly Wiggly
- Redwood Inn
- Scray Hill
- Scray Hill Park
- Shell
- Shopko Express
- The LedgeCrest Reserve
- Two Dollar Park
- Uncle Mike's Bake Shoppe
- Van Straten Park
- Wall Street Pub
- Wash Plant #1 Dutchman Road
- Zelten Family Park

Neighborhoods next door

- Allouez
- Ashwaubenon
- Bellevue
- De Pere

Where this is

United States › Wisconsin › Northeast Wisconsin › Brown County › Town of Ledgeview

© OpenStreetMap contributors, Open Database License, openstreetmap.org/copyright · Map data: Protomaps · Boundary: U.S. Census Bureau, TIGER/Line Shapefiles 2024
https://visitorfun.com/maps/wi/town-of-ledgeview