Town of Monroe Map

Green County, Wisconsin

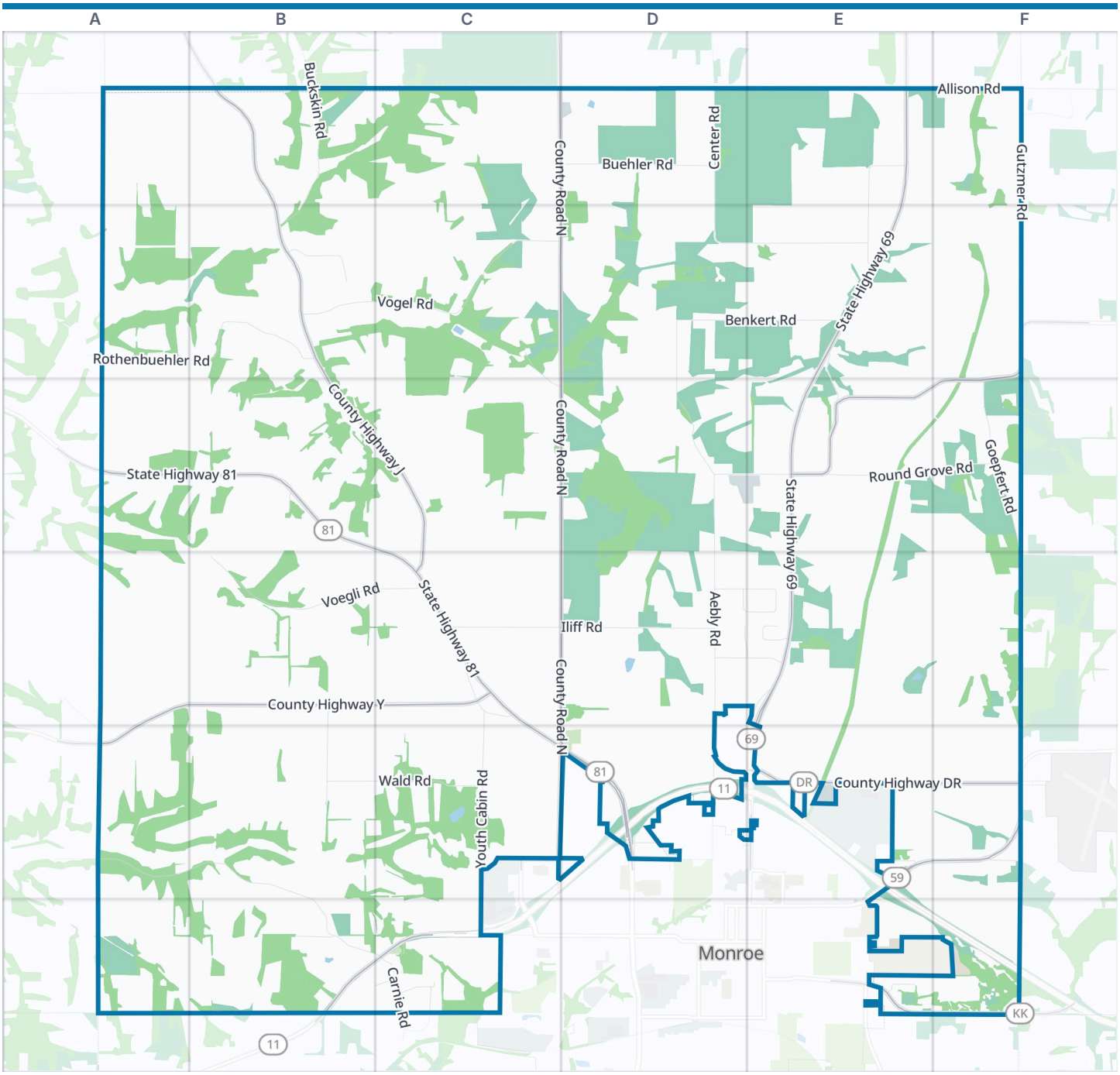

Town of Monroe boundary | Park | Water

Zoom out: Green County map

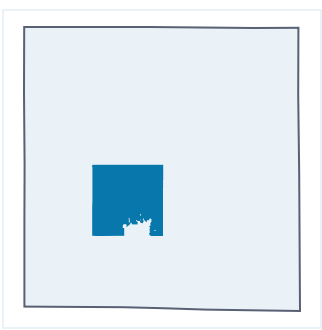

© OpenStreetMap contributors, Open Database License, openstreetmap.org/copyright · Map data: Protomaps · Boundary: U.S. Census Bureau, TIGER/Line Shapefiles 2024
https://visitorfun.com/maps/wi/town-of-monroe-green-county

Town of Monroe Map

Street index and places

Street index

Buckskin Road	B1 B2	Rufenacht Road	B4 B5	North 18th Avenue	E5
County Highway J	B1 B2 B3 C3 C4	Voegli Road	B4 C4	North 29th Avenue	E5
County Road N	C1 D1 D2 D3 D4 C5 D5	Iliff Road	C4 D4	State Highway 59	E5 F5
Buehler Road	D1	Joy Del Road	C4	Weiss Lane	E5
Center Road	D1 D2 E2	Youth Cabin Road	C4 C5	Greenbush Road	F5
Allison Road	E1 F1	Grand View Lane	D4 E4	Monroe Sylvester Road	F5
Cold Springs Road	E1 E2	Rolling Acres Lane	D4 E4	Steiner Road	A6
State Highway 69	E1 E2 E3 E4 D5	Sunset Hills Lane	D4 E4	Pond View Road	B6
Gutzmer Road	F1 F2	View Point Drive	D4 E4	State Highway 11	B6 C6
Thunder Road	F1	Hill Lane	E4	Canton Drive	C6
Rothenbuehler Road	A2 B2	Monroe Road	E4	Carnie Road	C6
Lightning Ridge Road	B2	Hiawatha Road	A5	Eighth Street	C6
Vogel Road	B2 C2 D2	Smock Valley Road	A5 B5 B6 C6	Karric Lane	C6
Indergand Lane	C2 C3 D3	Wald Road	B5 C5	Southview Court	C6
Benkert Road	D2 E2 D3	11th Avenue	D5	Van Matre Lane	C6
Abels Road	E2 E3	14th Avenue	D5	West 7th Street	C6
County Highway FF	F2 E3 F3	2nd Street	D5	13th Street	E6
State Highway 81	A3 B3 C3 C4 C5 D5	8th Avenue	D5	32nd Avenue	E6
Dolan Lane	B3	Clar-Ken Road	D5	Coplien Road	E6
Aebly Road	D3 E3 D4 D5	Old Argyle Road	D5	County Highway KK	E6 F6
Round Grove Road	E3 F3	Tullmar Lane	D5	Sixth and a half Street	E6
Goepfert Road	F3	Utility Lane	D5		
County Highway Y	A4 B4 C4 A5	County Highway DR	E5 F5		

Places on the map

- Argus School
- Benkert Bushnell Cemetery
- Deppeler Wood Shop
- Green County Farm Cemetary
- Hardware Hank
- Hiawatha School
- Kingdom Hall of Jehovah's Witnesses
- Monroe Beverage Mart
- Monroe Township Hall
- Old Calvary Cemetery
- Pleasant View Community Park Veterans Memorial
- Pleasant View Nursing Home
- Round Grove School
- Sir Buks Dance Club
- Swirl Station
- The Junction House
- The Potter's House Church
- The Ravine
- Union Cemetery

Neighborhoods next door

- Monroe

Where this is

United States › Wisconsin › South Central Wisconsin › Green County › Town of Monroe

© OpenStreetMap contributors, Open Database License, openstreetmap.org/copyright · Map data: Protomaps · Boundary: U.S. Census Bureau, TIGER/Line Shapefiles 2024

https://visitorfun.com/maps/wi/town-of-monroe-green-county