Barbour County Map

Mountaineer Country, West Virginia

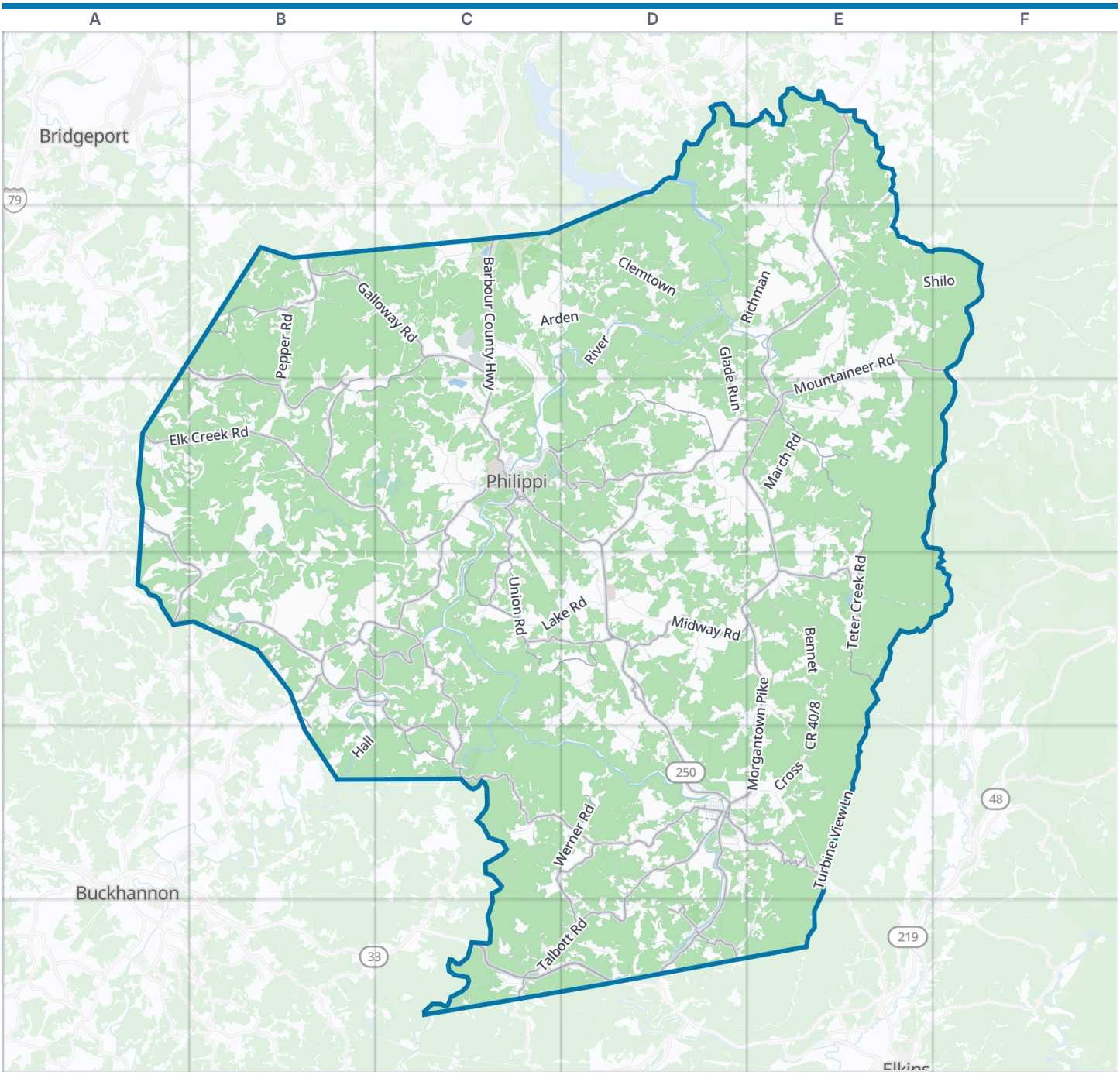



Barbour County boundary | Park | Water

Zoom out: Mountaineer Country map

© OpenStreetMap contributors, Open Database License, openstreetmap.org/copyright · Map data: Protomaps · Boundary: Who's On First (CC-BY 4.0); Quattroshapes (CC BY 2.0)
https://visitorfun.com/maps/wv/barbour-county

Barbour County Map

Street index and places

Street index

Showing the 300 most important of 600 named streets, main roads first and then the longest. 300 more are left out to keep the street index to two pages.

Main roads

Barbour County Highway	C2 C3 D3 D4 D5 D6	Carrolton Road	C4 C5	Chestnut Flats Road	C5 D5
Buckhannon Road	C3 B4 C4	State Route 76	C2	Olive Hill Road	D3
Corridor H	C6 D6	Union Road	C4 D4	Beverly Pike	D5
Clarksburg Road	A3 A4 B4	Teter Creek Road	E3 E4	Brown Avenue	D5
Mansfield Drive	C3	Chestnut Ridge Road	C3 D3	Maxson Camp Road	B4 C4
South Crim Avenue	D5	Talbott Road	D5 C6 D6	Hanger Road	D4
South Main Street	C3	Stewarts Run Road	B2 C2 B3 C3	Middle Fork Turnpike	C5 C6
Blue & Gray Expressway	C3	Midway Road	D4 E4	Fox Road	D6
Beech Avenue	D6	Bear Mountain Road	B2	River Street	C3 D5
Row Avenue North	D6	Clarksburg & Philippi Turnpike	A2 B2 B3	Stone Coal Road	D6
North Main Street	C3	Laurel Mountain	D5 E5	Wabash Avenue	C3 D5
North Crim Avenue	D5	Buckhannon River Road	B4 C4	Chestnut Street	C3
Morgantown Pike	E1 E2 D3 E3 D4 E4 D5 E5	Werner Road	C5 D5	Old US 250	D4
Audra Park Road	B4 C4 C5 D5	East Bend-Mount Liberty Road	C4 D4	River Road	D5
Elk Creek Road	A3 B3 C3	Meadowville Kirt Road	E4	Bridge Street	D5 D6
Nestorville Road	D3 E3	Brushy Fork Road	E2 B3 E3	Jackson Street	D5 D6
Mountaineer Road	E2 F2 E3	Jonestown-Mount Liberty Road	C3 C4	Pike Street	C3
Galloway Road	B2 C2	Chestnut Flats	C5 D5 D6	Watkins Street	D5
		Murphy Station Road	B4 B5	West 6th Street	D6
		Weaver Road	D6	Hodgesville Hacker Creek	B4

Other streets

Clemtown	C2 D2 E2	Shilo	E2 F2	Center Hill	D2
Turbine View Lane	E4 E5 E6	Richman	D2 E2	England Road	C3 D3
Arden	C2 D2	West Junior Road	D5 D6	Locust Grove Road	E1 E2
Laurel Creek	D2 D3	Lake Road	C4 D4	Pea Ridge Road	E3
Stalnaker Road	D3 E3	Moatsville Hollow	D2 D3	Valley River Road	D5
Bills Creek Road	D4 D5	Pleasure Valley Road	E4 F4	Clifford Poling Road	E3
Indian Fork Road	B3 C3 B4 C4	B and O Road	D2	Cove Run Road	E2
Wolf Run	D2	Charlie Phillips Road	E3 E4	Silent Grove Road	D3 D4
Cherry Hill Road	B3 C3	Hanging Run Road	C5	Boylard	E2
4-H Camp Road	D3 D4	Fairview Hill	D2	Gnatty Creek Road	B4
Hiram-Mountain Morris Road	D1 E1 E2	Porterfield Road	D3 D4	Joseph Chapel Road	D4
Kasson Road	E2 E3	Hanging Rock Road	C3 C4 D4	Gunnia Grove Road	C3 C4 D4
Hall	C4 B5 C5	March Road	E3	East Bend-Mt Liberty	C4 D4
Claude Run Road	E1 E2	Wash Run	B4	Holly Lutz Road	E3
Vannoys Mill Road	D3 D4 E4	Pepper Road	B2 B3	Bennet	E4
Camp Mahonegan Road	C6	Peel Tree Road	B4	Mount Liberty Road	C4 D4
Allen Hill Road	D2	Trinity Road	D5 D6	Shooks Run Road	C3
Shilo Road	E2	Hackers Creek	C2 C3	Mud Gut Road	E4
Bud Edge Road	D2 E2	Sand Run Road	D3 D4	Zebs Creek Road	D5
Hackers Creek Road	C3	CR 40/8	E4 E5	Saint Johns Road	D2 D3
Hunters Fork Road	E4	Colebank Road	E2	Kalamazoo Road	E3
Pleasant Creek Road	C2	Keller Hill	E4	Houston Booth Road	E5
Old Railroad Grade	C2 D2 D3	CR 17/6	C5 C6 D6	Hickory Corner Road	C3
River	C2 D2	Maple Avenue	C3 D5	CR 92/2	E2
Spa Lick Road	C3	Creek Road	E2 E3	Knobtown Road	D4 D5
Digman Road	E3 F3	Tighview Road	D5 D6 E6	Whitman Run Road	D4
Locust Grove	E1 E2	Stillhouse Run Road	B2 B3	Dogtown	D5
Point Pleasant Road	D4 D5	Goff Road	D6	Mitchell	C2
Sandridge and Reed Road	C4	Salt Lick	E4	Morral Road	C3 D3
Glade Run	D2 D3	Porter Shaffer Road	E2 E3	Arnold's Run Road	A3
Mouse Run Road	D4 D5	Bear Run Road	D4	Proudfoot	C2 D2

Cole Road	C2 D2
Boulder Place	C4
Crouse Road	A4
Croston School	D3
Skyview Mountain Road	E2 F2
Scales Road	B3
George Shaffer Road	E3
Dyer Road	C3
Cross	E5
Nestor Road	E3
Old Wv 38	D3
Big Cove Run	D2 E2
Dogwood Run Road	B3
Browning Road	B4
Sunshine Ridge Road	D3
Mount Olive Road	C3
Felton Hill	D2 D3
Locust Avenue	C3 D5 E5 D6
Phillips Road	E3
King Knob Road	B3 C3
Ice Road	D4
Heatherly Road	C2 C3
Bethel Road	D4
Mount Hebron Road	C4
Tygart Junction Road	C4
Wilmont Road	D5
Spall Lick Road	C3
Isaacs Run Road	B3
Colebank	E2
Overfield Road	A3 B3
Laurel Point	C5
Ford Run	D3
Rock Run Road	D5
Wolfe Run Road	D5 E5
Campground Road	C5
Mountain Drive	E2 E5
Rock Ford	D3
Pecks Run Road	B4 B5
Dunham Cut Road	E5
Laurel Creek Road	D3
Camp Seefus Road	D6
Big Run	B4
Camp Run Road	B2 C2
Stringtown Road	D5 E5
River Avenue	D6
Norris Ridge Road	C3
Island Run	B5 C5
Sycamore Run Road	B3
Chestnut Ridge	D3
Hunters Fork	E5
3rd Street	C2 C3 D5 D6
McDaniel Road	C3
Griffith Road	D4
Century Road	B4
Clemtown Ridge	D2
Murphy Road	D2
Deerbrook Lane	C6
Long Run Road	E4
Beech Lick Road	B3
Narrows	D2
Casto	B4
Bartlett Corner Road	B2
Hunter Fork Road	E5
Arden Road	C2
Gart Cut-Hart Cut	D5 E5
Hacker Creek Road	C3
Moats	D3
Cambria Hollow Road	B2
Miller Hill	E2
Holsberry Road	E3
Echo Springs Road	D5
Kelley Road	D4 E4
Baughman Road	D3 E3
Sandy Creek Road	E1
Criss Run	C4
Dean-Lantz Road	C4
CR 52/1	D5 D6
Boulder Road	C4
Salt Lick Road	E4
Shale Road	D5
Taylors Drain Road	C2
Forman Hill Road	E1
Island Road	D6
Perry Goode Road	D6
Oak Gainor Road	E2 E3
Auvil	B4
Indian Fork	B3 B4
Teter Creek	D2 E2
Little Hackers Creek Road	C3
Murphy Station	B4 B5
Reed	C4
Dogtown Road	D5
Independence Road	C4
Laurel Point Road	C5
Shanabarger Road	C2
Simpson Road	C6
Jennie Street	C3
Adaland Road	C2
Nutter Road	B3
Johnson Avenue	D5
Pitman Cemetery Road	C4
Wolfe Run	D5
Shearerwood Drive	C3
Freeman	D3 E3
1st Street	C2 C3 D5 D6
Big Run Road	B4
Mayle Road	C4
Taylor Town Road	B3
Water Camp	C6
Tyler Drive	C2
Hanging Rock	C4 D4
North Walnut Street	C3
Hell Run Road	C6
John Street	C3
Tyhannon Road	D4
Ketchum Road	C4
Stone Coal	E4
Fraternal Road	D5
Fraternal Cemetary Road	D5
Acorn Lane	B4 C4
Lantz Road	C3 C6
Private Road	C2 C3 E3 C4
Daugherty Road	C4
CR 32	B3
West Virginia Avenue	D5
Barbour Corner Rpad	B2
2nd Street	C2 C3 D5 D6
Clemtown Road	C2
Stony Run	E2
Marysville Road	D4
Dark Horse Drive	B4
Hickman Lane	C4
East Crim Avenue	D5
Meyers Drive	D3
A Street	B2
Beaver Creek Road	D6
Hice Street	D5
Delta Road 5	D6
Industrial Park Road	D5
Lower Hacker Creek Road	C3
South Walnut Street	C3
Robinson Road	E3
Hollow Road	E5
Williamson Avenue	D5
Colt Lane	D4
Delta Road 3	B4
Concord	D5
Hickory Height Road	D5
Windpoint Lane	D4

Places on the map

- Alderson Broaddus Multi Sport Performace Stadium
- Alderson Broaddus University
- arboles
- area de cultivos
- Audra State Park
- Barbour Cemetery
- Barbour Country Club Golf Course
- Barbour Lanes
- Belington
- Belington City Park
- Belington Post Office
- Blue and Gray Park
- bosque
- Broaddus Hospital
- Campground Road
- Century
- Century Post Office
- Dayton Park
- Fraternal Cemetary
- Galloway

Neighborhoods next door

- Bridgeport
- Buckhannon
- Elkins

Maps inside this one

- Philippi
- Belington
- Junior
- Galloway
- Century

Where this is

- Galloway Post Office
- Junior
- Kasson Post Office
- King Knob
- Memorial Park
- Mill Creek Reservoir
- Moatsville Post Office
- Old Quaker Cemetery
- Philip Barbour High School
- Philippi
- Philippi City Hall
- Philippi Post Office
- Philippi Recreation Area
- Philippi/Barbour County Regional Airport
- Rangoon Post Office
- Simpson Airport
- Teter Creek Lake
- Teter Creek Lake Wildlife Management Area
- Thorn Knob
- WVMBA Race

United States › West Virginia › Mountaineer Country › Barbour County

© OpenStreetMap contributors, Open Database License, openstreetmap.org/copyright · Map data: Protomaps · Boundary: Who's On First (CC-BY 4.0); Quattroshapes (CC BY 2.0)
https://visitorfun.com/maps/wv/barbour-county