Braxton County Map

Mountain Lakes, West Virginia

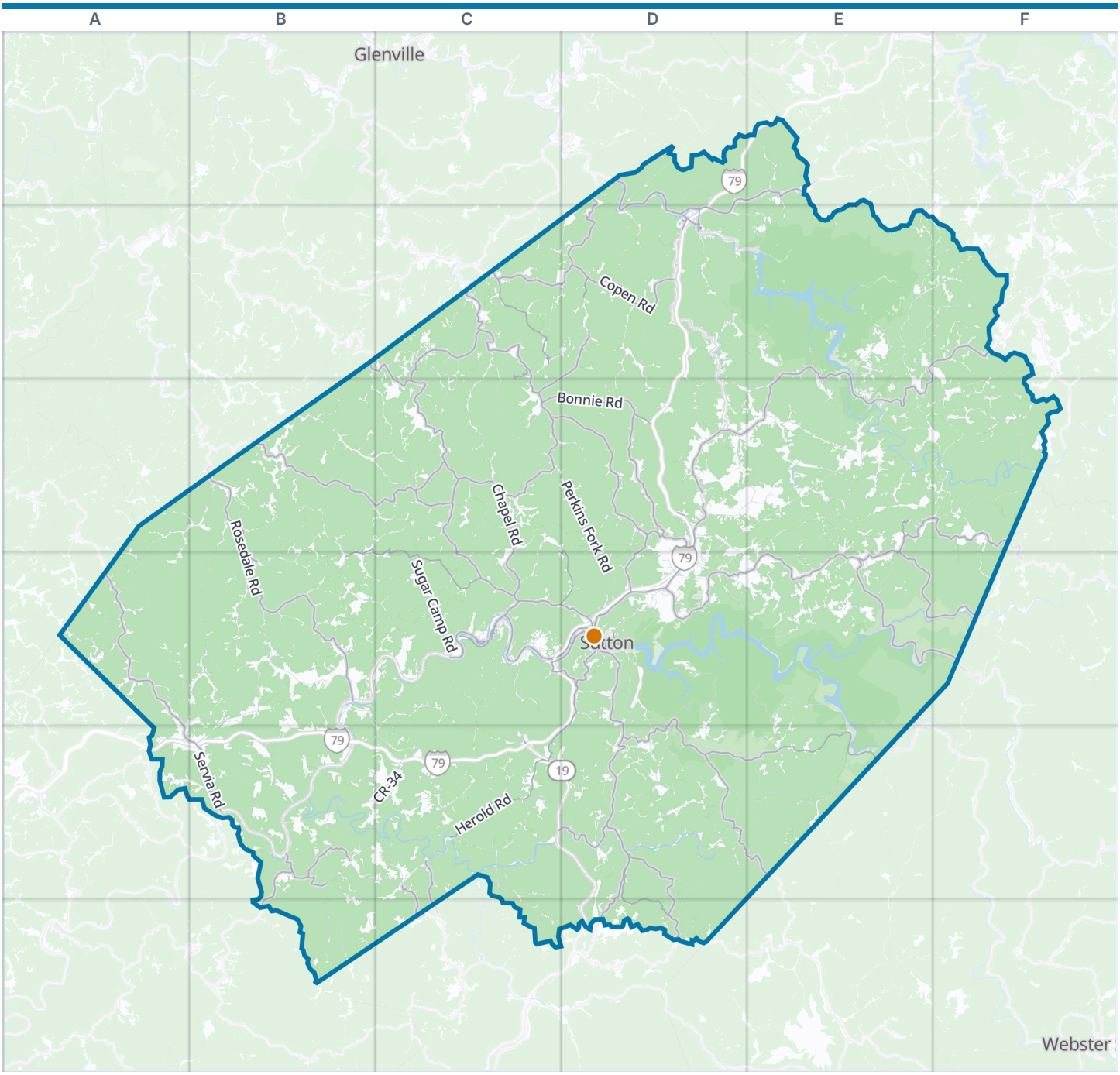



Braxton County boundary · VisitorFun attraction · Park · Water

Zoom out: Mountain Lakes map

© OpenStreetMap contributors, Open Database License, openstreetmap.org/copyright · Map data: Protomaps · Boundary: Who's On First (CC-BY 4.0); Quattroshapes (CC BY 2.0)
https://visitorfun.com/maps/wv/braxton-county

Braxton County Map

Street index and places

Street index

Showing the 300 most important of 597 named streets, main roads first and then the longest. 297 more are left out to keep the street index to two pages.

Highways

Senator Jennings Randolph Highway	D1 E1 D2 D3 C4 D4 A5 B5 C5 D5

Main roads

Gauley Turnpike	E2 F2 D3 E3 F3	Herold Road	C4 D4 C5 D5 C6	Strange Creek Road	B5
Airport Road	D4 E4	Rosedale Road	B3 B4	Clay-Sutton Road	D4
Kanawha Run Road	E4 F4	Centralia Road	D4 D5 E5	Walker Fork Road	C2 D2
Sutton Lane	D3 D4	Old Turnpike Road	D4 D5 D6	Lower Mill Run Road	B5 B6
Little Kanawha Parkway	D1 D2	Copen Road	D1 D2	Brandy Fork Road	C3
State Street	C4	Vernon Road	E3 F3 E4	Nicholas Run Road	C3
Perry Street	C2 C3 C4	Laurel Path Road	E3 E4 F4	Otter Run Road	D4
West Main Street	C4 D4	Davison Route	B3 C3 B4 C4	Main Street	D2 D4
River Street	C4	Wolf Creek Road	D5 E5	Little Otter Road	C4 D4
Scott Fork Road	D3 D4	Servia-Eomira Road	A4	Sycamore Street	C4 D4
Elk Street	C4	Bull Run Road	C2	Grass Lick Road	C3
Stonewall Jackson Highway	D3	Scottsfork Road	D3	Sunrise Road	D3
3rd Street	D2 C4 D4	Bonnie Road	C3 D3	2nd Street	D2 C4 D4
Camden Avenue	D4	Riffle Road	C3	Mill Creek Road	D6
Burnsville Road	D2	Servia Road	A4 A5 B5	Stonewall Avenue	D4
Upper Millcreek Telsa Road	C5	O Brian-Triplett Fork Road	B3	Sutton Bridge	D4
Guardian Drive	F4	Carpenter's Fork Road	D5 D6	South Stonewall Avenue	D4
Oil Creek Road	D1 E1 D2	Keeners Ridge Road	B5 C5 C6	Stillwater Road	C6
North Main Street	D2 D4	Leopards Run Road	C2 C3	Keener Ridge Road	C6
Circle Drive	D2	Cutlip Fork Road	D3 C4 D4	Elk River Road	E5
5th Street	D2 C4 D4	Slab Camp Road	D2 C3	Hickory Flats Road	D6
South Wabash Avenue	D2	Progress Route	C3 C4	Gassaway Road	B2
Braxton County-Burnsville	D2	Spring Run Road	D5 D6	Replete Pugh Road	F3
Exchange Road	C2 C3 D3 D4	Triplett Fork Road	B3 C3		
Chapel Road	B2 C2 C3 C4	Little Birch Road	C5 D5		

Other streets

Green Hill Road	E3 F3	Bakers Run Road	E4 E5	Berry Fork Road	D3 E3
Gregory-Lake Lane	E3	Lower Rock Camp O Brian Road	B3 B4	Burns Run Road	D2 D3
Polemic Road	C5 D5 C6	Ross Fork Road	D3 E3	Dumpling Run Road	D1 D2
Frametown-Herold Road	B4 B5 C5	Buckeye Creek Road	D4 D5	Old Womans Run	D4
Mill Fork Road	A3 B3 A4	Barkers Ridge Road	D4 D5 E5	Skidmore School Road	C3 C4
Sleith Fork Road	B3 A4 B4 A5	Sugar Camp Road	C4	Leatherwood Road	B5 C5
Perkins Fork Road	C3 D3 D4	Upper Sleith	B4	Stoney Creek Road	E4 E5
Two Lick Road	D5	Harper Hill Road	D5 D6	Middle Ridge Road	E3 E4
Curry Ridge Road	E2 F2 E3	Barber Low Gap-Dessie Road	B4 B5	Tague Road	B4
Erbacon Road	D5 E5	Hamric Ridge Road	B3	Bear Run Road	C4 C5
Crooked Fork Road	B3 C3	Corley Road	E3	CR-34	B5 C5
Trace Run Road	C2 C3	Buffalo Road	D1 C4	Camp Run Road	E5
Mortons Orchard Road	D4	Lower Mill Creek Road	B4 B5	Pickles Fork Road	E3
Falls Run Road	F2 E3 F3	Coon Creek Road	C4 C5	Reynolds Road	B5
Lick Creek Road	D5 E5	Runnior Ridge Road	B5 B6	Bender Run Road	B2 B3 C3
Bug Ridge Road	D4 D5	Road Run Road	E1 E2 C5	Bear Garden Road	E3
Keeners Ridge Little Birch	B5 C5	Hyers Run Road	D2	Brush Camp Road	C2 D2
Joe's Fork Road	B4	Camp Scott Road	D4 D5	Cowskin Fork Road	A4
Upper Mill Creek Road	C4 C5	Big Fork Road	B5 B6	Posey Run Road	E1
Twistville Road	D4 C5	Stone Run Road	D3 E3	Burns Fork Road	A3 A4

Tate Creek Road	B5
Wolfpen Road	B4 C4
Meadows Lane	C3 D4 E4
Middle Run Road	C5
Millstone Run Road	E2 E3
Given Road	B5
Two Mile Fork Road	B3
Ben S Run	E3
Carpenter Fork Road	E3 E4
Flatwoods Run Road	D4 E4
Dingy Road	B4
Tesla Road	D5
Belknap Lane	C3
Stumble Run Road	C4
Little Trace Run Road	C2 C3
Astor Siding Road	B5 C5
Laurel Fork-Tate Road	B5
Right Fork Road	D2 D3 E4
Rich Bench Drive	C2 C3
Gregory Road	E3 F3
Black Lick Road	D5 D6
Buffington Run Road	D2 D3 E3
Bee Run Recreation Road	D4
Browns Run Road	D2
Big Run Road	E2 E3
Barbecue Run Road	E2 F2
Right Hand Fork Road	D2
McClain Ridge	E4
Tunnel Fork Road	C3 C4
Dusk Camp Road	C2 D2
Saylor Mine Road	D6
Long Run Road	E2
May Fork Road	C3
Limestone Road	B3 C3
Arnett Road	D2
Newville Road	E4
Belfont Road	B4
Bens Run Road	E4
Fisher Drive	D3 D4
Beech Fork Road	D2 D3
Brushy Fork Road	E4
Pigeon Roost Ridge	E2 F2
Milroy Road	F3
Buffalo Creek Road	C4
East River Street	C4
Bulltown Campground Road	E2
McNeil Hill	E4
Nicut Run Road	A4
Left Fork Knawls Creek Road	E2 F2
Spruce Fork Road	E3
Robin Road	E4
Hickman Ridge Road	B6
Kieth Run Road	E2 E3
Poplar Ridge Road	E5
Hallsburg Road	A5
Straightfork Road	C3
Laurel Fork Road	A5 B5
Bill's Fork Road	A4
Laurel Run Road	D5 D6
Diatter Run Road	C5
Knawls Creek	F2
Anthonys Fork Road	A3 B3
Laurel Patch-Long Fork Road	F3 E4 F4
Corley-Caress-Mt Nebo Road	E3 E4
Dyers Hill Road	D3 D4
Adams Road	C5
South State Street	C4
CR-34-2	B5
Kanawha Drive	E4
Venison Run Road	C3 D3
Bear Creek Road	C4
CR 1/1	D2 E2
Mc Cauley Run	D2 E2
Gibson Road	F3
Fisher Run Road	D5
Barn Run Road	A3 B3
Day's Drive	D4
Bucks Fork Road	C5
Harmony Fork Road	D4 D5
Chapman Road	A4 B4
Plantation Fork	B4
Grass Run Road	D2
Featherbed Road	F2
Spring Ridge Road	D5
Villanova Ridge Road	B5 B6
Tom's Fork Road	E3
Bragg Run Road	D2
Upper Rock Camp Road	C4
Hemp Patch Road	E3
CO RTE 18/4	B4
Brush Run	C2
Holly Gray Park Drive	D4
Dennison Road	E4
Route 2	B4 C4
Painter Fork Road	F3
Long Shoal Road	D1
Frame Fork Road	B4
Pigeons Roost Road	F2
Copeland Road	B5
Dogwood Road	C4 D4
Lake Lane	E3
Back Fork Road	C3
Stony Creek	E4
Palmer Road	E4
Cool Spring Road	B3 B4
Bakers Hollow	C2
Seng Run Road	D5
Holly Road	E4
Old US 19	E3
Woodmen Lane	E2
McNeal Hill Road	D4
Johnson Road	B5
Skidmore Run Road	D4
Brushy Fork	B4
Canoe Run Road	C4
Wolf Pen Run Road	C6
Church Drive	C5
Spruce Grove Road	B5 C5
Laurel Heights	D4
Dean Drive	D4
Braxton Street	C4
Sycamore Road	C4
Left Forst Steer Creek	B4
Dee Singleton Road	D3
Coal Mine Road	D5
Camden Hill Heights Road	D4
Old Lick Run Road	F4
Old Route 5	E2
Little Knawl Road	E2
County Route 40	C5
Wolfpen Run	D2
Spruce Run Road	B4
Hyre Road	B4 B5
Wilson Ridge Road	B6
Coffman Hill Road	D5
South Industrial Avenue	D4
Tonkin Drive	C2
Front Street	D2
Government Access Road	E4
Old Elk Railroad Bed Road	B4
Lowther Drive	F3
South Franklin Avenue	D4
Gerwig Drive	D3
Scott Fork	D2
Poplar Ridge	E5
Wares Road	F2
Beamer Drive	E4
North Baxter Street	D4
Bull Fork Road	C2 D2
Harley Brown Drive	D3
Jerry Burton Drive	D4
Depot Street	D2 D3
Pistol Run Road	B3
White Oak Estates Road	D4
Fox Run Road	D3
Pembrook Road	C3 D3
Lynn Camp Road	A4
Cedar Street	D3
Caress Lane	E4
Millstone Road	E2
Cowger Hill	D3
Tague Fork	D2
Fred H Lough Estates	C4
Church Street	D2 D3
Cat-Heaven Road	D5
Fleming Drive	E3 E4

Places on the map

- Baker's Run Campground
- Barnette Hill
- Bealls Mill Cemetery Road
- Bee Run Marina
- Bee Run Recreation Area
- Boar Knob
- Braxton County Airport
- Braxton County Soccer Club
- Braxton Lumber
- Buck Knob
- Bulltown Campground

Neighborhoods next door

- Glenville
- Webster Springs

Maps inside this one

- Sutton
- Gassaway
- Burnsville
- Flatwoods

- Bulltown Historic Area
- Burnsville
- Burnsville Docks
- Burnsville Lake
- Burnsville Lake Wildlife Management Area
- Cedar Knob
- Centralia Post Office
- Coon Knob
- Copen Post Office
- Davis Knob
- Duck Post Office
- Eli Taylor Knob
- Elk River Camp and RV
- Elk River Wildlife Management Area
- Fisher Knob
- Flatwoods
- Flatwoods Factory Stores
- Frametown Elementary School
- Frametown Post Office
- Frametown Rest Area
- Gabel Knob
- Gassaway
- Gerald R. Freeman Campground
- Green Hill
- Heaters Post Office
- Holly Gray Park
- KOA Journey
- Sutton
- Sutton Lake

VisitorFun attractions

- Braxton County

Where this is

United States › West Virginia › Mountain Lakes › Braxton County

© OpenStreetMap contributors, Open Database License, openstreetmap.org/copyright · Map data: Protomaps · Boundary: Who's On First (CC-BY 4.0); Quattroshapes (CC BY 2.0)