Brooke County Map

Northern Panhandle, West Virginia

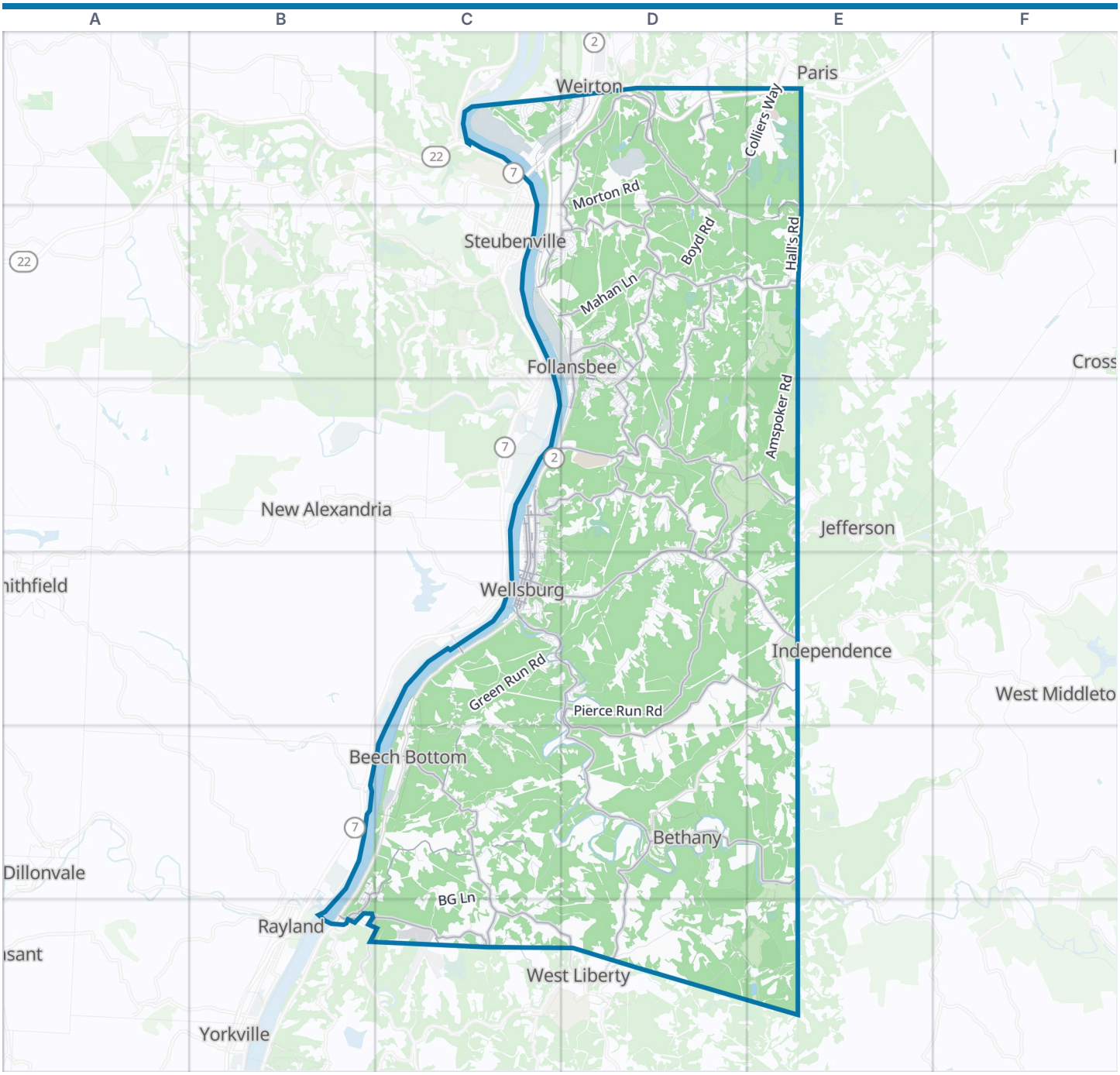



Brooke County boundary | Park | Water

Zoom out: Northern Panhandle map

© OpenStreetMap contributors, Open Database License, openstreetmap.org/copyright · Map data: Protomaps · Boundary: Who's On First (CC-BY 4.0); Quattroshapes (CC BY 2.0)
https://visitorfun.com/maps/wv/brooke-county

Brooke County Map

Street index and places

Street index

Showing the 300 most important of 764 named streets, main roads first and then the longest. 464 more are left out to keep the street index to two pages.

Highways

Veterans Memorial Bridge	C1

Main roads

Washington Pike	D3 C4 D4 E4
Main Street	D1 D2 C3 D3 C4 B5 D5
Commerce Street	C3 C4
10th Street	C4
Wellsburg Bridge	C4
Market Street Bridge	C2
Bethany Pike	C4 D4 D5 E5
Eldersville Road	D2 E2
Harmon Creek Road	D1 E1 D2 E2
Colliers Way	D1 E1 D2
Van Meter Way	D5 D6
Bealls Ridge	E4
Allegheny Street	D2
Mc Adoo Ridge Road	E4
Cove Road	D1
Apple Pie Ridge Road	C5 C6 D6
Cross Creek Road	C3 D3 E3
McAdoo Ridge Road	D4 E4 D5
Windy Hill Road	B5 C5 B6
McKims Ridge Road	D1 D2
Saint Johns Road	D2 D3
Archer Hill Road	C2 D2
Pierce Run Road	D4
Girtys Point Road	B6 C6
Northview Road	D3 D4
Mahan Lane	C2 D2
Rabbit Hill Road	C3 D3
Charles Street	D2 C3 D3 C4
Pot Rock Road	D3 D4
Rockdale Road	D2 D3
Pierce Run Hollow Road	D4
Morton Hill Road	D1 D2
Fowler Hill Road	D3 E3 D4
Sandag Hill Road	D1
Sanders Hill Road	D3
Yankee Street	C3 C4
49 Hill Road	C5
Police Lodge Road	D1
Short Creek Road	B6
Park Drive	D1
3rd Street	C2 D2 C4 B5 C5
Huff Run Road	C6
Three Springs Drive	D1
4th Street	D2 D3 C4 C5
Colliers Road	D1
12th Street	C4
Marland Heights Road	C1 D1
27th Street	C3
24th Street	C3
Euclid Avenue	C1 D1
Meadowcroft Road	E3
Brush Run Road	E5

Other streets

Tent Church Road	D2 E2 D3
Castlemans Run Road	D5 D6 E6
Genteel Ridge Road	D4
Lazear Run Road	C5 D5
Amspoker Road	E2 E3
Putney Ridge Road	E2 D3 E3
Hukill Run Road	C5 D5
Green Run Road	C4 C5
McCord Hill Road	C4 D4 C5
Bradys Ridge Road	C4 D4
Camp Run Road	E5
Boyd Road	D1 D2
Morton Road	D1 D2
Coss Road	C4 C5
Lazear Wilhelm Road	C5 D5 C6 D6
Hartley Hill Road	C5
Hall's Road	E2
BG Lane	C5 C6
Walker Road	D2
Counselman's Hill Road	E5 D6 E6
Pleasant Avenue	C1 C3 C4
Reeves Drive	D3
Mechling Hill Road	D2 E2
Locust Grove East Road	D6
Hukill Hill Road	D5 D6
Skull Run Road	C3 D3 D4
Birch Drive	C1
Locust Grove Road	D6
Thompson Hill Road	D1
Freedom Way	C1 D1
Low Grove Road	D1 D2
Pettit Heights Road	C5
Pennsylvania Avenue	D2 E2
Barone Drive	C1
Valley View Drive	D2 C3 D3 C4 D4
Longs Run Road	D6
Brook Hills Park Road	D4
Stanley Lane	D4
Pontiac Road	C4
Friendly Acres Road	C5
High Street	C4 C5 D5
Lee Road	D2 D3
Brinker Road	C3 D3
Virginia Avenue	D2 C3 D3
Atchinson Road	E6
Blacks Hollow Lane	D3
Stravaggi Farm Road	E1
Memorial Lakes Road	D2
Veterans Drive	C2 D2
Sunrise Drive	D1 E1
Buckey Hill Road	E4
Chips Lane	D3
Walnut Street	D2 D3 C4
Peace Point Road	D5
Mill Alley	D2 D3
Hedges Run Road	C5
Fedaks Lane	D5
Reservoir Hill	C4 D4
Ellen Drive	E4
Girtys Point East Road	C6
May Road	D2
Sugar Run Road	E5
Shangri-la Lane	E4
Park Addition	D4
Highland Hills Drive	C2 D2
Beacon Drive	D1
Marquette Avenue	D2
Pettiebone Lane	D2
The Ranch	E6
Overlook Drive	C1 D2
Commerce Street Extension	C4
Buffalo Road	C4
Clearview Drive	D3 E3
Cherry Lane	D2 D3
Fernwood Avenue	D1 D2
Woodcrest Road	D2
Colliers Steel Road	D1
Hervey Lane	D4
Dora Morris Drive	D2
Brookview Drive	D2
Sunny Acres Road	C5
Neville Street	D2
Riverview Road	C3 D3
Rose Alley	D2 D3
East Hillcrest Drive	D4
Chapman Drive	D3
State Street	D1 D3 C5
Sargent Joe Nurre Lane	C6
Church Street	C3 D5
Courtland Road	C1

Patterson Lane	D1 D2
Jamison Lane	D3
Mahans Run	D2
Clifton Street	D2 D3
Dennis Ridge Road	D2 E2
Forest Drive	D4
Mazzella Lane	C5 D5
Francis Avenue	B5 B6
Hawthorne Acres	E4
Woodland Drive	E3 E4
Donegal Drive East	C2 D2
Bonnie Beth Drive	D4
Delta Lane	D2
Chapel Drive	D4
Irish Estates	C4
9th Street	C4 B6
2nd Street	D2 C4 B5 C5
Highland Street	D2 D3
Hamilton Road	C1
Jones Run Road	C5
Red Oak Drive	D2
Reed Drive	D2
Navajo Road	C4
Oak Alley	D2
Hudson Avenue	D1
Logan Court	D5
Petrillo Road	D1
Doman Street	D3
Alley A	D2 D3 C5
Vista Drive	E1
Gobblers Ridge Road	C5
1st Street	D2 B5 C5
Sunrise Lane	E4
Rose Street	D3
Parkinson Place	D5
Donegal Drive West	C2 D2
Collins Drive	D3
South 22nd Street	C3
Susquehanna Road	C4
Palomino Drive	D1
Highland Avenue	C4 C5
Grizzel Lane	C5
Walter Avenue	D2 D3
Hidden Wood Acres	E4
Marianna Street	C3 C4
Toat Avenue	B5 B6
Walker Manor Circle	D2
Spruce Street	D2 D3 D4
22nd Street	C3
John Deere Drive	C5
Washington Street	D1
Bright Way Street	C1
Back Forty Road	C6
Louise Street	D3
Sandalwood Drive	E4
River Avenue	D3
Palisades Drive	C1
Carol Road	D4
Dew Drop Drive	D3
Peacock Lane	D2
Ranie Drive	D2
Woodcrest Mobile Manor	D2
McMasters Road	C5
Point Breeze Drive	D5
Hedges Drive	D4
Whitetail Ridge	D4
Mark Avenue	D2
Lazear's Lane	C4
Peace Point	D5
Windsor Heights	C5
Manor Drive	D4
Golden Meadow Drive	D2
Sheryl Lane	D2
Richardson Street	D5
Rawson Lane	D1
Gilbert Avenue	D2
Green Acres	C4 E4
Beaumont Drive	C1 D1
Alley B	D2 D3 C5
Brooke Street	C1 D1
Kirkpatrick Lane	D1
Cherry Street	D4
Old Short Creek Road	B6
Scenery Hill Road North	D3 D4
Vine Street	D1 D3
Heaslett Avenue	D1
White Bell Circle	D3 D4
Youngs Lane	E4
American Way	E1
Prollochs Lane	D5
Ross Street	D2 D5
Wells Street	C1 D1
Leon Street	D3
Mar Lou Lane	E4
South Loop Campus Drive	D5
Rice Boulevard	D1
11th Street	C4
Wilderness Way	D2
Church Alley	D5
Ohana Lane	E4
Shannon Boulevard	D2
Shady Glen	D2
Alley C	D2 D3 C5
D-Walker Road	D2
Half Moon Road	C1
McCluney Drive	C4
Clendenen Street	C5
Scenery Hill Road	D4
Walker Manor Drive	D2
Willow Lane	D2
Sunflower Lane	D3
Willow Springs Drive	E4
Terika Drive	D2
Raspberry Alley	D2
Sycamore Street	C1 D1 C4 D4
Old Washington Pike	C4 D4
Pendleton Street	D5
Daisy Lane	E2
Avery Lane	D2 D3
Dermers Lane	D3
Jenna Lane	E4
Haven Lane	D2
16th Street	C4
26th Street	C3
Wildwood Drive	D2 D3
Gullette Lane	C1
Market Street	D1
McKinley Drive	D3
Sawmill Lane	D5
Parkway Drive	D3 D4
West Street	D1 D2 D5
Acorn Lane	C6
Par Three Drive	D2
Lincoln Place	D3
North Loop Campus Drive	D5
Church Avenue	D2 D3
East Hill Road	D4
Madonna Lane	D2
Abbey Lane	E2
Glenn Lane	D2
5th Street	D2 C4
Jefferson Street	D2
Elaine Avenue	D2 D3
21st Street	C3
Hideway Lane	E4
8th Street	C4
Mahan Avenue	D2
Grandview Drive	D3
Meadow Drive	D3 D4
Grimms Lane	D3
Briarwood Lane	D1
Meadowbrook Drive	D3
6th Street	D2 C4
Bella Vista Drive	C2
Cedar Lane	D2
Garfield Way	D3
Blue Bird Lane	D3

Places on the map

- 15th Street Park
- Amoco
- Apostolic Faith Assembly Church
- Beech Bottom
- Beech Bottom Post Office
- Bethany
- Bethany College
- Bethany Community Centre
- Bethany Memorial Church
- Bethany Park
- Bethany Post Office
- Bob Evans
- Bowden Ponds
- Brooke Cemetery

Neighborhoods next door

- Dillonvale
- Independence
- Jefferson
- New Alexandria
- Paris
- Rayland
- Smithfield
- Steubenville
- Weirton
- Weirton Heights
- West Liberty
- West Middletown
- Yorkville

- Brooke County Courthouse
- Brooke High School
- Brooke Hills Park
- Brooke Hills Park Golf Course
- Castleman Run Lake
- Castlemans Run Wildlife Management Area
- Colliers
- Cross Creek Wildlife Management Area
- Follansbee
- Follansbee District
- Follansbee Post Office
- Franklin Cemetery
- Grove Cemetery
- Highland Springs Golf Course
- Hooverson Heights
- JC Williams Soccer Simplex
- Mechling Hill
- Saint Johns Haven of Rest
- Short Creek Post Office
- Weirton District
- Weirton Medical Center
- Wellsburg
- Wellsburg District
- Wellsburg Post Office
- Wellsburg Seaplane Base
- Windsor Heights

Maps inside this one

- Follansbee
- Wellsburg
- Bethany
- Beech Bottom
- Windsor Heights
- Hooverson Heights

Where this is

United States › West Virginia › Northern Panhandle › Brooke County

© OpenStreetMap contributors, Open Database License, openstreetmap.org/copyright · Map data: Protomaps · Boundary: Who's On First (CC-BY 4.0); Quattroshapes (CC BY 2.0)
https://visitorfun.com/maps/wv/brooke-county