Calhoun County Map

Mid-Ohio Valley, West Virginia

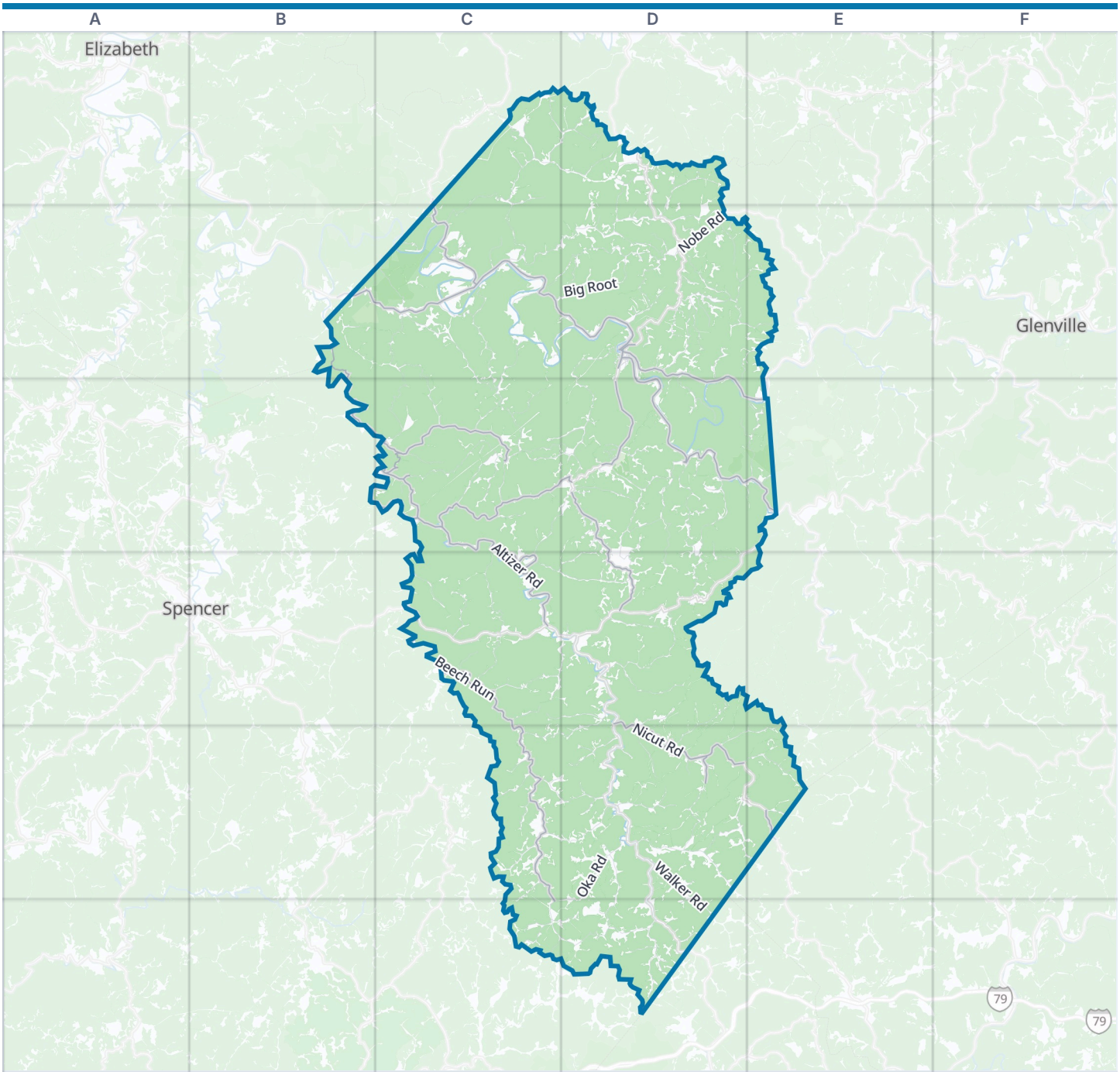



Calhoun County boundary | Park | Water

Zoom out: Mid-Ohio Valley map

© OpenStreetMap contributors, Open Database License, openstreetmap.org/copyright · Map data: Protomaps · Boundary: Who's On First (CC-BY 4.0); Quattroshapes (CC BY 2.0)
https://visitorfun.com/maps/wv/calhoun-county

Calhoun County Map

Street index and places

Street index

Cole Fork	C1 D1
Five Mile Run	C1
Frederick Ridge	C1
Freed Road	C1
Leading Creek Road	C1 D1 C2
Munday Road	C1 C2
Owl Lane	C1
Sugar Camp Run	C1 C2
Three Mile Road	C1
Three Mile-Wirt County	C1
Trippet Run	C1
Two Mile Run	C1 D1
Bowser Road	D1
Druther Road	D1
Dye Road	D1
Frederick Road	D1
Fredrick Drive	D1
Leading Creek	D1
Leading Creek-Gilmer County	D1
Lost Ridge Road	D1
Prosperity Road	D1
Road Run	D1 D2 C4
Rock Lick	D1
Yellow Creek	D1 C2 D2
Bear Fork	B2
Creston Hill	B2
Little Creek	B2
Little Kanawha Parkway	B2 C2 D2 D3 E3
Richardsonville Road	B2 B3
West Fork	B2
West Fork Road	B2 B3 C3
Annamoriah Road	C2 C3
Bells Run Road	C2 C3
Big Root	C2 D2
Cain Road	C2 D2
Caroll Road	C2
Carpenter Road	C2
Glory Lane	C2
Hardman Fork	C2 C3
Hardman Road	C2 D2
Hill Road	C2
Katies Run	C2
Lamuels Run Road	C2
Lemuels Run Road	C2 C3
Little Rowels Run	C2 C3
Lower Lemuels Road	C2
Maze Road	C2
Owens Road	C2
Sawyers Road	C2
Shasta Lane	C2
Stocking Run	C2
Straight Creek Road	C2
Stutler Road	C2
Yoak Road	C2 D2
Apple Lane	D2
Bell S Ford	D2
Big Run Road	D2 C5 C6
Blackberry Lane	D2
Broomstick Road	D2
Bull River Road	D2
Burning Mill Road	D2
Bush Lane	D2
Cabbage Knob Road	D2
Calhoun Street	D2
Canary Lane	D2
Chemical Road	D2
Cherry Fork	D2 E2
Cherry Fork Road	D2
Cora Street	D2
Court Street	D2
Davis Street	D2
Dudley Run Road	D2
Elizabeth Street	D2
Elm Street	D2
Faith Ridge Drive	D2
Fingerboard Road	D2 E2
Florence Street	D2
Grantsville Manor	D2
Hardman Street	D2
Hathaway Street	D2
High Street	D2
Highland Street	D2
Hog Knob Road	D2 D3
Horse Ridge Drive	D2
Hospital Drive	D2
Hunter Lane	D2
Industrial Park Lane	D2
Jackson Run Road	D2
Jarvis Street	D2
Johnson Street	D2
Kimble Road	D2
Klipstine	D2
Laurel Creek	D2
Laurel Creek Road	D2 D3
Leaf Bank Road	D2
Left Bank-Lovada	D2
Left Bank-Lovada Road	D2
Liberty Street	D2
Main Street	D2
Margaret Street	D2
Market Street	D2
Mathews Road	D2
Mill Street	D2
Mountain View Drive	D2
Nobe Road	D2
Nobe-Laural Creek	D2
Norman Ridge	D2
North Grantsville Road	D2
Northside Road	D2
Old Route 16	D2
Outback Drive	D2
Pell Street	D2
Pershing Street	D2
Pine Creek Road	D2 C3 D3
Pine Street	D2
River Street	D2
Road Fork Road	D2
Roxel Lane	D2
Russet Road	D2 D3 E3
School Street	D2
Simon Street	D2
Slab Fork Road	D2 E2
Somerset Drive	D2
Spring Fork Road	D2
Stump Street	D2
Town Hill Road	D2
Vaughan Road	D2
Victor Street	D2
Walker Lane	D2
Weaver Street	D2
White Pine	D2
Wigner Street	D2
Woodland Road	D2
Wright Road	D2 E2 D3
Hattie Road	E2 E3
Hattie-Gilmer County Road	E2
Sonny Drive	E2
Altizer Road	B3 C3 C4
Peter Run	B3
Annamoriah-Mt Zion Road	C3
Barnes Run Road	C3 D3
Bee Creek Road	C3
Board Fork	C3
Buckthorn Road	C3
Coon Fork	C3
Cow Lane	C3
Dennis Fork	C3
Egypt Ridge Road	C3
Grover Drive	C3
Hughes Fork Road	C3
Husk Ridge	C3
Husk Ridge Road	C3
Jessie Run	C3 C4
Joker Ridge Road	C3
Kirby Ridge	C3
Left Fork	C3
Lower Henry Fork	C3 C4
Pine Grove School Road	C3
Right Fork of Pine Creek	C3 D3
Rocksdale Road	C3
Rowels Run	C3
Rowels Run Road	C3
Saint Paul Road	C3 D3
Sinking Spring	C3 D3 C4
Tuttle Hill Road	C3
Annamoriah-Mt Zion	D3
Big Run-Sassafrass Ridge	D3 D4
Calhoun Home	D3
Cali Co Park	D3
Chiropractor Road	D3
Cort 16/23	D3 D4

Country Lane	D3
Daniels Run	D3 D4
Eagle Drive	D3
Fowler Lane	D3
Fowler Road	D3
Hathaway Run Road	D3
Hemlock Lane	D3
Highland Heights Drive	D3
Left Fork Creek	D3
Little Rush Road	D3
Log Cabin Lane	D3
Lost Road	D3
Mallard Lane	D3
Memory Lane	D3 D4
Mill Stone Road	D3 D4
Mollohan Drive	D3
Mount Zion-Pine Creek	D3
Mud Lick Run	D3
Oak Grove Road	D3
Parkview Estates Road	D3
Pipeline Drive	D3
Poling Road	D3
Pool Road	D3 E3
Poplar Road	D3
Red Tail Lane	D3
Riffle Run Road	D3
Rubber Plant Road	D3
Rush Run	D3 D4
South Calhoun Highway	D3
Staten Road	D3
Sunshine Lane	D3
Sycamore Creek	D3
Sycamore Road	D3
Sycamore-Left Fork Creek	D3 D4
Three Forks	D3 D4
Underwood Circle	D3
Fairview-Gilmer County Road	E3
Labyrinth Woods Road	E3
Lower Run Road	E3
Mike's Run Road	E3
Raccoon Run	E3
Wolfe Run	E3
Beech Run	C4 C5 C6
Cabin Run	C4
Cook and Spring Run	C4 D4
Hively Ridge Road	C4
Hughes Run	C4
Island Run	C4
Jakes Fork	C4
Left Fork-Daniels Run	C4 D4
Little Leather Bark	C4
Panther Run	C4
Right Fork Rush Run	C4 D4
Right Fork-Daniels Run	C4 D4
Rush Run-Keffer Hill	C4
Saul's Fork	C4
Bear Run	D4 D5
Bee Fork	D4
Cabin Ridge	D4
Crooked Run Road	D4 D5
Crummies Creek	D4
Dye Drive	D4
Leach Road	D4
Left Fork Rush Run	D4 C5 D5
Nicut Road	D4 D5
Orchard Lane	D4
Right Fork Crummies Creek	D4
Roberts Lane	D4
Streets of Arnoldsburg	D4
Town Run Road	D4
Frozen Run	E4 D5 E5
Frozen Run Road	E4
Blown Timber Road	C5
Fink Run Road	C5 D5
Flat Run Road	C5
Meadow Run Road	C5 D5
Sang Run Road	C5
Virginia Lane	C5
Wayne Road	C5
Wolf Run	C5 D5
Chenoweth Road	D5
Cort 26/1	D5
Deer Run Road	D5
Dirt Road Lane	D5
Elk Drive	D5
Granny She	D5
Hicks Road	D5
Hidden Springs Lane	D5
Jarvis Road	D5
Left Hand	D5 E5
Little White Oak Road	D5 D6
Lower Big Run	D5
Lower Nicut Road	D5
Mill Fork Road	D5
Oka Road	D5 C6 D6
Paradise Lane	D5
Sears Run	D5
Sears Run Road	D5
Straight Run Road	D5
Town Rock Drive	D5
Upper Big Run	D5 E5
Upper Nicut	D5 E5
Walker Road	D5 D6
Walnut Run Road	D5
White Oak-Oka	D5 D6
Anthonys Fork Road	E5
Mount Run	E5
Oriole Drive	E5
Servia-Eomira Road	E5
Griffin Road	C6 D6
Hollywood Road	C6
White Oak-Oka Road	C6 D6
Big Otter	D6
Camp Run	D6
Coen Drive	D6
Douglas Run	D6
Hunt Road	D6
Mud Fork	D6
Pond Run	D6
Stinson Road	D6

Places on the map

- Bailey Cemetery
- Bannon Cemetery
- Barnes Knob
- Barr Cemetery
- Beech Grove Cemetery
- Bell Hill
- Bethlehem Baptist Church
- Bethlehem Cemetery
- Betts Cemetery
- Big Springs Cemetery
- Big Springs Post Office
- Bigbend Cemetery
- Bigbend Post Office
- Broomstick Cemetery
- Cabbage Knob
- Calhoun Autocare
- Calhoun County Courthouse
- Calhoun County Middle/High School
- Calhoun County Park
- Calhoun County Public Library
- Calhoun-Gilmer Career Center
- Chloe Post Office
- Desert Knob
- Five Forks Post Office
- Grantsville
- Hog Knob
- Kite Knob
- Millstone Post Office
- Minnie Hamilton Health System
- Minnora Post Office
- Mount Beulah
- Mount Zion Post Office
- Mule Knob
- Nicut Post Office
- Nighcut Hill
- Nobe Post Office
- Palsor Knob
- Rattlesnake Knob

Neighborhoods next door

- Elizabeth
- Glenville
- Spencer

Maps inside this one

- Grantsville

Where this is

United States › West Virginia › Mid-Ohio Valley › Calhoun County

- Sand Ridge Post Office
- Stumptown Wildlife Management Area

© OpenStreetMap contributors, Open Database License, openstreetmap.org/copyright · Map data: Protomaps · Boundary: Who's On First (CC-BY 4.0); Quattroshapes (CC BY 2.0)