Charleston Map

Kanawha County, West Virginia

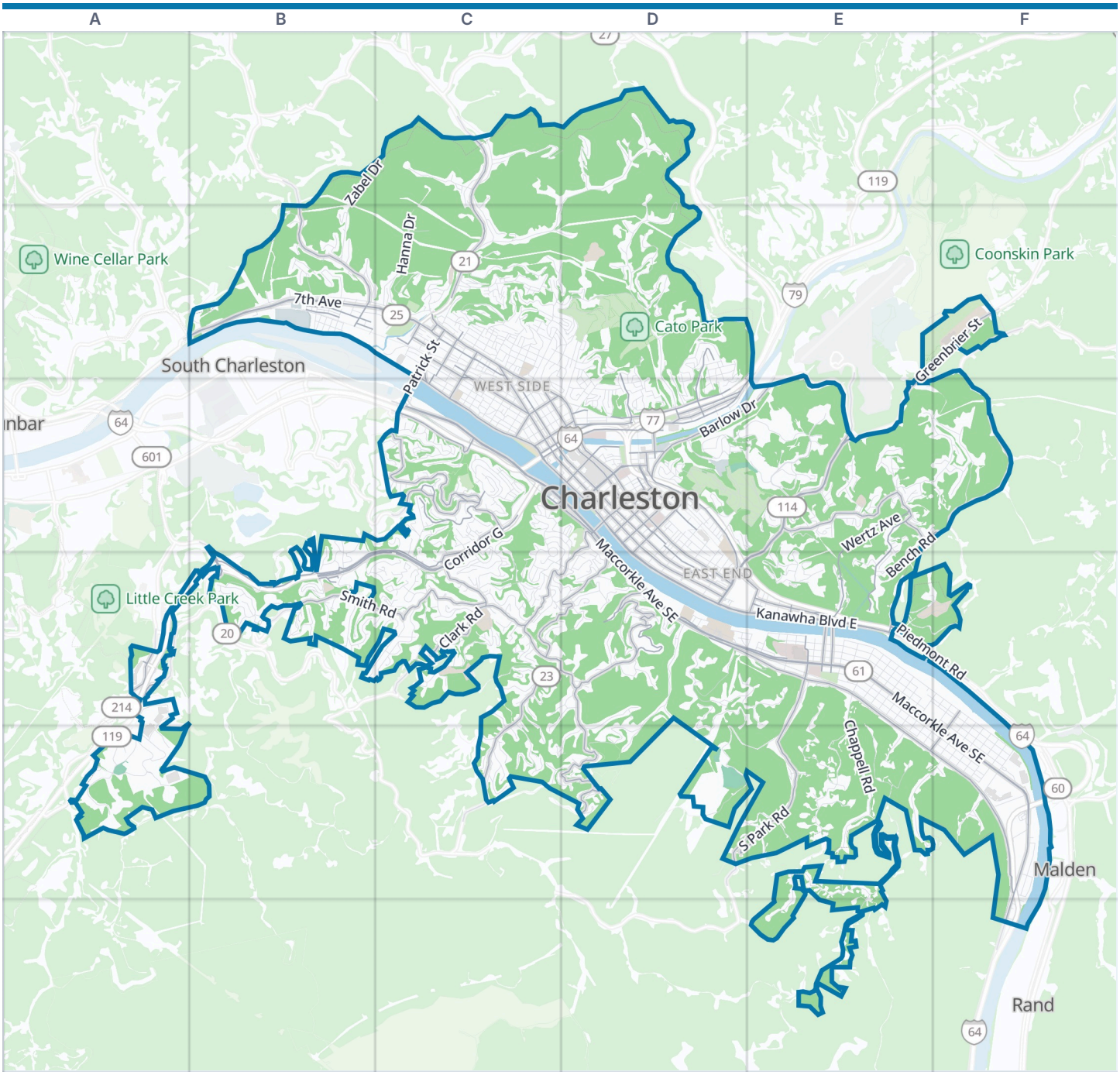



Charleston boundary | Park | Water

Zoom out: Kanawha County map

© OpenStreetMap contributors, Open Database License, openstreetmap.org/copyright · Map data: Protomaps · Boundary: Who's On First (CC-BY 4.0); Quattroshapes (CC BY 2.0)
https://visitorfun.com/maps/wv/charleston

Charleston Map

Street index and places

Street index

Showing the 300 most important of 1,128 named streets, main roads first and then the longest. 828 more are left out to keep the street index to two pages.

Highways

West Virginia Turnpike	F5 F6
Charles Chuck Yeager Bridge	F5

Main roads

Maccorkle Avenue Southeast	C3 D3 D4 E4 F4 F5 F6
Kanawha Boulevard East	C3 D3 D4 E4
7th Avenue	B2 C2
Greenbrier Street	E2 F2 E3 D4 E4
Corridor G	C3 B4 C4
MacCorkle Avenue Southwest	C3
Washington Street East	D3 D4 E4
Pennsylvania Avenue	E2 C3 D3 E3
Kanawha Boulevard West	C2 C3
West Washington Street	C2 C3 D3
Lee Street East	D3 D4
Bigley Avenue	D3
Wertz Avenue	E3 E4
Crescent Road	D3
Patrick Street	C2 C3
5th Avenue	B2 C2
Westmoreland Drive	D2 D3
Leon Sullivan Way	D3
O Dell Avenue	D3
Lee Street West	C3 D3
Ferry Street	C3 D3
Brooks Street	D3
Dickinson Street	D3
Pennsylvania Avenue South	C3 D3
36th Street Southeast	E4
35th Street Bridge	E4
South Side Bridge	D3
Iowa Street	C2
Kanawha City Bridge	E4
35th Street Southeast	E4
Chesapeake Avenue	E4
Washington St Bridge	D3
Rebecca Street	C2
Lee St Bridge	D3
Thayer Street	C3 D3
Oakhurst Drive	C3 A4 B4 C4
Loudon Heights Road	D3 C4 D4
Virginia Street East	D3 D4
Bridge Road	D3 C4 D4
Oakwood Road	C3 C4
Connell Road	C4 D4 C5
Quarrier Street	C3 D3
Old US 21	C1 C2
Quarrier Street East	D3 D4 E4
Virginia Street West	C2 C3
Kanawha Turnpike	C3
Jefferson Road	B3 B4
Randolph Street	C3
Sissonville Drive	C1 C2
Delaware Avenue	C3
Virginia Street	C3 D3
Chesterfield Avenue Southeast	D4 E4 E5 F5
Oakridge Drive	E3 E4
South Park Road	E4 D5 E5
Bakers Fork Road	F2 E3 F3
Piedmont Road	D3 D4 E4
Smith Road	B4 C4
Gordon Drive	C3
Stonehenge Road	D5
Woodward Drive	B2
Loudon Heights Circle	D4
Court Street	D3
Frontage Road	D4 E4
Wilkie Drive	C3
Barlow Drive	D3 E3
Smith Street	D3
4th Avenue	B2 C2
Central Avenue	C2 C3
Morris Street	D3 D4
Bendview Drive	D4
Clark Road	C4
Hampton Road	D4 D5
Churchill Drive	C3
Clendenin Street	D3
Stockton Street	C2 C3
Porter Road	D4
Slack Street	D3
Rutledge Road	F2 E3 F3
Florida Street	C2 C3
East Point Drive	E4
50th Street Southeast	F4 E5 F5
Market Drive	D2 D3
Tennessee Avenue	C3 D3
Spring Street	D3
Branch Road	C4
Cantley Drive	C3
Churchill Circle	C3
RHL Boulevard	A4
Bullitt Street	D3
33rd Street Southeast	E4
26th Street West	B2
Airport Road	E3
Sidney Street	D4
South Fort Drive	C3
California Avenue	E4
Weberwood Drive	C3
Shrewsbury Street	D3
R H L Boulevard	A4
Christopher Street	D3
Magazine Branch Avenue	D3
Cane Fork Road	D5

Other streets

Kanawha Avenue Southeast	D4 E4 F4 F5
Virginia Avenue Southeast	D4 E4 F4 F5
Garrison Avenue	D1 D2 D3
Noyes Avenue	E4 F4 F5
Sugar Creek Drive	D1 C2 D2
Mount Alpha Road	E5 E6
Staunton Avenue Southeast	E4 F4 F5
Deitrick Boulevard	E3
South Ruffner Road	D4 D5
Landfill Road	D5 E5
Washington Street West	B2 C2
Edgewood Drive	C2 D2 C3
Chappell Road	E4 E5
Venable Avenue	E4 E5 F5
Fox Chase Road	E4 E5
Washington Avenue Southeast	E4 E5 F5
Twilight Drive	D3 E3
Pacific Street	D2
Woodbridge Drive	E3 F3
Whispering Woods	E5 E6
Curtis Price Way	E4 F4
Amity Drive	C2
Graff Lane	D4 E4 D5
Zabel Drive	B1 C1 B2
Falcon Drive	C1 C2
Sunset Drive	C1 D3
Mountaineer Boulevard	A4 A5
Beech Avenue	C2 D2
Park Avenue	C2 C3
Summit Drive	C2 D2
Hickory Road	C3 C4
Lower Donnally Road	E5 F5
Hanna Drive	C2
57th Street Southeast	F5
Mountain Road	C3
Palm Drive	C1 D1
Ridgeview Road	C2 D4
Red Oak Street	C2
Lilly Drive	D1 E3

Nottingham Road	B4
Whitney Street	D2 D3
Quarry Ridge East	D4 E4
Lancaster Avenue Southeast	E4 E5 F5
Hillcrest Drive East	E3 E4
2nd Avenue	B2 C2 C3
Parkwood Road	B4 C4
Sheridan Circle	C3
Huber Road	C4
Bench Road	E3 F3 E4
Woodbine Avenue	D2 D3
Chandler Drive	C2
6th Avenue	B2 C2
Bedford Road	C4
Swarthmore Avenue	C2 D2
Alpha Road	E5
Woodland Drive	D2 D3
Pansy Drive	C2
Mount Vernon Place	C5
Madison Street	C2 C3
Hunt Avenue	C2 C3
Lewis Street	D3 D4
Hill Plaza	C2
Grant Street	C3
3rd Avenue	B2 C2 C3
Main Street	C2 C3
Oakmont Road	C3 C4
Eureka Road	B4
Lyndale Drive	B3 B4
Quarry Creek Road	D4
Ravinia Road	C4
Moosemont Road	E5
Fort Hill Drive	C3
Quarry Ridge	D4 E4
Staunton Road	D4
McKinley Avenue	C3
Tennis Club Road	C4
Robert C. Byrd Lane	E4 F4
Chatwood Road	E5
Greendale Drive	D2 D3
Peyton Way	A5
Roosevelt Avenue Southeast	F5 F6
Scraggs Drive	C1
Abney Circle	C4 D4
Farnsworth Drive	D3
Cosmos Drive	C2
Emerald Road	B4 C4
Ruffner Avenue	D3 D4
Parkway Centre Way	A5
Carroll Road	C4
Greenmeadow Road	C3 C4
Alcoa Drive	D5 E5
Middleton Drive	D3
Hunters Ridge Road	B4
Capitol Street	D3
Camden Drive	D3
Baker Lane	D2
Lucado Road	C4
East Ridge Road	D4 D5
North Hills Drive	B2
Presidential Drive	C4
Byus Drive	E3
Bridlewood Road	B4
Wyoming Street	C3 D3
McKee Avenue	E4
Sherwood Road	C3 C4
Ariel Heights	E3
Daverton Road	C3
Somerset Drive	C2 C3
Roane Street	C3 D3
Wayside Drive	C3
6th Street	C2 C3
Elizabeth Street	D3 D4
Turley Road	C4
Jamestown Road	C4 C5
Highland Road	C2 D2
Ohio Avenue	C3 D3
Summers Street	D3
Renaissance Circle	D3
Southridge Boulevard	A5
Anderson Heights Road	D4
Piccadilly Street	D2 D3
Hillsdale Drive	D2 D3
Jackson Street	D3 D4
Myrtle Road	C3 D3 D4
Cora Street	D2 D3
Donnally Street	D3
Olympus Road	B4 C4
Hansford Street	D3
Parkway	A5
Angel Terrace	B3 B4
Hodges Road	B4
Bream Street	C2 C3
Maryland Avenue	C3 D3
39th Street Southeast	E4
1st Avenue	C3
Beaumont Road	C4
Scenic Drive	E3
Chester Road	C2 D2 C3 D3
Overbrook Road	C4
Cannady Drive	F3
Mary Street	D2 D3
Ledge Hill Drive	B2
Pinnacle Drive	E3
Laidley Street	D3
Bradford Street	D3 D4
54th Street Southeast	F5
49th Street Southeast	F4 E5
41st Street Southeast	E4
44th Street Southeast	E4
51st Street Southeast	F4 F5
42nd Street Southeast	E4
52nd Street Southeast	F4 F5
53rd Street Southeast	F5
43rd Street Southeast	E4
47th Street Southeast	F4 E5
55th Street Southeast	F5
56th Street Southeast	F5
Viewmont Drive	C2
6th Avenue West	B2 C2
Loop Road	C3
Hamilton Place	C4
Newton Road	D4
Brawley Road	D3 C4
Copenhaver Drive	C2
Skyline Road	C4
Garvin Avenue	C2
Autumn Road	C4
Livingston Avenue	C2
Brookstone Road	C5 D5
Heath Street	D3
Russell Street	C2 C3
Daisy Drive	C2
Stone Road	C4
Dorchester Road	C3
Claire Street	D2
Mayflower Drive	E3
Bona Vista Drive	E3
Cross Terrace Boulevard	A5
Garden Street	C2
Gat Creek Road	C4 C5
Lance Drive	E3
Dixie Street	D3 D4
Boulder Drive	C5
East Woodland Drive	D3 E3
Turley Lane	C4
Atlantic Street	D2
Sherwood Forest Road	B4
Glen Ridge Road	E5
Thomas Circle	D4
Frame Street	C2
Watts Street	D3
Forest Road	C4 D4
Monongalia Street	C3
Orchard Street	C2
Beulah Street	D2
Roundhill Road	D4
Ashby Avenue	C3

Places on the map

- Bible Center Fields
- CAMC Cancer Center
- Capital High School
- Capitol Recycling
- Carriage Trail
- Castle Bird Sanctuary
- Cato Park
- Cato Park Golf Course
- Charleston Civic Center
- Charleston Town Center Mall
- Chilton Reserve
- Danner Meadow Park
- DOT Tenure Lot
- Dudley Farms Plaza
- Edgewood Elementary School

Neighborhoods next door

- Dunbar
- Malden
- Rand
- South Charleston

Where this is

United States › West Virginia › Metro Valley › Kanawha County › Charleston

- George Washington High School
- Haddad Riverfront Park
- Hubbard Hospice House
- John Adams Middle School
- Kanawha Landing
- Magic Island Park
- Rhino Storage
- Riverfront Lawn
- Saint Francis Hospital
- South Central Regional Jail
- Southridge Center
- Southridge Centre Post Office
- Spring Hill Cemetery
- Stonewall New
- The Shops at Kanawha
- The UPS Store
- Truist
- United States Post Office
- University of Charleston
- University of Charleston Stadium
- Wallace Hartman Nature Preserve
- Walmart Supercenter
- Walt Powell Park
- West Virginia Cultural Center
- West Virginia State Capitol

© OpenStreetMap contributors, Open Database License, openstreetmap.org/copyright · Map data: Protomaps · Boundary: Who's On First (CC-BY 4.0); Quattroshapes (CC BY 2.0)