Fayette County Map

New River-Greenbrier Valley, West Virginia

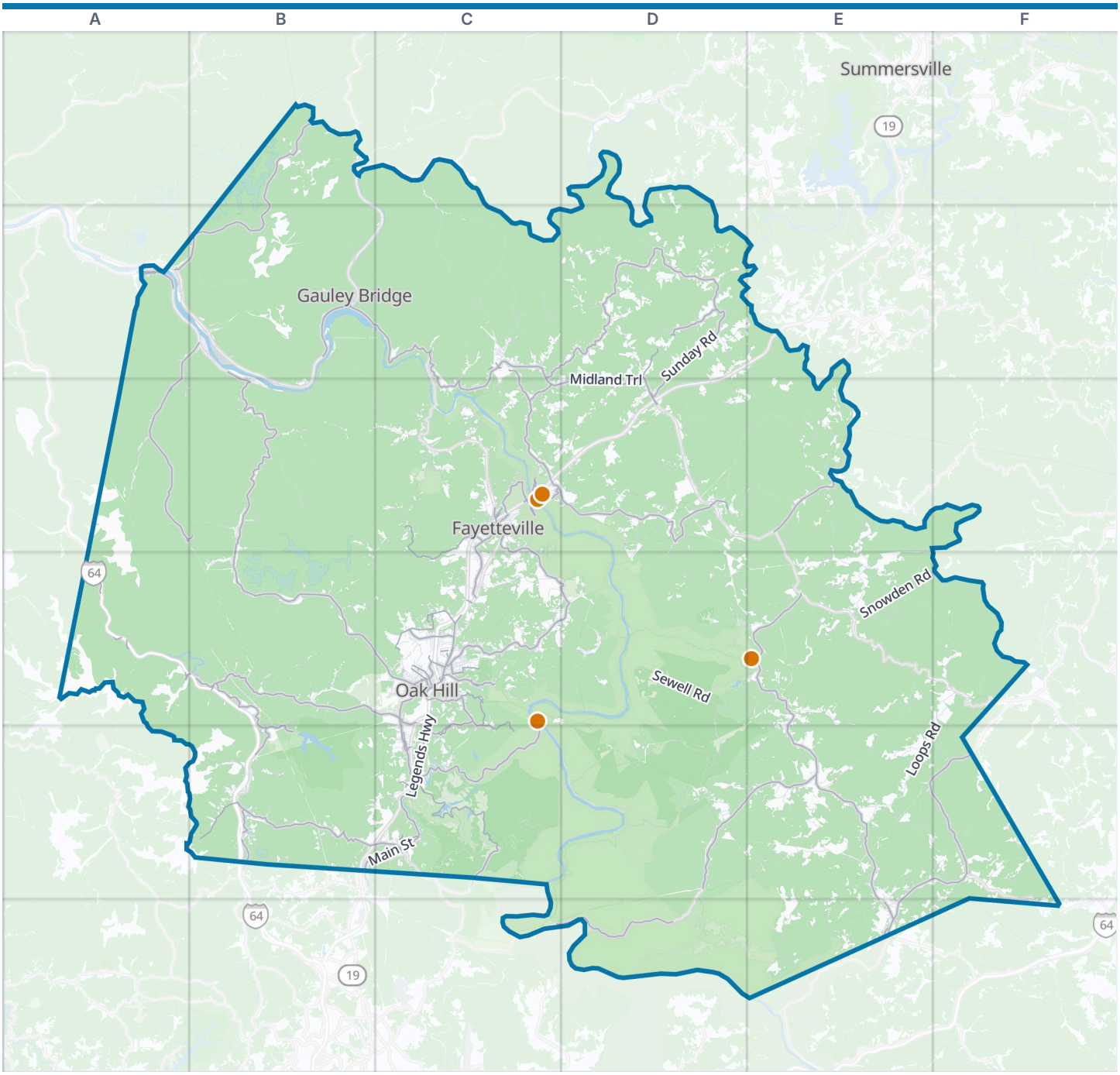



Fayette County boundary
VisitorFun attraction
Park
Water

Zoom out: New River-Greenbrier Valley map

© OpenStreetMap contributors, Open Database License, openstreetmap.org/copyright · Map data: Protomaps · Boundary: Who's On First (CC-BY 4.0); Quattroshapes (CC BY 2.0)
https://visitorfun.com/maps/wv/fayette-county

Fayette County Map

Street index and places

Street index

Showing the 300 most important of 1,515 named streets, main roads first and then the longest. 1,215 more are left out to keep the street index to two pages.

Highways

West Virginia Turnpike	A4 B4 B5

Main roads

Midland Trail	B2 C2 D2 C3 D3
Sewell Creek Road	E5 F5 E6
West Main Street	C2 C3
East Main Street	C2 C4
New River Gorge Bridge	C3
Deepwater Mountain Road	B2 B3 B4 C4
Stanaford Road	E4 D5 E5
Okey L. Patteson Road	B4 C4
Wilderness Highway	E3
Main Street	B2 C4 B5 C5 E6
Legends Highway	C4 C5
State Route 41	C6 D6
Pea Ridge Road	C4 C5
Main Street East	C4
Jones Avenue	C4
Lochgelly Road	C4
2nd Avenue	A2 C2 C3 C4
Fayette Pike	A2
3rd Avenue	A2 C3 C4
North Court Street	C3 C5
Wood Mountain Road	C5
North Mountain Avenue	C5
Old Fayettesville Road	C4
South Court Street	C3 C5
Lundale Drive	C4
Court Street	C3
Woodlawn Avenue	C4
Robert C. Byrd Drive	B5
Gatewood Road	C3 C4 D4
Smithers Bell Creek	B1 A2 B2
Armstrong Creek Road	A2 B2 A3 B3
Sunday Road	D2 D3
Saturday Road	C2 D2
Lansing-Edmond Road	C3 D3
Jack Furst Drive	C5
Paint Creek Road	A4 B4 B5
Fayette Station Road	C3
Thurmond Road	C4 C5
Meadow Bridge Road	E5
Chestnutburg Road	C2 C3
Summerlee Road	C4
Packs Branch Road	B5
Scarbro Road	C4 C5
Fayetteville Road	C3 C4
Stringtown Road	D2
Maple Avenue	C3 C4
Hilltop-Sanger Loop	C4 C5
Coal River Mountain Road	B5
Milburn Road	A4 B4
Sanger Road	C4 C5
Packs Bridge	B5 C5
Minden Avenue	C4
Virginia Street	C3 C4 C5
Terry Avenue	C4
Summerlee Avenue	C4
Central Avenue	C2 C4
Meadow Fork School	C4
Hopewell Road	C3
North Pax Avenue	C5
Laurel Creek Road	C3
Pripps Ridge Road	D3
Ames Heights Road	C3
McKinney Road	C4
Keller Avenue	C3
Plum Orchard	B5
Jasper Street	C5
Scarbro Loop Road	C5
Oyler Avenue	C4
Claypool	E6
West Oyler Avenue	C4
Glen Jean Lane	C5
McKell Avenue	C5
Sweeneysburg Road	B5
Meadow Bridge	E5
Appalachian Drive	C4
Danese Road	E5 E6
Minden Road	C4
Old Summerlee Road	C4
Claypool Road	E6
Wingrove Hill	C5

Other streets

Backus Road	E5 D6 E6
Rich Creek Road	C1 C2
Snowden Road	E4 F4
Loops Road	E4 F4 E5 F5
Cottonhill Mountain Road	B2 B3 C3
McKendree Road	C5 D5
Glade Creek	E4 E5
Berry Mountain	D5
Cunard Road	C4 D4
Crickmer Road	D5 E5
Sewell Road	D4 E4
Chestnut Grove Road	E3
Miller Ridge Road	D2 D3
Propps Ridge	D3 E3
Buery Mountain	D5
White Oak Road	E4 F4
Opossum Creek Road	C3 D3
Laurel Creek	E4 F4 D6
Hemlock Road	D5 E5
Dempsey Road	C3 B4 C4
Burnt Creek Road	E5
Gilkerson Mount	E5 F5
River Road	E3 E4
Elkridge Road	A3
Valley Loop	C5
Horseshoe Road	D2
Smales Branch Road	D3
Upper Ridge Road	C5
Gwinn Road	D2
Egypt Road	D3 E3
Doston Ridge Road	D3 E3
Corliss Road	E4
Garden Ground Road	C5
Boonesborough Road	B2 B3
Alaska Mountain Road	E5
Willis Road	C3 D3
Fayette Road	D6
Beards Fork Road	B3
Hawver Road	D2 D3
Shelter Road	C3
Carbondale Road	A2 B2
Lick Fork Road	B4
Stonehouse Road	E4
Dempsey Branch Road	B3
Russelview Road	E3 E4
Old Clifftop Road	D3 D4 E4
Wolf Creek Road	C4
Upper Fork Road	D4
Sun Mine Road	B5 C5
Godby Heights Road	D4 D5
Park Forest 802	D4 E4
Bachman Road	C3
Keeney's Creek Road	D3 D4
Cavendish Road	F4
Toney Fork Road	B4
Bridge Fork Road	C2
Patterson Mountain	F5 E6 F6
Brooklyn Loop	D4
Logistics Center Access Road	C5
Loop Road	C5
Old Stagecoach Road	E5
Simms Mtn Cutoff Road	F5
Kincaid Road	B4

Turkey Creek Road	C2 C3
Camp Bridge	D6 E6
Cooper Street	A2 B2 A3 B3
Hilton Village Road	E4
Strip Mines Road	E5 F5
Simms Mountain Cutoff Road	F5
High Street	B2 C3 C4 E6
Crooked Run Road	C3 C4
Pine Grove School	D3
Chestnut Knob Road	D5
Shelton Road	E4
Mountain Pass (North)	C5
Frank Ash Road	D3 E3
Glenco Hollow Road	B3 B4
Crippled Fly Ranch Road	B5
Beauty Mountain Road	D3
White Oak Fork Road	B4 C4
Old Laurel Creek Road	C3
Davis Bridge	E6
Crow Creek Road	C3
Keeneys Creek Road	D3 D4
Allman Street	C4
Echo Pass	C5
Park Forest 801	D4 E4
Sugar Cr Road	C2
Town Creek Road	B5
Clifftop Road	D4 E4
Patterson Ferry Road	D2
Lee Hollow Road	F5
Helipad Access Road	C5
Old Minden Road	C4
Maywood Road	F4
Country Club Road	C4
Lucas Road	D2
Girl Scout Camp Road	C3
Red Star Road	C5
Mulberry Fork Road	B3
Elliot Cutoff Road	D2
Big Creek	B2
Arrowwood Creek Road	D2 D3 E3
Ham Hollow Road	F5
Waterplant Road	C4 D4
Buckhorn Road	D3
Horse Creek Road	B5
Crazy Horse Road	C3
Hill Street	B2 C4 C5
Mill Creek Road	C5
Scrabble Creek Road	B2
Broadway Avenue	C4
Prudence Road	C5
Powerline	D5
Laurel Lane	B3 C3 C4 D4
Russell Hill Road	C2 C3
Delta Road 180	C6
Old Jewell Road	D4 E4
Augustus Road	C4
Greentown Loop Road	C4
Alpha Bravo Road	C5
Bell Creek Road	B1
Harrell Road	D3
Woods Ferry Road	D2
Flannigan Mountain Road	D4
Camp Carver Road	D4
Shade Creek Road	C2
Kaymoor Road	C3 C4
River George Drive	C3
4th Avenue	A2 C4
Fleshman Cemetary Road	E5
Red Springs-Crickmet	E5
2nd Street	C2 C3 C4 C5 E6
Shades of Death Road	D5 E5
Toney Hollow Road	C4
Upper Mountain Bike Road	C5
Ingram Branch Road	B4
Pax Tripple Road	B5
Church Street	B2 C2 B3 C3 C4 B5 E6
Kelly Avenue	C4 C5
Colemans Bridge	B4
Minden	C4
Nick Rahall Greenway	C4
Campbell Road	E4
Michigan Avenue	A2
Fayette Avenue	C3
Shawver Bridge Road	D2 E2
Clay Street	A2 C2 C4
Milroy Grose Road	D3
Riverside Drive	B3
School House Hollow	B3
Mine Road	F5
Lookout Road	D3
Red Oak Road	C3
C&B Salvage Road	C5
Richmond Chapel Road	D2
Kingston Road	B4
Minersville Road	C4
Gwinn Siding Road	E5
Kilsyth Road	B5 C5
Boley Road	E3
Adena Drive	B2
Kanawha Falls Road	B2
Clonch Mill Road	B1
North Maryland Avenue	C5
Strip Road	E5
Persimmon Road	C2
Summerset Drive	C5
Rachel Lane	E3
Ellison Lane	E3
Quarry Road	D3
Park Forest 804	D4 E4
Jenkins Branch Road	C3
Blake Hollow	B5
Sherwood Road	B5
Old Farm Road	C5
Edgewood Hills Road	C5
Old Baggage Road	E5
Pleasantview Drive	C4
Industrial Drive	C4
Dunloup Creek Road	B5 C5
Beauty Mountain Substation Road	D3 D4
Mallard Road	D3
Copperhead Road	D3
Cassidy Branch Road	C3
Log Town Road	C2
Sheffield Road	C4
Broad Street	B5 C5
Collinwood Drive	C4
Meadow Lane	E3 C4
Adkins Avenue	C3 C4 E5
Hinkle Road	C4
West Lake Road	C2
Fayette County Park Road	C3
Fox Road	D2 D3 C4
Clifftop Loop	E4
Page Street	C2 B3 B4
Dooley Road	C4
Delta Pass	C5
Stadium Drive	C5
Lively Drive	E5 E6
Park Road	B2
Old Court Street	C3
Woodbridge Road	C4
Riner Dairy Road	C4 D4
Charlton Heights	B3
Mall Road	C4
Wingrove Hill Road	C5
Long Branch Road	B4 B5
Prince Army Camp Road	C6
Osborne Road	E5
Giles Fayette and Kanawha Turnpike	C3
Fox Lane	C2 D4
1st Avenue	A2 C2 C3 C4
Johnson Cemetery Road	B4
5th Avenue	A2
Four East	D2
Oak Street	A2 B2 C2 C4 E6
Pine Knolls	C4

Places on the map

- Alpha Base Camp
- Ansted
- Babcock State Park
- Basecamp E
- Beards Fork
- Beury Mountain Wildlife Management Area
- Boomer
- Bravo Base Camp
- Bridge Haven Golf Club
- Camp Washington Carver
- Charlie Base Camp
- Charlton Heights
- Cottle Cemeteries
- Cunard
- Deep Water
- Falls View
- Fayette County Park
- Fayetteville
- Garten

Neighborhoods next door

- Summersville

Maps inside this one

- Oak Hill
- Montgomery
- Mount Hope
- Smithers
- Fayetteville
- Ansted
- Gauley Bridge
- Meadow Bridge
- Pax
- Thurmond
- Minden
- Boomer

- Gatewood
- Gauley Bridge
- Gauley River National Recreation Area
- Glen Ferris
- Glen Jean
- Hawk Lake
- Hico
- Hilltop
- Kimberly
- Kincaid
- Meadow Bridge
- Montgomery
- Mount Carbon
- Mount Hope
- Needleseye Park
- New River Gorge National Park
- New River Gorge National Park and Preserve
- Oak Hill
- Page
- Pax
- Pigott Base Camp Delta
- Hilltop
- Powellton
- Scarbro
- Mount Carbon
- Charlton Heights
- Hico
- Dixie
- Kimberly
- Kincaid
- Falls View
- Deep Water
- Glen Ferris
- Page
- Beards Fork
- Prince
- Glen Jean

VisitorFun attractions

- Babcock State Park
- Fayette Station Road
- New River Gorge Bridge
- New River Gorge National Park and Preserve
- Thurmond Depot

Where this is

United States › West Virginia › New River-Greenbrier Valley › Fayette County

© OpenStreetMap contributors, Open Database License, openstreetmap.org/copyright · Map data: Protomaps · Boundary: Who's On First (CC-BY 4.0); Quattroshapes (CC BY 2.0)
https://visitorfun.com/maps/wv/fayette-county