Grant County Map

Potomac Highlands, West Virginia

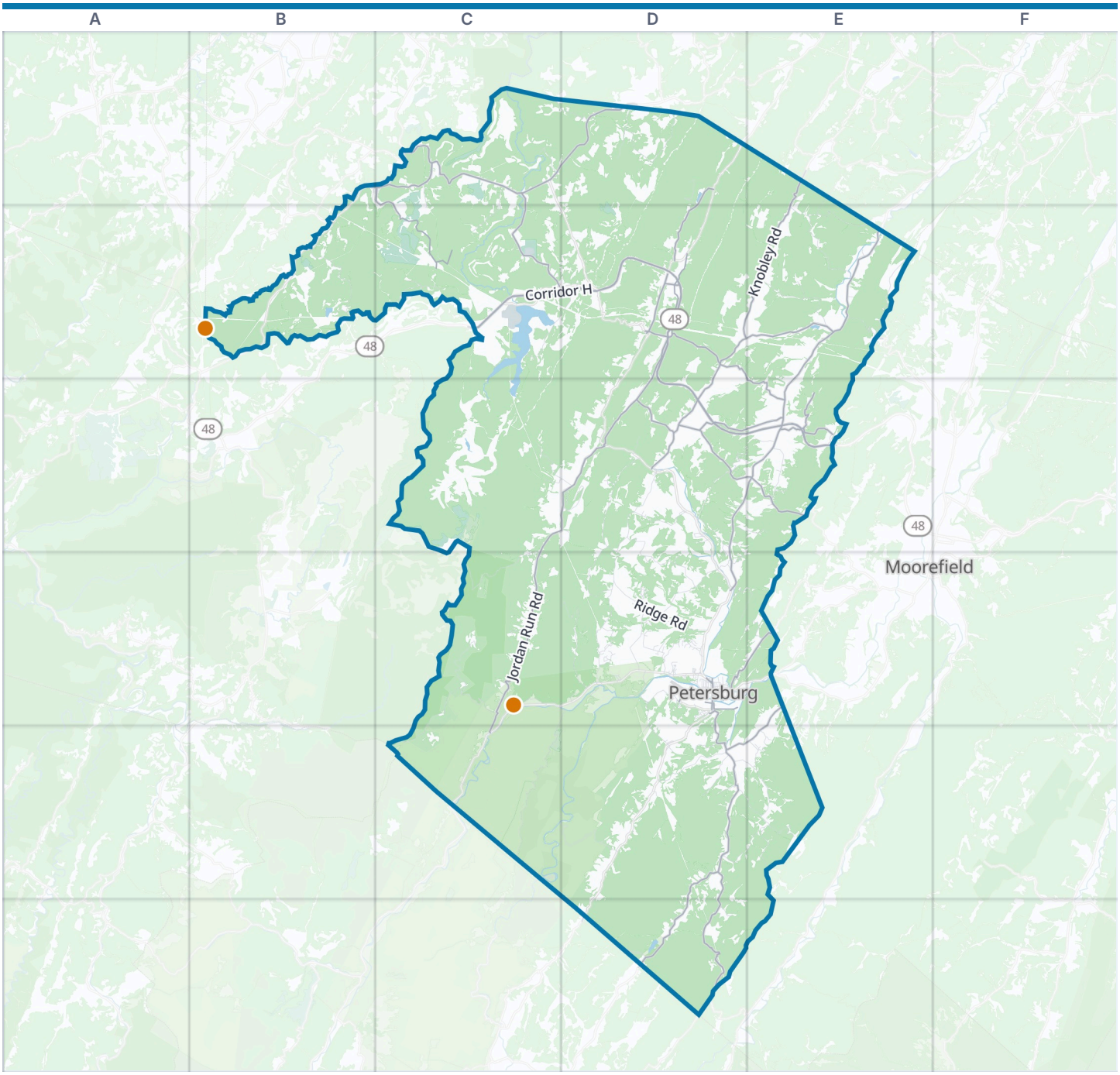



Grant County boundary
VisitorFun attraction
Park
Water

Zoom out: Potomac Highlands map

© OpenStreetMap contributors, Open Database License, openstreetmap.org/copyright · Map data: Protomaps · Boundary: Who's On First (CC-BY 4.0); Quattroshapes (CC BY 2.0)
https://visitorfun.com/maps/wv/grant-county

Grant County Map

Street index and places

Street index

Showing the 300 most important of 304 named streets, main roads first and then the longest. 4 more are left out to keep the street index to two pages.

Main roads

Corridor H	C2 D2 D3 E3	Jordan Run Road	C3 D3 C4 C5	Morgantown-East Road	E3
George Washington Highway	C1 D1	South Mill Creek Road	D4 D5 D6	Durgon Road	E4 D5 E5
Laurel Dale Road	D2	Deep Spring Road	D5 D6	Bayard Road	C1
South Main Street	D4	Greenland Gap Road	D2 E2 E3	Forman Road	E3
Virginia Avenue	D4	Al Brown Road	C1 C2	Eston Carr Road	D3
North Main Street	D4	Buckbee Hollow Road	D2 D3	Potomac Avenue	C1 D4
Laurel Dale Access Road	D2	Bismark Road	C1 C2 D2	Max Baer Road	E3
Keyser Avenue	D4	Scherr Road	D2	Airport Road	D4
Petersburg Pike	D6	Morgantown-West Road	D3 E3	Max Baer	E3
Patterson Creek Road	E2 D3 E3 D4	Belle Babb Lane	E2	Wilson Road	B2
Front Street	B1 C1	Thorn Run Road	D3 E3	South Fork Mountain Road	D6
Communications Drive	D2	Oakdale Road	D1 D2	Greenland Gap	E3
Knobley Road	E1 D2 E2 D3	Welton Orchard Road	D4 E4	Williamsport Road	E2

Other streets

Smoke Hole Road	C4 D4 C5	Powers Hollow Road	D4	Hangman's Spur	D3 E3
Ridge Road	D3 D4	Brick School	D4	Bergdell Road	D6
Laneville North Fork Road	C4 C5	Arthur	D4	Oak Cove Road	D4
Williamsport-Twin Mountain Road	E2	Muskrat Road	C2	Thoma Hollow Road	D4
Corners Road	D4	Tearcoat Road	D3	Boothill Road	E5
Public Road 75	C3 C4	Crites Road	E5	Hinkle Hollow Road	D5
Butterfly Hollow Road	D1	Parish Road Mountain Lake Retreat	D6	Shell Run Road	D3
Hott Hill Road	D3 D4	Wildcat Road	C4	Cabin Road	D3
East Portal Road	B2	Royal Glen Road	D4	Eversole Road	D3
Bethel Church	D5	Sunrise Drive	D4	Hawk Ridge Drive	D4
Harness Run Road	E2	West Saratoga Street	D3 E3	Vandevander Drive	D4
Keplinger Road	D3	Kuhn Mine Road	C1	Glenwood Drive	E3
Martin Road	E2	Kitzmiller Mine Road	D1	Palomino Drive	D4
High Point Drive	D4	Tom Cox Road	D5	Genessee Ridge Road	D3 D4
Poplar School Road	E2	Robert Ours Road	E4	Seymourville Road	D4
Maysville Road	D3 D4	Outlaw Trail	D3	Old Rt 42	D4
Spring Run	D5 E5	Sky Valley Subdivision Road	D4	Pierpont Street	D4
North Mill Creek Road	D5	Cort 9/6	D5	Farm Road	D4
Ulysses Berg Road	C4	Sites Road	D5	Clems Meadow Lane	D4
Elkhorn Road	D5 E5	Point Drive	D4	Brice Hickman Road	D4
New Creek Mountain Road	D4	Harman Lane	D4	Knob Road	D4 D5
Hogueland Road	D4	Water Street	D3 D4	Riverview Drive	D4
Kellers Ridge Road	D4 D5	Grassy Ridge Road	D2	Mining Car Road	B2
Possum Hollow-Law Road	D3 D4	Hickory Lane	D4	Wolverton Mountain Road	D4
Grassy Ridge	C2 D2	Laurel Run Road	C4	Sisters Lane	D3
Intimidators Road	D4 E4	Energy Way	C1 C2	Cardinal Circle	D4
Arnold Road	D5 E5	Pine Street	B1 C1 C2 D4	Hawk Drive	D4
Stony River Dam Road	C3 D3	Oak Haven Farm Road	D3	Judy Street	D4
Roby Road	D3	Klines Gap Road	D3	Mountain View Street	D4
Sears Gap Road	D3 D4	Circle Drive	D4	Day Road	D3
Fish Hatchery Road	D4	Germany Hollow Road	C3 D3	Dawn Lane	D4
Frye School Road	E3	Smoot Road	E1 E2	Old WV 93	C2
Pisgah Road	D1	Meadow Hill Drive	D4	Deer Trail	D4
Elk Horn-Getz	E5	Buffalo Coal Road	C2	Oak Cove Drive	D4
Cherry Ridge Road	C1 C2	Feaster Court	E3	Rig Street	D4
High Valley Way	D3	Justin Turner Road	E2	Erdie Village Road	C5
Dolly Sods Road	C4 C5	Emmitt Kite Road	D4	Lee Street	D4
Schell Road	C1 D1	Mulberry Lane	D4	Shobe Street	D4

Valley View Street	D4
North Grove Street	D4
Highland Avenue	D4
Quail Peak Drive	D4
South Grove Street	D4
Red Barn Lane	D4
Early Avenue	D4
Grant Street	D4
Bryan Street	D4
Tweezel Lane	D3
Meadow Farms Road	E2
Maple Street	C1 D4
Valley Drive	D4
Hospital Drive	D4
Harmon Lane	D4
Redman Road	D4
Sawmill Run Road	D5
Mountain View Drive	D3
Vepco Dam Road	D1
Bandit Bend	D3
Middle Loop Campground	C5
Jefferson Avenue	D4
Fox Lane	E5
Smith	D4
Hazel Lane	E5
Al Drown	C2
Burgess Hollow Road	D4 E4
Woodland Terrace	D4
Middle Mountain	D5
Dogwood Drive	D4
May Tree Nursery Road	D3
East Avenue	D4
Mountain Top Industrial Park Access	C2
Cedar Drive	D4
Davis Street	D4
Squirrel Den Road	D4
Death Valley Drive	D3
Tombstone Trail	D3
Central Avenue	D4
Kimble Road	D5
Ours Street	D4
Judy Road	D5
Laurel Place	D4
Upper Loop Campground	C5
Spring Run Road	D5
Hillside Drive	D4
Laurel Drive	D4
Buffalo Avenue	C1
Lark Bunting Drive	D4
Port Republic Avenue	D4
Sky Valley Drive	D4
Lower Loop Campground	C5
Rumer Lane	E3
Thunder Gulch Drive	E2
Woodlawn Drive	D4
Sugarcamp Drive	C4
Maysville Cemetary	D3
Kreitz Drive	E5
Main Street	D3
Foreman Avenue	D4
Twin Oaks Drive	D3
Van Meter Drive	D4
River View Drive	C1
Trenton Street	D4
Jackson Street	D4
Oak Street	C1
Deadrick Lane	D4
Killdeer Lane	D4
Meadow Drive	D4
Edgar Avenue	D4
Oak Avenue	D4
Mtn Vista Lane	D4
North Avenue	D4
Hickery Lane	D4
Spruce Street	B1
Aspen Drive	D4
Ambush Drive	D3
Hall Lane	D4 E4
Adkins Landing Drive	E3
Maple Drive	D4
Lois Lane	D4
Sue Lane	E2
Cherry Street	C1
North Street	D4
Wildlife Drive	D4
Point Place	D4
Elmwood Boulevard	D4
Ash Street	C1
Sunset Drive	D4
Creek Street	D4
Drake Lane	D6
1st Street	C1
Hemlock Drive	D4
Summer Rambo Lane	D4
Short Street	D4
Cedar Lane	D4
West Central Avenue	D4
Spring Street	D4
North Charles Street	E3
Ridgeview Drive	D4
Kyle Road	D5
Myrtle Avenue	D4
Cedar Place	D4
Mangold Drive	D4
Walnut Street	C1
Brakes Loop	D4
Dellview Way	D4
Lee Street2	D5
Old County Route 9	D4
Cedar Manor Court	D4
Liberty Court	D4
Terrace Place	D4
Oak Hill Road	D3
Alt Avenue	D4
Redman Street	D4
Beech Street	C1
Russ Lane	D4
Birch Street	C1
Mabis Avenue	C1
Spruce Avenue	D4
Linden Street	C1
Dobbin Bridge Approach	B2
Tyson Court	D4
Hyre Avenue	D4
Middlesex Street	C1
Fort Hill Avenue	D4
Ssee Ridge Road	D4
Maysville Street	D3
Mountain View Extension	D4
Just Plane Adventures Lane	E2
Park Street	D4
A Street	D4
B Street	D4
C Street	D4
D Street	D4
Ridge Avenue	B1
Valley Street	D4
Cottage Street	B1
Riverview Addition	D4
School Street	B1
Bluegrass Hollow Road	D4
Veach Street	D4
Tyler Street	D4
Sumac Street	B1
Andrews Lane	D4
Bayard Bridge Approach	B1
Discovery Drive	E3

Places on the map

- Bayard
- Bear Rocks
- Bear Rocks Preserve
- Big Bend Campground
- Big Mountain
- Bulls Head
- Cabins Post Office
- Castle Rock
- Cedar Knob
- Charles Knob
- Chimney Top
- Dam Site Seven Park
- Day Park
- Dayton Knob
- Difficult Hill
- Echo Park
- Elk Run Reservoir
- Elkhorn Mountain
- Elkhorn Rock
- Fore Knobs
- Gap Mountain
- Gormania Post Office
- Grant County Airport
- Grant Memorial Hospital
- Heaven's Landing Airstrip

Neighborhoods next door

- Moorefield

Maps inside this one

- Petersburg
- Bayard

Where this is

United States › West Virginia › Potomac Highlands › Grant County

- Michael Brothers Memorial Park
- Middle Mountain
- Mount Storm Heliport
- Mount Storm Lake
- Mount Storm Post Office
- New Creek Mountain
- North Branch Potomac River
- North Fork Peak
- Orrs Mountain
- Petersburg
- Petersburg City Park
- Petersburg High School
- Scherr Quarry
- Stony River
- Welton Park

VisitorFun attractions

- Fairfax Stone State Park
- Smoke Hole Caverns

© OpenStreetMap contributors, Open Database License, openstreetmap.org/copyright · Map data: Protomaps · Boundary: Who's On First (CC-BY 4.0); Quattroshapes (CC BY 2.0)