Greenbrier County Map

New River-Greenbrier Valley, West Virginia

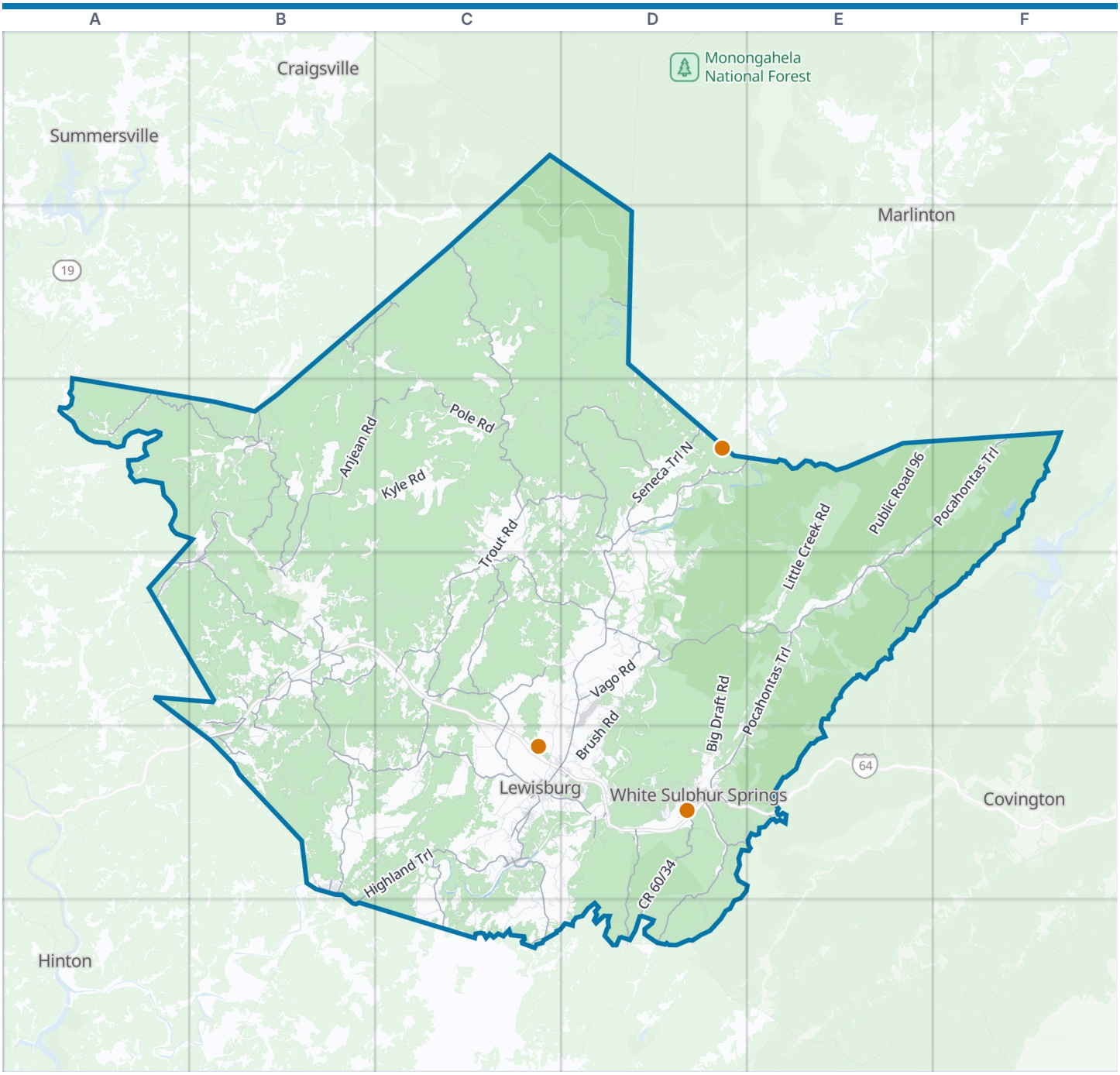



Greenbrier County boundary
VisitorFun attraction
Park
Water

Zoom out: New River-Greenbrier Valley map

© OpenStreetMap contributors, Open Database License, openstreetmap.org/copyright · Map data: Protomaps · Boundary: Who's On First (CC-BY 4.0); Quattroshapes (CC BY 2.0)
https://visitorfun.com/maps/wv/greenbrier-county

Greenbrier County Map

Street index and places

Street index

Showing the 300 most important of 1,362 named streets, main roads first and then the longest. 1,062 more are left out to keep the street index to two pages.

Highways

i 64	C5 D5
i64	C5

Main roads

Seneca Trail North	D3 D4 D5
Midland Trail East	C4 C5 D5
Highland Trail	B5 C5 B6
Frankford Road	C4 D4 C5
Seneca Trail South	C5 C6
Main Street	B3 B4 C5
North Jefferson Street	C5 D5
Seneca Trail	C5
Greenbrier Avenue	A4 B4 C5 D5
Maplewood Avenue	C5
Midland Trail	B3 D5
Midland West Trail	B3
West Main Street	C5 D5
East Main Street	C5 D5
Kanawha Avenue	A4 B4
East Washington Street	C5
Riverside Drive	B3
South Sewell Creek Road	A4
West Washington Street	C5
Sewell Creek Road	A4
Walnut Street	A4 C5
Nicholas Street	A4 B4
South Jefferson Street	C5
Walker Street	C5
West Riverview Avenue	B5
South Sewell Street	A4
Greenbrier Street	B4
East Riverside Drive	B5
Maplewood Drive	C5
Cutters Hollow	C5
West Riverside Drive	B5
State Route 20	B3 B4
East Riverview Avenue	B5
Pocahontas Trail	E3 F3 E4 D5 E5
Brushy Ridge Road	C4 C5
Harts Run Road	D5 D6
White & Salt Sulphur Springs Turnpike	D5
Richwood Road	B3
Monroe Street	B4 B5
Kanawha Trail	D5 E5
Alta Drive	B5 C5
Levasy Road	B3
Nicholas & Greenbrier Turnpike	C2 C3
Leonard-Cordova Road	D3
Anjean Road	B3 C3 B4
Anthony Road	D4 E4
Lewisburg & Blue Sulphur Springs Turnpike	B5 C5
Russellville Road	A3 B3
Tuckahoe Road	D5 D6
Friars Hill Road	C3 D3
Mill Creek Road	B3 A4 D5
Old Kanawha Turnpike	B4
Big Mountain Road	B3 B4
Raders Valley Road	C4
Red & Blue Sulphur Springs Turnpike	B5
Pole Road	C3
Vago Road	D4
Williamsburg Road	C4 D4
Trout Road	C3 C4
Grassy Meadows	B4 B5
Blue Sulphur Turnpike	B4 B5
Shoestring Trail	C4
Brownstown Road	D3
Hundley Road	B4 C4
Julia Road	D3 E3
CR 60/32	D5
Old State Road	B4
Lawn Road	B4 B5
Beech Knob Road	B2 C2
Rucker Gap Road	E4 F4
CR 60/34	D5 D6
Unus Road	C4
CR 60/14	D5 D6
Sam Black-Smoot	B4
Sinking Creek Road	C4
Blue Sulphur Road	B5
Sherwood Lake Road	E4 F4
Fort Springs Sinks Grove Road	C5 C6
Morris Branch Road	B4
Williamsbury Road	C4
Sam Black Church Road	B4
Helper Road	B4
Greenbrier Road	C2 C5
Rocky Point Turnpike	C5
Manning Knob	C2
Briery Knob Road	D2
Virginia Line Road	D5 E5
Church Street	B3 B4 C5 D5
Lile Road	B2
James River Kanawha Turnpike	B4
Huntersville & Covington Turnpike	E4 F4
Dawson-Springdale	B4
Smout Road	B4
Fort Spring Pike Road	C5
Mountain Avenue	D5
Cornstalk	C4
Jettsville Road	C2
Miller Road	B4
Auto Road	D3
Old C&O Road	C5
County Route 29	B4
Fort Spring Pike	C5
Brushy Meadow Creek Road	B2
Denmar Road	E3
Harts Run	D6

Other streets

Slab Camp-Auto Road	D3 E3 D4 E4
Muddy Creek Mtn Road	B5 C5
Big Draft Road	D4 E4 D5
Little Creek Road	E3 E4
Bingham Road	A3 B3
Public Road 96	E3 F3 E4
Snake Run Road	B5
Craig Road	B4
Hoke's Mill Road	C6
Kyle Road	B3 C3
Fairview Road	B3 C4 C5
Piercys Mill Road	B5 C5
Whites Draft Road	E4
Sherwood Lake	F3 F4
Meadow Mountain Road	B4 C4
Coleman Road	B2 C2
Butler Mountain Road	D3 C4 D4
Forestry Service Road	E3
Bennett Mountain Road	B5
Coffman Hill	C5 D5
Loudermilk Road	C4
Brush Road	D4 D5
County Route 68	B5
National Forest Road 296	D4
Pembrooke Road	C3
Stonehouse Road	D5
Spotts Ridge Road	B4 B5 C5
Farmdale Road	B4
Euke Road	B2
Teaberry Road	C5
Cape Reed Road	D3 E3
Buckeye Road	D3 D4
Mount Vernon Road	C5 C6
Beech Ridge Road	C2 C3
Sunlight Road	C3
National Forest Road 718	E4

Davis Stuart Road	C5
Flint Hollow Road	C4 C5
Shaw Mountain Road	B5
River Road	C5 C6
Leanord Long Road	C3 D3
Quinwood Nutterville Road	A3
Sky Way	D2 C3 D3
Coleman Cliff Road	D4
Boone's Mountain Road	D4
Chestnut Ridge Road	C3 D3
Rorer Road	D3
Rockland Road	C5
Slash Lick Run Road	E4 E5
Alta Vista Road	C5 C6
Robins Fork Road	D3
Eck Kessler Road	B2 B3
Benedict Lane	D4 D5
Keiffer Road	B4
Glen Andrew Road	D5
Sewell Mountain Road	B4
Lorenza Ridge Road	B4 B5
Harper Road	D5
Rich Hollow	C5
Village Run Road	D5
Crane Road	D3 C6
Houfnaggle Road	C5
Foxfire	E5
Germany Road	C4 D4
Brushy Flat Road	D3
Anthony RIdge Road	D4
Chestnut Flats Road	C4
National Forest Road 297	D4
Jackson Ridge	D5
Brown School	B4
Hartsook Road	C4
Brier Knob	D2
Spring Creek Station Road	D3 D4
Morgan Hollow Road	C5 C6
Sydenstricker Lane	C4 C5
Mountain View Parkway	B5
Broad Run Road	D5 D6
Wagoner Mountain Road	E4
Molly Road	B4 C4
Cave Creek Road	D4
County Route 52	C5
Upper Spring Creek Road	C3 D3
Anglins Creek Road	B3
Old Civil War Trail	D3 D4
Muddy Creek Mountain Road	C5
Beech Knob	B2 B3 C3
Trout Run Road	B5 C5
Brushy Flats	D3
Summit Lake Road	C1 C2
Lewis Road	C5 D5
Otter Creek Road	B4
Kay Pee	C3 D3
Old Schoolhouse Lane	C5
Panther Camp Road	D2 D3
Laurel Creek Road	B3 C3
Friars Hole	D3
Savannah	C4 D4
Fort Spring-Low Gap	C5
Childers Road	D5 D6
Henson Road	C4
Tyree Road	C3 C4
Longan Acre Road	C5 C6
Friars Hole Road	D3
Rockcliff Road	B4
Sam Radar Road	B5
Grassy Meadows Road	B5
Layfayette Spes Road	C3
Old Renick Valley	D3
Boggs Road	D4
Asbury Methodist Church Road	C5
Bear Run Road	D2
Savannah Lane	C4 D4
Fitzwater Branch Road	D2 D3
Dougher Knob	B4
Stonehenge Parkway	D5
Old Powell Road	C5
Saddleback	D5
Fort Donally Road	C4
Mc Keever Road	D4
James River & Kanawha Turnpike	C4 C5
Beaver Creek Road	B4 C4
Little Sewell Mountain	B4
Spring Creek Road	D3 D4
Hamilton Road	C5 C6
Blaker Mills Road	B5
Bam Bam Lane	B5 C5
Brink Road	D4 D5
Kister Road	D4
Rock Camp Road	D3
Glenco Road	B4
Old Sawmill Road	B5
Brier Hill Lane	C5
Waids Draft Road	E4
Hunter Road	B4
Luther's Knob	D3
Flynn Creek	C3
Judyville Road	C5 D5
Tom Feamster Road	B5 C5
Fleshman Hollow	B4
Trout Valley	C3 C4
Skyline Drive	B3 B4 C5
Gray Gables Road	B4
National Forest Road 223	D2
Mc Clung Road	C6
Delta Road 7	C4
Brownstown Cutoff Road	D3
Renick Creek Road	B5
Margarite Hill Road	B3
Dogwood Trail	D5
Kings Road	B4
Ford Hollow	B5
Feamster Road	B4 C5
Montague Drive	D5
Martin's Road	B4
Callahan School	B4
Gilkerson Road	C4
Sam Anderson Road	C5
Arbuckle Lane	C4 D4 C5
Grassy Knob Road	C3
Masters Road	D5
Circle Drive	C5 D5
Gardner Road	D4
Bear Cub Trail	D5
Lipps Road	C5
Germany School	B3
Pine Tree Road	C6
Settlement Drive	B3
Public Road 77	D1 D2
Monroe Avenue	C5
Pond Lick Road	D5 E5
Dunbar Lane	B4
Anderson Road	D5
National Forest Road 883	F3 F4
Snake Island Road	B3 B4
Marfrance Road	B3
Lake Sherwood Road	F3
Clay Street	B4 D4 B5 C5 D5
Rogers Mill	C6
Taylor Road	D3
River Trail Lane	D4
National Forest Road 882	F4
Vanderpool Road	D3
Garner Road	D4
Rock Cliff Road	B4
3rd Street	D3 B4 C5
Front Street	D3
Rock Camp	D3
Dutch Hollow Road	D5
Moore Road	C6
Beaver Pond Road	D2
Tommy Hall Road	B4
Jonahs Landing Road	D3
Catholic Church Road	C4

Places on the map

- Alderson
- Alderson Athletic Field
- Alderson Recreation Area
- Allen Knob
- Anthony Correctional Center
- Anthony Post Office
- Beartown State Park
- Big Draft Wilderness
- Blue Bend Loop Trail
- Fairlea
- Falling Spring
- Greenbrier East High School
- Greenbrier Hills Golf Club
- Greenbrier River
- Greenbrier State Forest
- Greenbrier Valley Mall

Neighborhoods next door

- Covington
- Craigsville
- Hinton
- Marlinton
- Summersville

Maps inside this one

- Lewisburg
- White Sulphur Springs
- Ronceverte
- Rainelle
- Alderson
- Rupert

- Greystone Quarry
- Lake Sherwood
- Lewisburg
- Lewisburg Elks Country Club
- Meadow River Wildlife Management Area
- Neola Wildlife Management Area
- Old Field Loop
- Pine Run Camping Area
- Quinwood
- Rainelle
- Rainelle Airport
- Ronceverte
- Rupert
- Spice Run Wilderness
- State Fair of West Virginia
- Summit Lake
- The Bunker
- The Greenbrier - Greenbrier Course
- The Greenbrier - Meadows Course
- The Greenbrier - The Old White TPC
- The Greenbrier Sporting Club - The Snead
- Valley View Country Club
- Wallace Memorial Cemetery
- White Sulphur Springs
- Quinwood
- Falling Spring
- Fairlea

VisitorFun attractions

- Beartown State Park
- Lost World Caverns
- The Greenbrier

Where this is

United States › West Virginia › New River-Greenbrier Valley › Greenbrier County

© OpenStreetMap contributors, Open Database License, openstreetmap.org/copyright · Map data: Protomaps · Boundary: Who's On First (CC-BY 4.0); Quattroshapes (CC BY 2.0)
https://visitorfun.com/maps/wv/greenbrier-county