Hampshire County Map

Potomac Highlands, West Virginia

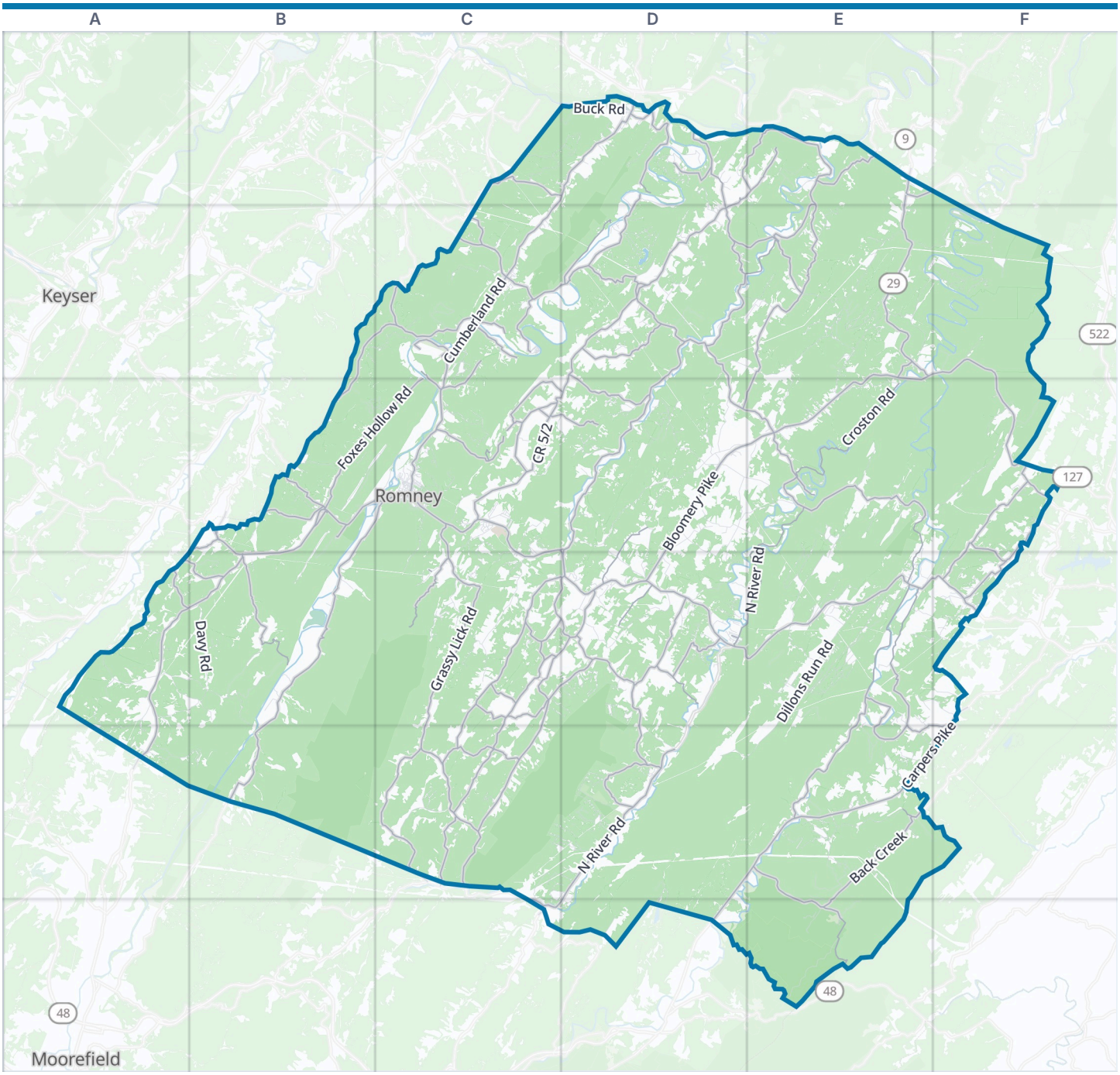



Hampshire County boundary | Park | Water

Zoom out: Potomac Highlands map

© OpenStreetMap contributors, Open Database License, openstreetmap.org/copyright · Map data: Protomaps · Boundary: Who's On First (CC-BY 4.0); Quattroshapes (CC BY 2.0)
https://visitorfun.com/maps/wv/hampshire-county

Hampshire County Map

Street index and places

Street index

Showing the 300 most important of 1,109 named streets, main roads first and then the longest. 809 more are left out to keep the street index to two pages.

Main roads

Northwestern Turnpike	B3 C3 D3 B4 C4 D4 E4 F4	Buffalo Hollow Road	C3	Edgar Loy Road	C4
Bloomery Pike	E2 F2 D3 E3 F3 D4	Arnold Stickley Road	D1	Poland Hollow Road	C2 C3
Cumberland Road	C2 C3	Trinity Road	B4	I L Pugh Road	F3
Purgitsville Pike	A4 B4 A5	Smokey Hollow Road	F3 F4	Blackburn Road	A4
Paw Paw Road	E1 E2	Back Creek	E5	Racey Road	C5
East Main Street	C3	Ash Buckman Road	C4 C5	Painter Hollow Road	C2
Cacapon Road	E1	Timber Ridge Road	F3 F4	Baptist Church Road	D2 E2
West Main Street	C3	Dunmore Ridge Road	D4	Don McCauley Road	C3 D3
Gaston Road	E2	Parker Road	B3	Pleasant Grove Road	F3 F4
North High Street	C3	J R Rannells Road	D2	Hooks Mill Road	E4
Romney Bridge	C3	Campbell Road	D1 D2	Storm Cloud Lane	C4
John Blue Bridge	C2	Three Churches Hollow Road	D2 D3	Camp Cliffside Road	C2
Frankfort Highway	C2	Lick Run Road	D5	Goldsborough Road	C2
Jersey Mountain Road	D2 C3 D3	Starnes Road	C4	Watson School	C4
North River Road	E3 D4 E4 D5 C6 D6	Frenches Station Road	D1 D2	South Hooks Mill Road	E5
Grassy Lick Road	C3 C4 C5	Brights Hollow Road	D1 E1 D2	Ludwick Road	B3
South Branch River Road	B3 C3 B4 B5	Clarence Taylor Road	D2	Cups Hollow	C5
Carpers Pike	F4 D5 E5 F5 D6	Donaldson School Road	C1 D1	Harriott Wapocoma Road	C2 C3
Augusta–Ford Hill Road	C4 D4 C5	A A Rogers Road	D4	South Fork of Little Cacapon Road	C4 D4
Green Spring Valley Road	C1 D1 C2	Sol Shanholtz Road	D3 D4	Twinflower Lane	E3
Slanesville Pike	D2 D3 E3	Ben Saville Road	C5	Back Creek Road	E5 E6
Springfield Pike	C2 D2	Bethel Road	E1	Old Mechanicsburg Gap Road	B3
Ford Hill Road	C5 C6	Rock Oak Road	C5	Jane Ruckman Road	C4
Oldtown Low-Water Toll Bridge	D1	Washington Bottom Road	C2	Core Road	B3
Trough Road	B5	Powers Hollow Road	E1 E2	South Hooks Mills Road	E5
North River	C6	CR 5/3	C3 D3	CR 5/9	C3
Cold Stream Road	E3 E4	McKee Hollow Road	C4 D4	High Stone Road	B4
Cacapon River Road	E4 E5	Dave Moreland Road	E2	Donaldson Loop Road	C1
Little Cacapon River Road	D2 C3 D3 D4	CR 5/2	C3	Gore	E5
Spring Gap Road	E1 E2 D3 E3	Middle Ridge Road	B3	Page Road	C3
South of Little Cacapon Road	C4 C5	Milleson Road	C2	Semper Fi Road	D2
Christian Church Road	E4 E5 F5	Sedan School Road	D4	North Hooks Mill Road	E4 E5
Graces Cabin Road	B2 C2 B3	Mack Road	C4 D4	Beaver Run Road	B3
North Texas Road	D4 D5	Dennis Parks Road	C4 D4	Broad Hollow Road	C1
Croston Road	E3	Long Road	C2	South of Little Cacapon	D4
Okonoko Road	D1 E1	Powers Valley Road	D2 E2	Snarr Bridge Road	C5
Little Cacapon–Levels Road	D2	Fleming Road	A4 B4	Old Jersey Mountain	C3
Capon Springs Road	E5 E6	Ridge Road	B3 A4 C4 D4	Arnold Ford	E5
Foxes Hollow Road	B3 C3	Vance Road	D1	Haines Farm Lane	D2
Horn Camp Road	C5	Dunkard Church Road	D4	Ridgeview Road	F3

Other streets

Critton-Owl Hollow Road	E2 E3	Milk Road	E5	Whippoorwill Lane	D3 D4
Dillons Run Road	E4 D5 E5	Harmison Road	D3 E3 D4	Mountain Air Drive	C1 D1
Old Martinsburg Road	D3	Little Cacapon Mountain Road	D3	Eddie Milburn Road	E2 F2
Braddock School Road	E2 E3	Davy Road	B4 D4	Sand Hill Road	C3
Sandy Hollow Road	E3 F3	Cabin Run Road	E2	Mossy Oaks Road	E5
Fleming-Sector Road	A4 B4 B5	Hawk Road	E6	Tear Coat Road	D4
Ed Arnold Road	D3 D4	Hummingbird Lane	D3 F3 E4 F4	Kerns School Road	C2
Hickory Corner Road	D3 E3	Offutt School Road	D3 E3	Pancake Road	B4
Heide Cooper Road	C4	Timber Mtn Road	E4	Mud Run Road	A4
Fox Wood Road	B3 C3	Thistle Ridge Drive	C3	Buck Road	D1

Frank Haines Road	E2 E3
Allen Hill Road	C3 C4
AJ Kelly Road	A5 B5
Kump Road	E5
Kilgore Lane	F2
Kedron Road	D3 E3
Old Mill Road	E4
Elkhorn Camping	D4
Jason Haines Road	D3
East Lake Drive	D2
Briar Lick	C5
Woodland Lane	D4
CR 10/2	C4
Huffman Road	A4 A5
Skyview Drive	B3 C3
Bethel Church	C4
Taylor Road	B4
Falls Road	E4 F4
Old Mountain Road	A4 B4
Frog Eye-Sirbaugh Road	F4
River View	F2
Hoy Road	D3 D4
Appleridge Road	B3 B4
H G Brill Road	E5
Owl Hollow Cabins	E2
Blue Beach Road	B2 C2
Depot Hollow Road	C2
P W Loy Road	E2
Pack Horse Road	F3
Short Mountain Road	D5
Crystal Valley Drive	C2
Lake Ferndale Drive	D2
Delta Road 5	E4
Stoney Lonesome Road	B3 C3
Becks Gap Road	E4
Bear Wallow Road	D3 D4
Brill Road	D3 D4
Rio Hills Estates Road	C5 D5 C6
Trenton Run Road	D3
High Mountain Road	D1 B3 C3
Stringtown Road	A4 B4
Dehaven Lane	E1
Pin Oak Road	E2
Christian Church	A4
Orchard Point Road	D1 D2
Anthony Bohrer Road	E2
Crystal Hollow Road	D1
Ike Saville Road	D3
William Berry Road	D4
East Redstone Trail	E2
Deep Run Hollow	C5 D5
Coleman Farm Road	D1 D2
Devers Road	E3
Joe Milleson Road	D2 D3
Mayhew Road	B3
Whispering Pines Road	E2
Falcon View Drive	E4
Magali Road	D1
Mtn View School Road	E4 F4
Buck Run Road	B3 B4
Sycamore Drive	E4 F4
Earsels Lane	D2
Bailes Tashunka Terrain Road	E3
Whitetail Mountain Road	C3 C4
Bucks Knoll	E5
Lizard Ridge Road	B4
River Bend Drive	E2 F2
Oates Road	E4 F4
Pepper Lane	D4
Staubwoods Drive	C3
Camp Run Estates Road	C4
Ritter Drive	E4
Rio Grand Drive	C5 D5
Brandon Hill Road	F2
Wild Boar Road	E3 E4
Recluse Road	D5
J M Milleson Road West	D2 E2
Katybug Lane	C5
Feller Drive	D2
Mountain View Drive	D4 E4
Leith Mountain Road	F3
Joe Shanholtz Road	E3
Green Lane	D5
Airport Road	E5
Walnut Drive	F2 D4
Fairground Road	D4
Lick View Road	C4
Hannas Road	C3
CR 50/7	C3
John Rotz Lane	D4
Wild Turkey Trail	D5
Frog Hollow Road	E3
Madie Streets Road	E2
Janes Way	E5
Edward Kidwell Road	D2 E2
Green Ridge Drive	D1
Dormans Lane	E1
Graham Road Southwest	C5 C6
Paul's Woods Road	C5 D5
Dyno Nobel Drive	C3
Sugar Hill Road	B3
Piney Mountain Road	C4
North River Highlands Road	C5 D5
Crest Haven Road	C3 D3
River Drive	D1 D4
Marvin Miller Lane	E4
Martinsburg Grade Road	D3
White Pine Lane	E4
Ivy Run Hollow	F2
McQuinn Drive	E4
Sky Meadows	D2
Valley View Drive	C3 D4
Mountain Top Road	E2
Old Smith Farm Road	C1
Mystic Mountain Boulevard	D5
Hummingbird Way	D4
Critton Hollow East	F2
Community Way Road	C4
McIlwee Road	E6
Sandy Rock Road	E4
Highview Road	E5
Old Pine Church Road	A5
Lawrence W Lewis	D3
Spring View Drive	D1
Heather Lane	D2 E2
Orchard Drive	C3 C4
Branch of Kump	E5
Getta Way	C3
Noland Ridge Road	E2
Oak Trail	F2
Floyd Farm Lane	C3 C4
Bear Ridge Road	E5 F5
Fork Branch Lane	F2
Misty Meadows Lane	D4
Arnold's Highlander Farm Road	D4
Potomac Overlook Drive	D1
Crestview Mtn Road	D3
Keyser Country Club	E3
Russell Ridge Road	D1
Bill Taylor Road	C3
Burgundy Road	E4
North River Run Boulevard	D5 C6 D6
West Redstone Trail	E2
Rada Road	A4
Buffalo Ridge Road	E3 E4
CR 23/8 Larrick	F4
Levels View Road	E1 D2 E2
Hollywood & Vine	D1 D2
Chance Lane	E2
Hoover Young Drive	E4

Places on the map

- Arnold Farm
- Augusta Post Office
- Avalon Resort
- Baker Mountain
- Bear Garden Mountain
- Bens Knob
- Big Anchor Campground
- Bloomery Post Office
- Butchers Knob
- Cacapon Mountain
- Camp Sandy Cove
- Camp Walker Park
- Capon Bridge
- Capon Springs and Farms Golf Course
- Capon Springs Post Office
- Castle Mountain
- Central Hampshire Park
- Cherry Hill
- Chine Spring Knob
- Cooper Mountain
- Darbys Nose
- Delray Post Office

Neighborhoods next door

- Keyser
- Moorefield

Maps inside this one

- Romney
- Capon Bridge
- Springfield
- Green Spring

Where this is

United States › West Virginia › Potomac Highlands › Hampshire County

- Dillons Mountain
- Eastview Airport
- Edwards Run Wildlife Management Area
- Fairview Mountain
- Ford Hill
- Former Augusta Post Office
- Fort Mill Ridge Wildlife Management Area
- Green Spring
- Hampshire Memorial Hospital
- Lake Ferndale
- Nathaniel Mountain Wildlife Management Area
- Romney
- Ruggles Orchard
- Scenic Field
- Short Mountain Wildlife Management Area
- Springfield
- Wapocoma Campground
- White Horse Mountain Wildlife Management Area

© OpenStreetMap contributors, Open Database License, openstreetmap.org/copyright · Map data: Protomaps · Boundary: Who's On First (CC-BY 4.0); Quattroshapes (CC BY 2.0)
https://visitorfun.com/maps/wv/hampshire-county