Hardy County Map

Potomac Highlands, West Virginia

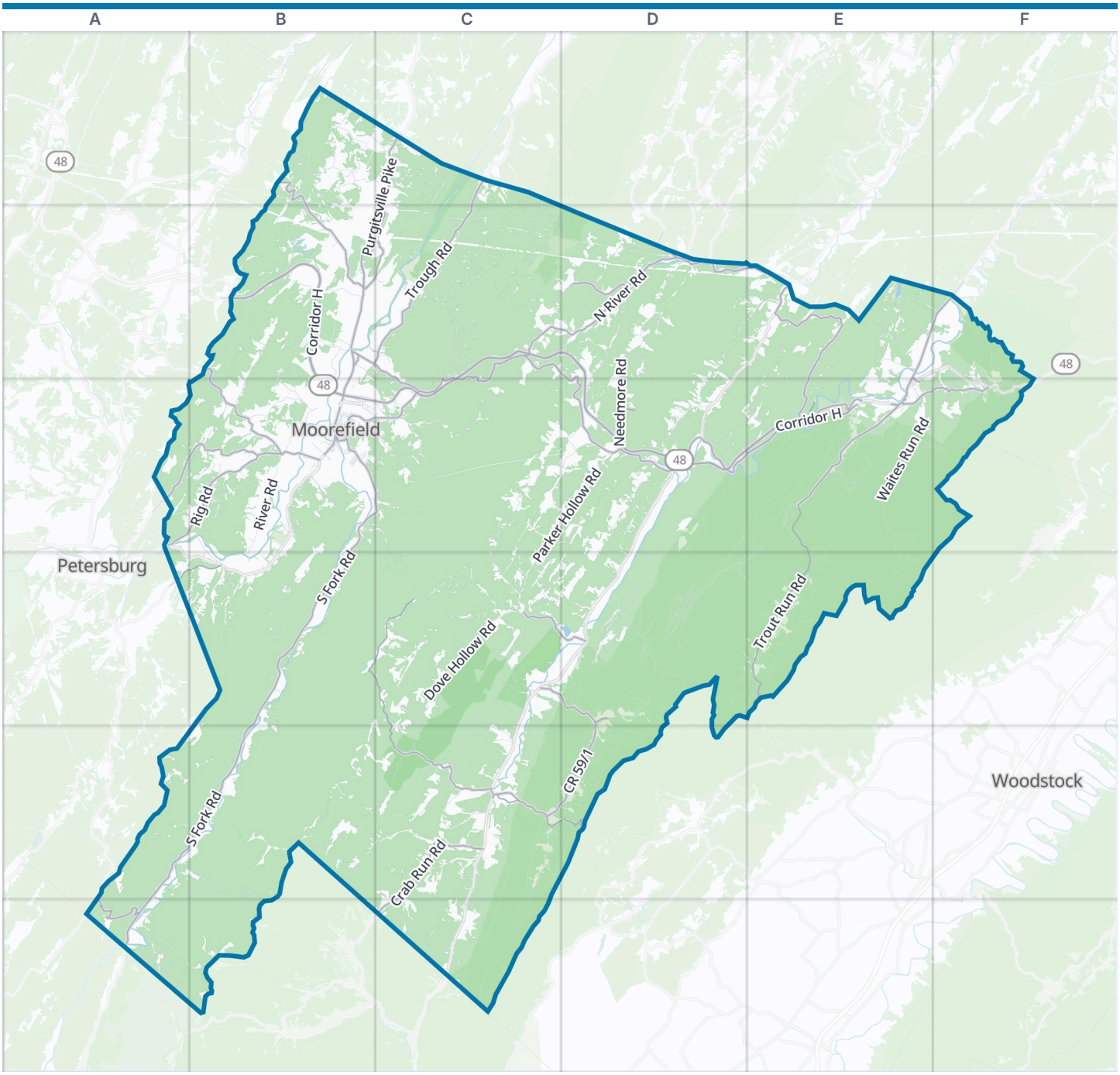



Hardy County boundary | Park | Water

Zoom out: Potomac Highlands map

© OpenStreetMap contributors, Open Database License, openstreetmap.org/copyright · Map data: Protomaps · Boundary: Who's On First (CC-BY 4.0); Quattroshapes (CC BY 2.0)
https://visitorfun.com/maps/wv/hardy-county

Hardy County Map

Street index and places

Street index

Showing the 300 most important of 554 named streets, main roads first and then the longest. 254 more are left out to keep the street index to two pages.

Main roads

Corridor H	B2 C2 D2 B3 C3 D3 E3	North River Road	C2 D2	Fisher Road	B3
McCauley Road	C2 D2 B3 C3 D3 E3	Sauerkraut Road	E2 E3	Hill Road	C5
Purgitsville Pike	C1 B2 C2	Old Fields Road	B1 B2 C2	Pinnacle Drive	E3
US-220	B2 B3	Crab Run Road	C5 C6	Winchester Avenue	B3
East Main Street	E2 E3	Frosty Hollow Road	A3 B3	Deep Spring Road	A5 A6
South Main Street	B3	Upper Cove Road	C5 D5	Rock Oak Road	D2 D3
North Main Street	B3	Rig Road	A3 B3	Carpenters Avenue	E3
West Main Street	E3	CR 59/1	D4 C5 D5	Snarr Bridge Road	D2
Carpenter Avenue	E3	Lower Cove Road	C4 D4	Mathias Street	E3 C5
Wardensville Pike	F3	North Mountain Road	E3 F3	Water Street Drive	B3
Trough Road	C1 B2 C2	Hinkle Mountain Road	A6	Clement Street	B3
Ford Hill Road	D2 E2	Kimsey Run Road	C4 D4	Wardensville Industrial Park Road	E2 E3
Carpers Pike	E2 F2	Kessel Road	B3	South Fork Mountain Road	A6
Cunningham Lane	B2 C2 C3	Constable Hollow Road	D2	Welton Orchard Road	A3
Trough Co Rte 6 Road	C2	Williamsport Road	B1	Horn Camp Road	D2
South Fork Road	B3 C3 B4 A5 B5 A6	Turkey Mountain	B2 B3	Morgantown-East Road	B2
Trout Run Road	E3 E4	Durgon Road	A4 B4		
Howards Lick Road	B4 C4 C5	Welton-Kessel Road	B3		

Other streets

Ashton Woods Drive	C2	Basore-Capon Run	C5 C6	Ogden Farm Road	B2 B3
South Branch Mountain Road	C1 C2	Jenkins Run Road	B4	Trout Pass	C4
Needmore Road	D2 D3	Grace Mountain Lane	A6	CR 18/2	C6
Dove Hollow Road	C4 C5	Dover-Fort Run	C3	Trout Run Cut-Off	E3
Parker Hollow Road	C3 D3 C4	Lost River Ridge Circle	E2 E3	Warden Lake Hollow 2	E2
Hutter Road	B2 B3	Clifford Hollow Road	C2	Dot and Scotts Lane	B2
Whetzel Hollow Road	C4	Capon Road	B3 C3 B4	Pinewood Trail	A6
Caldwell Hollow Road	C3 D3 C4	Jenkins Chapel Road	C5	Old Strasburg Road	F2 F3
Waites Run Road	E3	Winterberry Drive	C2	Shockey Road	B1
Thorn Bottom Road	E3 D4 E4	Arkansaw Road	D3	Hemlock Lane	B1 C2
High Knob Road	C1 C2	Dover Hollow Road	C3	Bobcat Road	E3
Fish Pond Road	B2	Howard Sims Road	B2	Darlington School Road	B2 B3
Lower Arkansaw Road	D2 E2 D3	Mountain View Road	B1 C1	Rig Road West	B3
Peru Hollow Road	A5 B5 B6	Powder Spring Road	B3 C3	Settler Valley Way	D4
Pine Ridge Road	E2 E3 D4	Dumpling Run	A5 B5	Cold Spring Road	B3
Walnut Bottom Road	B2 B3	Boulder Drive	C4	Dover-Fort Run Road	C3
Trough View Road	C2	Brandts Teets Road	C3 D3	Mount Olive 1/1 Road	C2 D2
Lost River State Park Road	B3 C3 C4	Luxemburg Road	D2 D3	Upper Pine Grove Road	D3
Mill Gap Road	D4	Bennett's Run Road	A6 B6	Shoemaker	C4
River Road	B3 B4	J C Markwood Road	B1 C1	Never Ending Drive	B1 B2
Lower Cove Run Road	D4	Funkhouser Road	D3	Lem Cleaver Road	B4
Mount Olive Road	C2 D2	Upper Skaggs Run Road	C2 D2	Timberline Drive	D4
Wolfe Mountain Road	B4	Halterman Hollow Road	C5	Park-Forest 801	C5
Shenandoah Mountain	B4 C4 B5	Dumpling Run Road	B5	Moores Run Road	E2
Helmick Rock Road	C4	Old Poplar Road	D2 D3	Old Scott Farm Road	B4
Big Ridge Road	C4 D4	Cty Rte 1/5 Skaggs Run Road	D2	Slate Rock Pass Road	F2 F3
Warden Lake Road	E2	Sndyerville Road	B3	Mount Acres	B4
Cullers Run Road	B5 C5	Highland Springs Terrace	B1	Willow Farm Road	B3
Flats-Mountain View Road	B1	Whispering Pines Way	D4	Mount Oliver Road	D2
Strawderman Hollow Road	C5	Mongold Road	C5	Silver Acres Road	B3 B4
Dispanet Road	C5	Trout Pond Campground Road	D4	Evergreen Farms Drive	E3 F3
Terra Alta School Road	C3 D3 C4 D4	Lower Pine Grove Road	D3	Skaggs Run Road	D2
Grover Smith Road	D3 D4	Rock Bridge Road	D4	Leasure Acres Road	D3

Teeter Road	C3
Wilson Run Trail	A6
Dooley Road	B3
Rolling Acres Road	C1
Honey Moon Hollow Road	D4
Hickory Loop Drive	B1
Warden Lake A B Drive	E2
Hunkerson Gap Road	C6
Charlie May Road	C5
Hawk Road	F2 F3
Sherwood Forest Road	C5
Meadow View Drive	D4
Earl Sions Road	C1 C2
Toms Knob Approach	D4
Hickory Heights Drive	B3
Church Road	C1
Oak Lawn Road	E2 E3
Adams Lane	E3
Cedar Tree Lane	C2
Cottage Lane Road	C3 C4
Devils Hole Road	D4 D5
Yellow Pine Drive	E2
Orchard Lane	B2
Copperhead Road	B3
Huffman Road	B1
Haggerty Lane	B1 C1
Warner Hollow	B3
Shawn Leigh Road	D2
Valley View Road	B3 D4
River View Road	B2
Beech Lane	D2
Trout Stream Road	D4
Sniders Ridge	C5
Bennitt's Run Road	B6
Deer Haven Road	D4 E4
Pine Trail Drive	C2
Deer Run Road	D2
Wildlife Drive	D4
High Rock Road	B2
Warden Circle Road	E3 F3
South Fork Estates III Road	B3 C3
Brook Trout Drive	E4
Settler Valley Road	D4
Freedom Way	C3
Hillside Drive	C5
Summit Drive	B3
Gold Fish Road	B2
Robert C. Byrd Industrial	B3 C3
Locust Ridge Road	C2
Mattie Snyder Road	C6
Ridgetop Drive	C3
Smith Road	D3
Warden Lake East Drive	E2
Crooked Mountain Road	C5
Harmony Spring Lane	D3
Scarlet Oak Drive	C2
Old Baker Road	D3
J C Crider Road	B1
Walter Bell Lane	D4
Little Vanmeter Drive	C2
Mill Gap-Orkney Spring Road	D4
High View Road	D4
Sycamore Hill Road	C2
Stony Run	B3 C3
Divide Lane	C6
Fox Run Road	D2 E2 F3
Timber Ridge Road	F2 F3
Mount Olive 1/6 Road	D2
Wild Turkey Ridge	D4
Cherry Lane	B3
Buttercup Drive	C6
Rolling Acres Drive	B2
Poor Pear Est	B2
Ridge Top Drive	C3
Warden Lake Hollow Road	E2
Smokey Hollow Drive	C2
Petes Sake Pointe Drive	D3
Furnace Road	E3
Killdeer Lane	C2
Rahrbaugh Avenue	B3
Secluded Drive	B3
Ruckman Road	C2
Twin Maple Road	C3
Paul Bean Road	D2
Sanfield Road	E3
Pine Oak Drive	C2
Fox Squirrel Way	D4
Yukon Drive	B3 B4
Forest Glen Road	B3
Vance Drive	F2
Backwoods Lane	B3
Oak Hill Road	C3
Fjord Ridge Drive	C5
Bean Lane	B3
Hidden Hill Lane	A6
Turkey Run Road	E2
Davis Road	C4
Justamere Road	C1
Spring Avenue	B3
Cougar Drive	D3
Leisure Lane	B3
Birch Court	D2
Stacks Gap Road	E2
Tanglewood Road	B2
Crab Apple Lane	C2
Water Plant Road	B3
Wisterial Lane	B2
Bluebird Lane	B2
Hunter Ridge Road	D4
Mayberry Drive	B3
Cold Springs Road	B3
Maple Avenue	B3
Paradise Road	E2
Tanager Drive	B1
Old Capon Road	B3
Old Woodstock Road	D4
Berry Patch Drive	B4
High Lane	C6
Big Oak Drive	B2 C2
Cove Creek	D3
Olivet Drive	B3
Southerly Drive	B3
Zirk Farm Road	A6
Spurs Access Road	D4
Squirrel Gap Road	E3
JC Markwood Road	C1
Westbrook Road	C1
Bass Lane	B4
South Elm Street	B3
Red Spruce Drive	C2
North Elm Street	B3
East Wilkens Drive	B1
Paskell Hill Drive	B3
Jefferson Street	B3
Dayton Drive	C1
Lorren Barr Road	B3
Chipley Lane	B3
Fogle Town Road	D4
Washington Street	B3
Fort Run Road	C3
Clifford Hollow	C2
Caledonia Heights Road	B3 C3
Shagbark Road	C2
Ridge Street	E3
Spruce Tree Drive	C2
Kotz Mill Lane	E3
Welton Road	B3
Grand Avenue	B3
Clover Drive	C2

Places on the map

- Baker Park
- Baker Post Office
- Bald Knob
- Ben's Ridge
- Bens Hill
- Big Ridge Camp Ground
- Big Schloss
- Bollinger Knob
- Brighton Park
- Buck Mountain
- Cedar Hill Cemetery
- Cherry Ridge
- Chimney Rock
- Coburn Knob
- Cove Mountain
- Devils Benchmark
- Fallbush Mountain
- Flattop Mountain
- Foremost Mountain
- Fouts Knob
- Getz Mountain
- Halfmoon Mountain
- Haystack Knob
- Hommon Mountain

Neighborhoods next door

- Petersburg
- Woodstock

Maps inside this one

- Moorefield
- Wardensville

Where this is

United States › West Virginia › Potomac Highlands › Hardy County

- Kimsey Run Lake
- Lawn Knob
- Little Cove Mountain
- Little Mountain
- Long Mountain
- Lost River State Park
- Lost River Wildlife Management Area
- Moorefield
- Rockcliff Lake
- South Branch Wildlife Management Area
- Trout Pond Campground
- Valley View Golf Course
- Warden Lake
- Warden Lake Wildlife Management Area
- Wardensville
- Wardensville Wildlife Management Area

© OpenStreetMap contributors, Open Database License, openstreetmap.org/copyright · Map data: Protomaps · Boundary: Who's On First (CC-BY 4.0); Quattroshapes (CC BY 2.0)
https://visitorfun.com/maps/wv/hardy-county