Jackson County Map

Mid-Ohio Valley, West Virginia

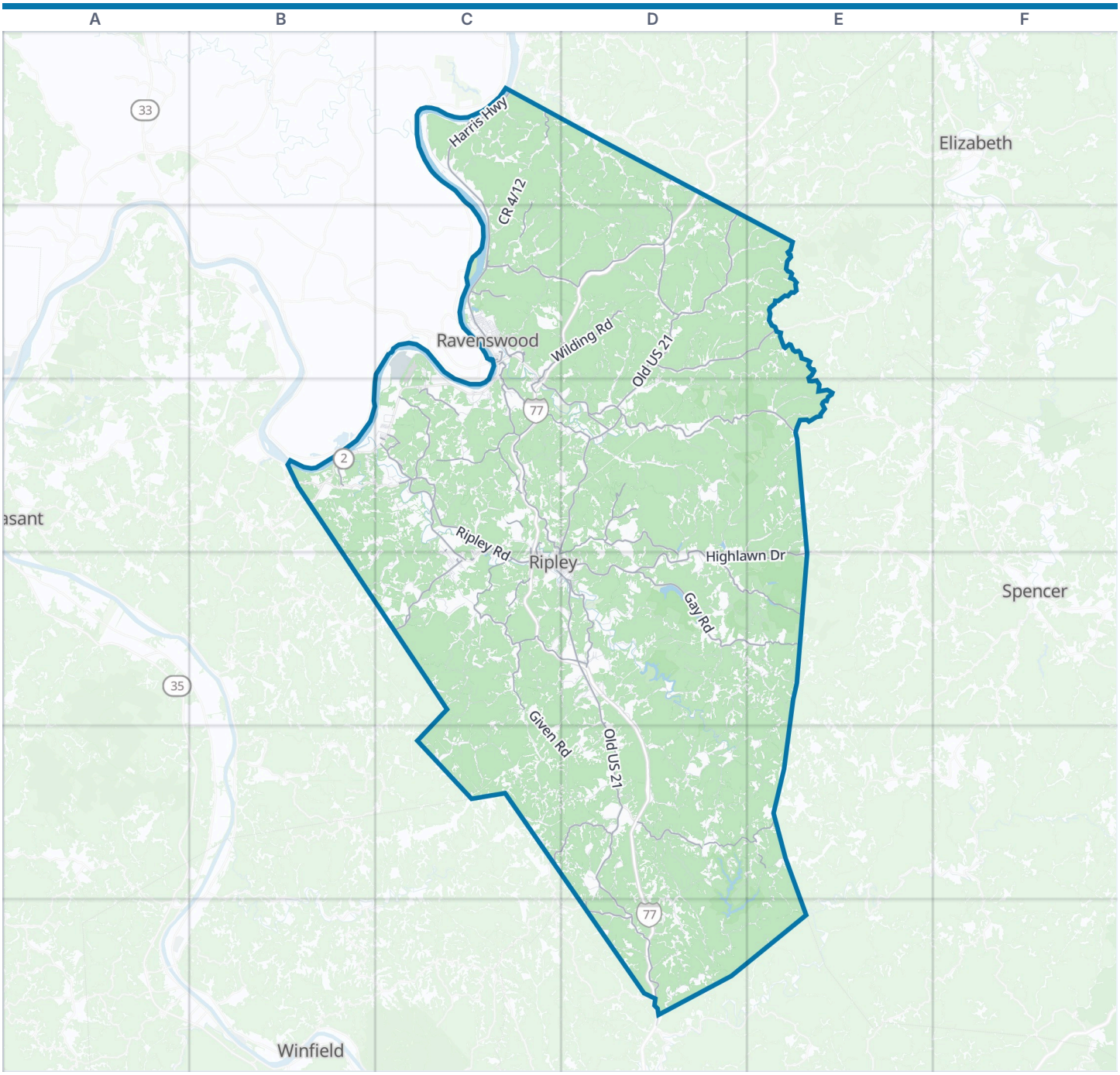



Jackson County boundary | Park | Water

Zoom out: Mid-Ohio Valley map

© OpenStreetMap contributors, Open Database License, openstreetmap.org/copyright · Map data: Protomaps · Boundary: Who's On First (CC-BY 4.0); Quattroshapes (CC BY 2.0)
https://visitorfun.com/maps/wv/jackson-county

Jackson County Map

Street index and places

Street index

Showing the 300 most important of 809 named streets, main roads first and then the longest. 509 more are left out to keep the street index to two pages.

Main roads

Highlawn Drive	D3 C4 D4 E4	Crooked Run Road	C3 D3	Cedar Lakes Road	D4
Ripley Road	C3 C4 E4	Liverpool Road	D3 E3	Independence Road	D3
Clay Lick Road	C3 C4	Kentuck Road	D5 E5	Woodland Drive	C3
Main Street West	C4	Ravenswood Pike	C3 D3	Lukes Drive	D3
Ravenswood Bridge	C2	Turkey Fork Road	D2 E2	Schoolhouse Run Road	B3
East Main Street	C4	Sycamore Road	D3 C4 D4	Eastwood Road	C2
Old US 21	D2 D3 D4 D5 D6	Gay Road	D4	Academy Drive	C3 C4
Washington Road	C1 C2	Wilding Road	C2 D2 C3	Silverton - Hemlock	C3
Harris Highway	C1	Frozencamp Creek Road	D4 E4	Hartley Drive	C2
Emma Road	C5 D5	Sugar Run Road	C3	Nessel Run Road	D2
Green Hills Road	C3 D3	Gay Allentown Road	D4 E4	Sugar Run-Lick Run	C3
Church Street South	D4	Poverty Fork	D3 D4	River Hills Road	C2
Longview Road	C4	Hemlock Road	C2 C3	Riffle Drive	C3
Church Street	C4 D4	Evans Road	C3 C4	Dogwoodway Street	C2
Old US 33	C3	Medina Road	D2	Chestnutway Street	C2
Divide Hill	D5	New Stone Ridge Road	C4	Little Sandy-Median Road	C2
Washington Street	C2	Dog Fork Road	D6	Meadows Drive	C2
North Church Street	D3 C4	Wolf Pen	C3	Oakway Street	C2
South Church Street	C4 D4	Parchment Creek Road	C4 D4	Mapleway Street	C2
Main Street	C3 C4	Weekly Run Road	C3	CR 13/6	D3
Sissonville Drive	D6	Nesselroad Run	D1 D2	Allens Fork Road	D6
Mclane Pike	C5	Walnut Street	C2 C4 D4	Dog Fork	D6
Little Sandy Road	C1 C2 D2	Turkey Run Road	C2		
Parchment Valley Road	C4 D4	Cedar Lakes Drive	D4		

Other streets

Big Run Road	C2 D3 E3 D4	Century Road	C2 C3	Washington Run	C1
Foster Ridge Road	C4 C5	CR 4/12	C1 C2	Right Fork-Cow Run	C3 B4 C4
Fisher Ridge	D5 D6	Copper Fork Road	D2 D3	Log Lick Road	C3
White Pine Road	D5 E5	Garfield Road	E2 E3	Cain Ridge	C4 C5
Rockcastle Road	C4 C5	Grasslick Creek	D4 D5	Mc Graw Run	D1 D2
Stone Lick Road	D5	Little Pond Creek	C1 D2	Givens-Putnam Line	C5 D5
Advent Road	E5 D6 E6	Little Creek Road	E3 E4	Right Fork Joe Run	D3
Given Road	C4 C5 D5	Windy Ridge Road	E2	Baier Ridge	B3 C3
Zion Ridge	D4	Stonelick Road	D5	Red Brush Run	D2
Parrish Hill Road	D4 E4	Claylick Road	C1 C2	Angel Ridge	C4 D4
Dudden Fork Road	D5 D6	Sugar Creek Road	D5 D6	Spicewood Road	D6
Haw Run	D4	County Route 22	C3	Jones Crossing Warfield Run Road	D2 E2 D3
Tug and Bear Fork	D4 D5 E5	Lockhart Road	D2 E2		
Dutch Ridge Road	C1 D1	Jims Ridge	C5	Jackson Run Road	D2
Alpin Ridge	D4 E4	Belgrove Road	E4 D5 E5	Pepperment Creek Road	C5
Milhoan Ridge Road	C1	Joes Run Road	D3 D4	Fallentimber Road	E2 E3
Bellgrove Plum Orchard	D5	McGraw Run Road	D2	Oak View Ridge	D5 E5
Meathouse Fork Road	C2 D2	Pleasant Valley Road	C5 D5	Locust Ridge Road	C3
Little Pond Creek Road	C1 D1 D2	Centerview Road	D5	Klondyke Road	C4 D4
Trace Fork Road	D3	Poverty Ridge	D4 D5	Betty Run Road	D2 D3
Shatto Road	D4	Murraysville Road	C1	Cavin Fork Road	D1
Brush Run Road	D4 E4	Dewey Thomas Hill	D2 E2	Cow Run	C3 B4 C4
Southall Ridge	D4	Sugar Ck Road	D5	Flatwood Road	C3
Wolfe Creek Road	C4 C5	Cort 42	D6	Bull Run	C4
Board Run Road	D3	Providence Rd-Wirt Co	D2 E2	Cottageville-Cedar Run Road	C3
Tug Fork Road	D4	Drift Run Road	D2	Puckett Ridge Road	C3 D3
Utah Road	C2	Donohue Road	C4	Angerona Hill Road	C3 C4

Center Star Road	C1 D1 C2 D2
CR 1/7	D2
Raily Ridge Road	D3
Midway Acres	C4 D4
Barnes Run Road	D2
Angerona Road	C3
Caven Fork	D1
Round Knob Road	C4
Buffalo Lick Run	D4
County Route 38	D5
Della Kessell Road	C4
Young Hollow Road	D5
Cherrycamp Run Road	C3 D3
Right Fork-Nessel Road	D1 D2
Beach Grove-Little Pond Creek	D2
Trace Fork	D3
Billy Run Road	E4
Horner Run Road	D2 E2
Laurel Run	D4 D5
Woodrum Damn Area	E5
Mud Run Road	C3
Lone Pine-New Interest	C3
Road Fork Road	C2
County Route 15	C4
Claylick Lane	C2 D2
Sarvis Fork Road	D3
Taylor Road	D1
Pleasant View Ridge	C2 C3
Watts Chapel Road	D5
Denzil Williams Road	D5
Biglick Run Road	D3
Carnian Ford Road	C3
Dunham Ridge	D1 D2
Pleasant Hill	C3
Rush Run Road	E3
Long Hollow Road	C4
Welch Road	D4
Windell Ridge Road	C4
Lamps Run	C1
Billies Run Road	E4
Baier Ridge Road	B3
Smith Ridge Road	D3
Beech Grove Road	C4
Cort 15/5	C4
Cort 19/16	D5
Random Road	C3
Cockle Run Road	C3
Bar Run	C3
Caven Fork Road	D1 D2
Wilding-Copper Fork	D2 D3
Tight Squeeze	C5
Left Fork Dudden	D5
Bibbee Ridge	C4 D4
Divide Ridge	C5
Limber Road	D4
Kent Road	D2 D3
Hillcrest Drive	C2 C4 D4
Little Spruce	C4
Trap Run	D3 E3
Ridgeview Drive	C4 D4
Bush Run Road	D4 E4
Highland Farms Road	D6
1st Creek Road	E5
Valley Star-Shaffer	C1 C2
Stonegate Estates	D3
Coon Run	E3
Old Stone Ridge Road	C4
Right Fork Rush Run	E3
Beatty Run	D2 D3
Grass Run Road	B3
Vista Road	D5
Cunningham Road	D5 D6
Silverton Road	C3
Savanah Oaks	D5
Simpson Church Road	D1 D2
13/1 Garrel Road	D3
Picklebean Run	C4
Guy Casto Road	D5
Staat's Mill Road	D4
Cunningham Lane	D5
Gins Creek Road	D5
CR 5/3	C4
CR 1/5	D2
Evergreen Hills Road	B3
Persil J Williams Road	D4 D5
Hughes Road	C3
King Run Road	C3
Thornton Lloyd Road	B3 C3
Kessel Run	C4
Cabin Run Road	E3
Middle Fork Road	D6
Board Hill Road	E4
Little Sandy-Blood Run	D2
Pine Drive	B3 C4
Jack Burlingame Drive	C3
Bear Run	C1
Roundknob Road	C4
Beechgrove-New Era	D1 D2
Patterson Road	C3
Walters Run	C3 D3
Knotts Run Rd	C3 D3
Boggess Run Road	D3
Buffalo Creek Road	E3 E4
Goshen Road	D5
Cabin Fork	D1
Bear Run Road	E2 E3
Laural Run	D4
Silver Hills Road	C2
CR 11/6	C3
Loom Tree Hollow	D6
Lone Cedar	D1
Airport Road	C2 C3
Coon Creek	E5
Mud Run	C3
Staats Road	C4 D4
Parsons Run	D2
Price Ridge Road	D4
Right Fork Lockhart	E2
Flagrock Road	C4
Parsons Ridge	C3
Pigeon Roost Road	D5
County Route 14	D3
Clear View Road	D6
West View Drive	D4
Middle Fork-Kentuck	D5
Sycamore Street	C2 C4
18 Mi Creek Road 23/2	C5 D5
Apiary Road	C1
Parrish Run	D4
Race Street	C2
Toppins Grove	D1
Davis Road	C1 C2
Providence Road	D2
Brandi Lane	D5
Goshen View Road	D5
Fox Farm Road	D5
Fitzhugh Street	C2
CR 7/4	D2
Neal Road	D5 E5
Potomac Road	C1
McGuire Lane	C3 C4
Bonny Knob Lane	D5
Pfost Street	D4
Big Run-Trace Fork	D3
Miller Drive	C3 C4
Relocated Old Co 42	D6
Joes Run	D3
School Street	C4 D4
Charleston Drive	C4 D4
Denzil Wms Road	D5

Places on the map

- Advent Post Office
- Anthony Hill
- Balls Knob
- Big Horse Lake
- Blaine Memorial Cemetery
- Buckeye Knob
- Buzzard Roost Knob
- Cedar Lakes Conference Center
- Cottageville
- Crane Knob
- Divide Hill
- Elk Fork Lake Wildlife Management Area
- Evans Dale Pond
- Evans Post Office
- Frozen Camp Wildlife Management Area
- Garnes Knob
- Gay Post Office
- Hall Knob
- Hargreave Knob
- Hutchison Lake

Neighborhoods next door

- Elizabeth
- Spencer
- Winfield

Maps inside this one

- Ravenswood
- Ripley

Where this is

United States › West Virginia › Mid-Ohio Valley › Jackson County

- Independence Cemetary
- Jackson County Airport
- Jackson General Hospital
- Kera Lakes
- LeRoy Post Office
- Love's Travel Stop
- O'Brien Lake
- O'Brien Lake Wildlife Management Area
- Pine Hill Cemetery
- Ravenswood
- Ravenswood Grade School
- Ripley
- Riverfront Park
- Rollins Lake
- Route 56 Golf Course
- Sandy Creek Wildlife Management Area
- Turkey Run Lake
- Turkey Run Lake Wildlife Management Area
- Woodrum Lake
- Woodrum Lake Wildlife Management Area

© OpenStreetMap contributors, Open Database License, openstreetmap.org/copyright · Map data: Protomaps · Boundary: Who's On First (CC-BY 4.0); Quattroshapes (CC BY 2.0)
https://visitorfun.com/maps/wv/jackson-county