Lincoln County Map

Hatfield-McCoy Mountains, West Virginia

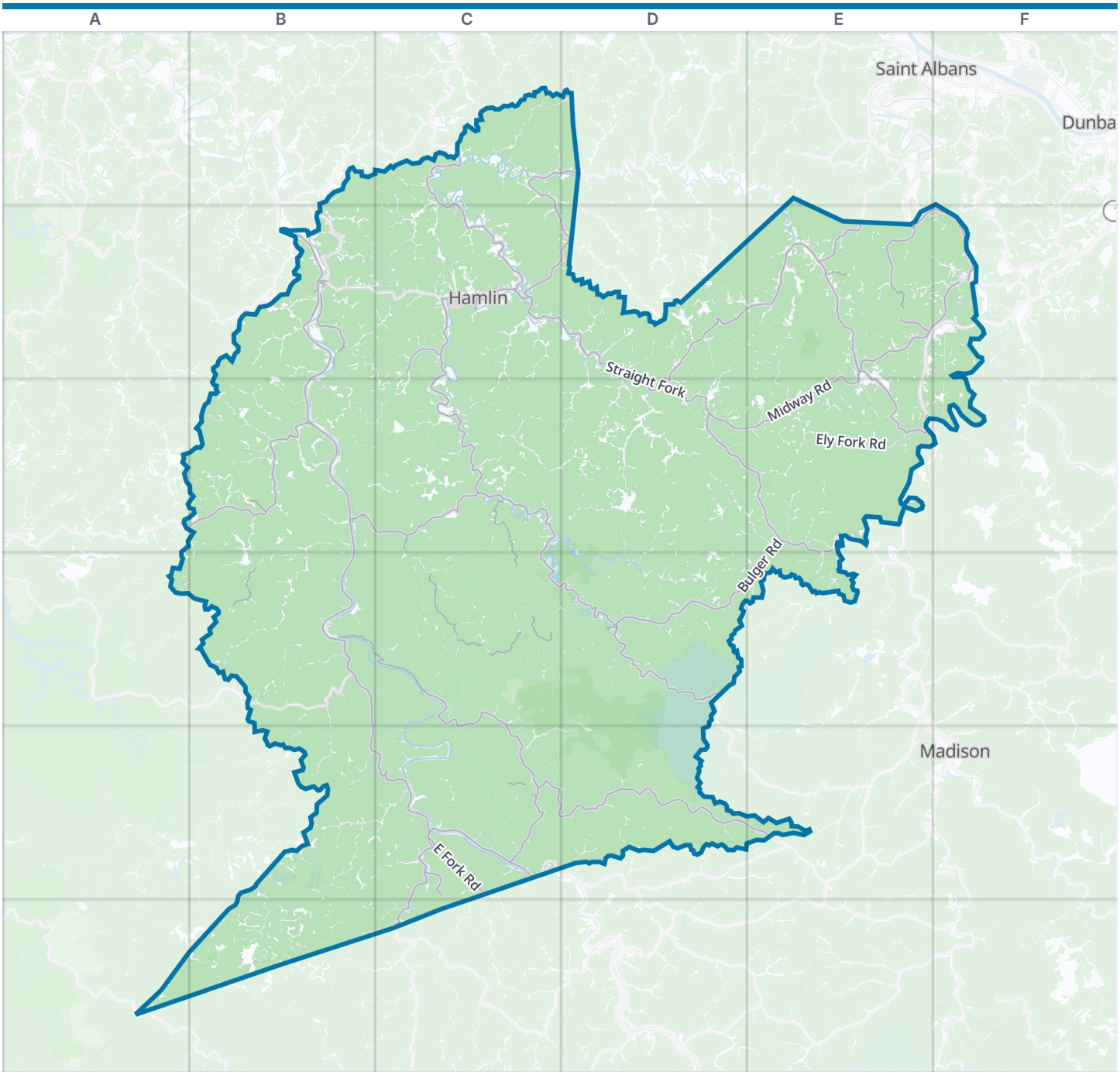



Lincoln County boundary | Park | Water

Zoom out: Hatfield-McCoy Mountains map

© OpenStreetMap contributors, Open Database License, openstreetmap.org/copyright · Map data: Protomaps · Boundary: Who's On First (CC-BY 4.0); Quattroshapes (CC BY 2.0)
https://visitorfun.com/maps/wv/lincoln-county

Lincoln County Map

Street index and places

Street index

Showing the 300 most important of 657 named streets, main roads first and then the longest. 357 more are left out to keep the street index to two pages.

Main roads

Riverview Avenue	B2 B3 B4 B5 C5	Coal River Road	E2 F2	East Fork Road	C5
Straight Fork	C2 D2 D3 E3 E4	Childress Road	E2 F2	Doctor Steel Road	B2
McClellan Highway	C5	Beech Fork Road	A3	Falls Creek Road	E2
Court Avenue	C2	East Lynn	B4	Dairy Road	B2
Lynn Avenue	C2	Upper Mud River Road	C2 C3 C4 D4	Lick Branch Island Creek Road	E2 B3 E3
Toney Addition	C5	Garretts Bend Road	D2 E2 D3	Big Ugly Road	C5 D5
Walnut Street	C2	Big Ugly Road East	C5 D5 E5	Coal Branch Road	C5
Virginia Street	B2	Nine Mile Creek Road	B3 C3 C4	Beechie Fork Road	E2
Searls Drive	E3 E4	Bulger Road	E3 D4 E4	Shelton Street	B2
Fraley Road	B2	Guyan River Road	B3 B4 C4	Madison Creek Road	B2
Mud River Road	C1 C2 C3 C4 D4	Big Creek Road	C2 D2 C3 C4	Sheridan Street	B2
Four Mile Creek Road	A3 B3 B4	Greenshoal Road	C4 C5	Ugley Creek Road	E5
Midway Road	E2 D3 E3	Big Ugly Creek Road	C4 C5	Old N&W Railroad Bed Road	A6
Hamlin Road	C1 D1 C2 D2	Big Harts Creek Road	C5 C6		
Island Creek Road	E2	McCorkle Road	E2 E3		

Other streets

Sand Creek Road	C4 C5	Parsner Creek Road	C3 D3	Vannatters Creek Road	B4
Laurel Fork	E3 C4 C5 D5	Hager Hill Road	B3 B4	Cobbs Creek Road	E3
Frances Creek Road	B5 B6	10 Mile Road	B4	Toms Fork	E2 F2
Big Laurel Road	C3 D3	Barbers Hollow	B4 C4	Palermo Road	C3 D3 D4
Sugartree Road	D3	Harless Frk Road	B3	Adkins Ridge Road	C3
Sycamore Road	D2 D3 D4	Kentuck Fork	B3	Lick Fork Fourteen Mile Creek Road	B4
Buffalo Creek Road	C1 B2 C2	Brushy Fork	E3	Long Branch Road	B2
Bear Fork Road	D2 E2 D3 E3	Moll Fork Road	D3	Scary Creek	C3 D3
Smith Fork Road	C4 D4 D5	Mike Creek Road-One Mile Road	B2 C2	Two Mile Road	B3 C3
Trace Fork Road	C1 D2 B3 C3	Sand Gap Road	B3 C3	Thomas Branch Road	B4
Low Gap Road	B3 C5	Sand Fork Road	D3	Washington Valley Road	B1 B2
Ely Fork Road	E3	Rockhouse Branch Road	E2 C5 B6 C6	Kingdom Road	B1 C1 C2
Six Mile Creek Road	B3 C3	Fall Creek Road	B2	Sand Lick Road	C3
Scites Road	B2 B3	Sycamore Fork Road	D3	Pound Fork Road	B3
Bear Creek Road	B2 D2 D3	Upton Creek Road	C4 D4	Lucas Ridge Road	C5
Little Coal River Road	F2 F3	Route 37	A4 B4	Bragg Road	D3
Hamilton Creek Road	C4	Ten Mile Creek Road	B3 B4	Hollister Road	D2
Big Branch Road	C4 B5 C5 B6	Dry Branch Road	D2 E2 C4 C5	Billy's Creek Road	D2
Little Harts Creek Road	B5 C5	Trace Fork of Four Mile Creek Road	B3	Steer Fork Road	B4 B5
Joes Creek Road	E2 E3	Flat Creek Road	C3 D3 D4	Snowden Road	E3
McClarity Fork	B3 A4 B4	Ivy Creek Road (Ivy-#13-Easy)	E3	Jarvis Ridge	D2
Straight Fork Road	C1 C2	Horse Creek Road	E4	Jim Bridge	B6
Little Laurel Creek Road	C3	Broad Bridge	D5	Upton Ck Road	D4
Coon Creek	C1 D1	Burger Park Road	C4	Turkey Creek Road	D2
Ranger Ridge Road	B4	Fall Branch Road	A3 B3 B4	Ranger Bottom Road	B4
Sulphur Spring Road	B4 B5	Fourteen Mile Creek	B5	Dick Fork of Nine Mile Creek Road	C4
Buckeye Road	C1 E3	Old Co 5 Road	E2	Twelvepole Creek Road	B6
Pidgeon Roost Road	C5	One Mile Road	B2 C2 C3	Camp Bridge	D2
Upper Ten Mile Creek Road	B4	Hungry Creek Road	C1 D1	Bias Fork Road	B2
Hartland Hall Road	B5 C5	Pigeon Creek Road	C3 D3	Parsner Creek Stinson Branch Road	D3
Pine Grove Road	E2 F2 E3 F3	Aarons Creek Road	C4	Toney Branch Road	E2
Limestone Branch Road	D5	Middle Creek Road	C2	Reubens Branch Road	B3
Hubball Road	B3	Thompson Branch Road	B6 C6	Blue Lick	B3 C3
Greenshoals Road	C3 C4	Two Mile Creek Road	B2 C2 B3	Laurrel Cr Road	E2
Hill Road	C4	Panther Branch Road	D1 C3	Left Fork	D4
Left Fork Road	D4	River Road	C5	Trace Creek Road	C2

Merritts Cr Road	D3
Napier Fk Road	B3
Davis Trace Road	D2
Whispering Pines	F2
Peyton Branch Road	B2
Little Buffalo Creek Road	C1
Old Country Road	B4 C4
Mahone Creek Road	C2
Stinson	D3 D4
Dogbone Road	D4
Stout Creek Road	B3
Tincher Road	C2
Laurel Fork Road	C4
Monday Addition	B2
Upper Road	E2
Terrace Lane	E2
Keeling Ridge	E3
Scary Creek Road	D2 C3 D3
Upper Four Mile Creek Road	B4
Sulphur Spring	E3
Lower Porter Fork Road	E3
Center Street	B2 C2
Right Fork of Nine Mile Creek Road	C3 C4
Uncles Bridge	D2
Miles Branch Road	D2
Right Fork Buffalo Creek Road	C1 C2
Gilchrist Avenue	E2 F2
Slab Fork Road	D4
Starlight Drive	F2
Laurel Fork of Williams Creek Road	E2
Brown's Branch Road	C5
Copley Trace Road	B6
Ivy Creek Road	E3
Pea Ridge	C4
Mall Fork Road	D3
Indian Hill Road	C4
Beaver Pond Road	C4 B5 C5
Twin Bridge	B4
Burns Creek Road	C2
Dry Fork	C3
Central Drive	B2
Trace Creek	C2 C3
Guy Hollow	D2
Bee Bridge	B3
Laurel Branch Road	B6
Garton Fork Road	B5
Cherry Street	C2
Red Toolhouse Road	D2 E2
Right Fork One Mile Road	B2
Akers Mountain	E2
Rosewood Road	D5
House Road	D4
Ranger Ridge	B4
Willow Wood Trail	F3
Right Fork Harless Fork Road	B3
Gartins Fork Road	B5
Donley Fork Road	E2
Public Road 7/8	C4
Mollys Branch Road	F2
Sheridan Road	B3
Left Fork Two Mile Road	C3
Big Bridge	C4 C5
Burns Run Road	C2
Patterson Run Road	C2
Sam's Branch Road	D2 D3
McComas Ridge Road	C3
Frye Ridge	B5 C5
Right Fork Big Creek Road	C2
Roy Branch Road	B3
Wolfden Hollow	D4 E4
Meadow Branch Road	C2
Wandling Road	E2 F2
Scary Lake Road	D2 C3 D3
Spring Branch Road	B3
Fez Road	D2
Left Fork of Nine Mile Creek Road	C3
Sawmill Road	E4 C5
Lincoln Road	B2
Fish Lake	B4
Tyler Creek Road	B2
Merritt's Creek Road	D2 D3
Big Deden Road	D5
Laurel Creek Road	C2
Donahue Branch Road	B3
Public Road 7/9	C4 D4
Blackberry Lane	C2
Left Fork Buffalo Creek Road	C2
Little Laurel Road	C2 C3
Jonas Trail Road	E2
Elkins Bridge	D3 D4
Parker Hollow Road	C2
Trace Creek Road Fork Branch Road	C2 C3
Cowhide Branch Road	C2
Treadway Lane	F3
McComas Branch Road	B3
Taunton Drive	B5
Mead Hollow Road	C2
Spring Bridge	E2 E3
Jewell Road	E2
Ruffie Bridge	D3
Butcher Hollow	B1 B2
Paradise Drive	B2
Hungry Creek	D1
Meadows Brook Road	D3
Price Road	C4
Meadows Brook Lane	D3 E3
Honeysuckle Lane	C2
Coleman Hill Road	B2
Harless Fork Road	B3
Harveys Creek Road	C1 D1
McClure Hollow Road	E3
Harvey Fork	B5
Turkey Bate Bridge	E2
River Oak Road	D4
Manns Knobb Road	B5
Hatwheel Road	E2 E3
Caney Br Road	C5
Woodall Branch Road	C2 D2
Chapel Drive	E3
Two Mile Laurel Creek Road	B3
Ranger Branch Road	B4
Dorsel Branch Road	C2
Paulsen Road	B6
Autumn Lane	B2
Gridder Fork	D4
Misty Meadows	E2 F2
Davidson Drive	F2
Holister Road	D2
Ezekiel Road	F2
Chestnut Fork Road	D4
Gingerbread Lane	D2
Senging Creek Road	D4
Fuquay Road	E2
Paddys Branch Road	B4
Charley Hollow	D3
Roses Run Road	C2
Little Johns Way	E3
Ridgewood Drive	E2
Hillview Drive	C2
Dodson Fork Right Road	D4
Sugartree Creek Road	D3
Clark Lane	D4
Right Fork Mike Creek Road	C2
Upper Porter Fork Road	E3
Buck Branch Road	E2
Quaint Road	C2
2nd Fork	C3
Twin Spring	C2
Skinned Poplar Creek Road	D5

Places on the map

- Adkins Cemetery
- Alkol Post Office
- Alum Creek
- American Legion Hall
- Anderson Cemetery
- Bear Branch Cemetery
- Bear Knob
- Beech Grove Cemetery
- Big Ugly Wildlife Management Area
- Blue Knob
- Buck Knob
- Buffalo Church
- Cove Knob
- Crazy Horse Airport
- Cummings Cemetery
- Curry Cemetery
- Davidson Cemetery
- Dial Cemetery
- Family Dollar
- Flag Knob
- Franklin Cemetery

Neighborhoods next door

- Dunbar
- Madison
- Saint Albans

Maps inside this one

- Hamlin
- West Hamlin
- Alum Creek
- Harts

Where this is

- Goldsberry Cemetery
- Green Shoals Mountain
- Griffithsville Post Office
- Hamlin
- Harts
- Harts Post Office
- Hilbert Wildlife Management Area
- Lincoln County High School
- Lincoln Memorial Cemetery
- Lions Club Sports Park
- Mann Knob
- Myra Post Office
- Ranger Post Office
- Stowers Knob
- Sweetland Post Office
- Upper Mud River Wildlife Management Area
- Watson Cemetery
- West Hamlin
- West Hamlin Post Office

United States › West Virginia › Hatfield-McCoy Mountains › Lincoln County

© OpenStreetMap contributors, Open Database License, openstreetmap.org/copyright · Map data: Protomaps · Boundary: Who's On First (CC-BY 4.0); Quattroshapes (CC BY 2.0)
https://visitorfun.com/maps/wv/lincoln-county