Logan County Map

Hatfield-McCoy Mountains, West Virginia

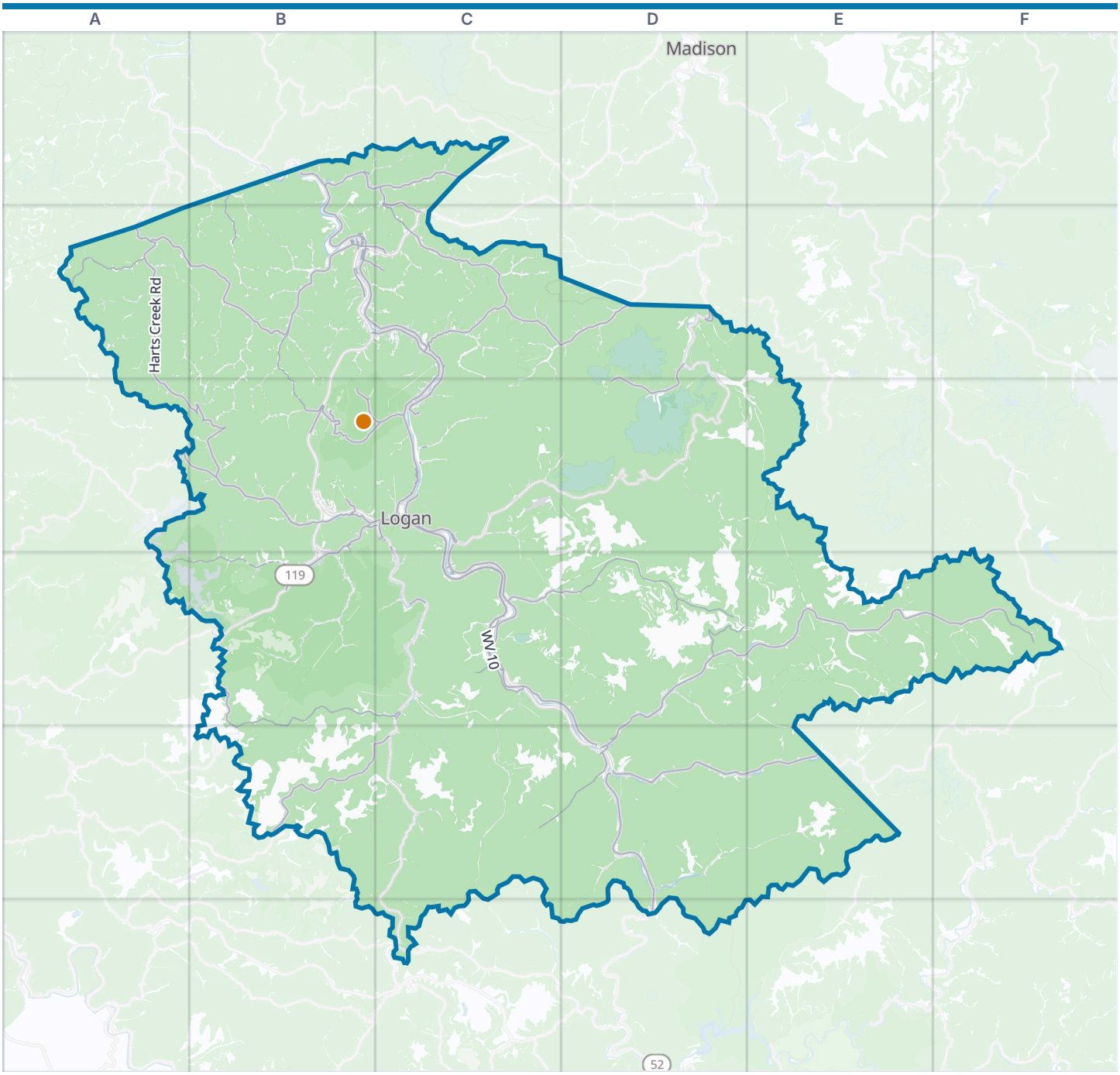



Logan County boundary
VisitorFun attraction
Park
Water

Zoom out: Hatfield-McCoy Mountains map

© OpenStreetMap contributors, Open Database License, openstreetmap.org/copyright · Map data: Protomaps · Boundary: Who's On First (CC-BY 4.0); Quattroshapes (CC BY 2.0)
https://visitorfun.com/maps/wv/logan-county

Logan County Map

Street index and places

Street index

Showing the 300 most important of 1,211 named streets, main roads first and then the longest. 911 more are left out to keep the street index to two pages.

Main roads

Logan Boulevard C3 C4
Mingo Highway D5 D6
Lincoln Highway B1 B2
Thunder Road B2 C2
WV 10 C4
Crawley Creek Road B2
Old US Highway 119 B3 C3 B4
Main Street B2 C3 C4 D5
Corridor G B3
Toney Addition B1
Hanging Rock Road C3 C4 D4 D5
Huff Creek Highway D5 E5
Cow Creek Road B5 C5
Old Logan Road B2 C2 C3
2nd Avenue B2 B3 C3 C4
Palmer Avenue C2 C3
Riverview Avenue C3
Stratton Street C3
Central Avenue B2 C3
Walnut Street C3 D5
Dogwood Road C4
Spruce River Road D2
Stollings Avenue C3
Main Avenue C3
Holden Road B3 B4
Landau Lane C3
Lewis Lawson Branch Road C3
Homer D. Nelson Bridge C2
Whites Addition-Old US Alt Road C3
Rockhouse Fork Road A2 B5
Stollings Bypass Road C3
Country Road E5
Buffalo Creek Road D4 E4 F4 D5
Kelly Mountain Road C4 D4
Harts Creek Road A2 A3 B3
Smokehouse Fork-Crawley Creek Road A2 B2
Pine Creek Road B4 C4 B5
Mud Fork Road B3
Main Hewett Creek Road C2 D2
Trace Fork Road C1 A2 C2 B4
Big Creek and North Fork Road B1 C1
Upper Crawley Creek Road B2 B3
Madison Creek Road C4
Copperas Fork Road A4 B4
Mill Creek Road C2
Big Creek-Hewitt Creek Road C2
Beech Creek Road D2 D3
Rockhouse Creek Road C5 D5
Big Creek Road B1 C1 C2
Old Guyan River Road C2 C3
Tomblin Drive B2 B3
East Fork Road B1 B2
Dingess Mountain Road A3 B3
Little Buffalo Creek Road B3 C3
Garrett Fork Road C2
Conference Center Dr B3
Dingess Street C3
Park Rt 801 B3 C3
Vance Street B2 B3 C4
Bridgewater Road C3
Logan Avenue B4
Fowler Branch Road B2 C2
Trace Avenue B3 B4
Lower Dempsey Branch Road B3
Airport Road B2
Old County Road 7 B2 C2
Bridge Street C3 D5
Laurel Road D2
3rd Avenue B2 C3
Spring Hollow Road C3
Water Street B2 C3
Park Rt 803 B3
Main Holden Road B4
Mount Gay Road B3 C3
East McDonald Avenue D5
3rd Street B2 C3
Old County 3/3 Road B2
East Railroad Avenue B2
Ferrell Street B2 C3
Elm Street B2 C3 C4
Memorial Hospital Road C3
Cole Street C3
Trace Fork B4
Commerce Park Road B2
Mine 22 Ridge Road B4
2nd Street B2 C3
4th Street B2 C3
Tiger Circle B2
6th Street B2 C3
7th Street B2 C3
South Bridge Street D5
5th Street B2 C3
Mohawk Drive B3
Crawley Ck Road B2
Chapman Street B2
Batchelder Street B4
White Street C3
Teaberry B2
Barkers Alley B2
Raindrop Avenue C3
Holland Lane C3
Moses Fork Mountain A3
Big Harts Creek Road A2
22 Mile Road B4
Trace Road B4

Other streets

Elk Creek Road B4 B5 D5 E5
Spruce Creek Road D3 D4 E4
Rich Creek Road C4 C5
Buck Fork - Harts Creek Road A2 B2 B3
Whitman Creek Road B4
Sawmill Road B1 B2
Smokehouse Fork-Harts Creek Road B2 B3
Accoville Hollow Road D4 E4 D5
Marsh Fork-Striker Fork Road B2
Rt Fk Copperas Mine Road B3 B4
Crooked Creek Road C3
Ed Stone Branch Road B1 C1
White Oak Creek Road B2 B3
Henderson Branch Road A2
Pitt Branch-Marsh Fork Road B2
Browns Run Road B2
Long Fork Mill Creek Road C2
Little Creek Road B5 C5
Greenville Road D5
Autumn Lane D5 E5
Craddock Branch Road C2 D2 C3
Mountaineer Drive C4
Dehue Road C4 D4
Brushy Fork Road B2 B3
Tims Fork Road B2
Rocklick Branch Road C2
Workman Fork Road B1 B2
Bulwark Branch Road A2 A3
Left Fork Road C4 C5
Radio Tower Road C3
Dingess Branch Road E4
Band Mill Road C3
Middle Fork Island Creek Road C4 C5
Sandlick Branch Road D5
Davy Branch Road E4
Old Stowe Road E4
Broad Hollow Road C2
Bradshaw Hollow Road B4
Eagles Roost Road B3
Rocky Branch Road B2
Wheatley Branch Road C2
Godby Branch Road B2 C2
Rockhouse Ridge Road B5
Vickers Branch Road C1 B2 C2

Barker Fork Road	C2
Piney Fork Road	B1 B2
Widow Dempsey Road	B3
Right Fork Hollow Br Road	A2
King Shoals Hollow Road	C2
Conley Branch Road	C5
Rum Creek Road	C4 D4 E4
Old Delta 39 Road	C3
Green Valley Road	D5
Taplin Hollow Road	D4
Cartwright Hollow Road	E4
Caney Branch Road	B2
Canoe Bridge Road	B2
Saunders Ck Road	B2
Hidden Valley Road	B2
Fort Branch Road	C3
Isom Branch Road	D2
Ethel Hollow	C3 D3
Chauncey Hollow Road	C4
Pigeon Roost Road	C2
Missouri Branch Road	D2
Gaster Caperlon Road	B4
Cooper Harper Road	F4
Pine Street	C3
High Street	C3
Road Fork Creek Road	F4
Proctor Bottom Road	D4
Hainer Branch Road	C2
Rattlesnake Ridge Road	D5
River Road	B1 C3 D4
Saunders Creek Road	B2
Racoon Hollow Road	C2
Mallory Hollow Road	D5
1st Avenue	B2 C3
Bentley Branch Road	B2 C2
Mountain Peak Road	C4
Devil Dog Way	E5
Lily Branch Road	B1 B2
Dupont Road	B3
Hurricane Bridge	B2
Sycamore Br Road	C2 C3
Hospital Drive	C3
Kanawha Branch Road	C2
Stable Branch Road	C2
Mill Branch Road	C3
Conley Bridge Road	B2
Clover Lick Branch Road	C2
Whitewater Lane	D5 D6
Lyman Hill Road	B4
Peach Creek Road	C3
Mills Branch Road	B2
Cement Hill Road	B3
Left Fork Barker Fork Road	C2
Hatcher Mine Road	C4
Jims Branch Road	D2
Hoover Fork Road	A2
Right Fork Balls Branch Road	C2
Stonecoal Branch Road	E5
Left Fork Balls Branch Road	C2
Old Big Creek Road	B1 C1
Fur Hollow Road	C5
Southern Trail	C2
Butch Fork Mill Creek Road	C2
Armory Road	C4
Little Italy Road	E4
Left Hoover Harts Creek Road	A2
Hidden Cove Road	B4 D5
Chapman Road	C1
Long Ago Road	D5
Stone Branch Road	B1 B2
Recovery Road	C3
Currys Branch Road	C2
Yuma Road	C3 C4
Aldrich Branch Road	B3 B4
Braeholm Road	D4
Genesis Road	B3
Tomblin Branch Road	A2 A3
Old Route 3/3	B2
Upper Varney Branch Road	C3
Chapel Lane	C4
Cabin Br Road	B2
Pigeon Roost Bridge	B3
Richard Mullins Drive	A2
Cherry Tree Bridge	B2
Brookside Meadows	B2
Neibert Bottom Road	C4
Mitchell Street	B2 C3
Limestone Branch Road	B1
Wonderland Road	B3
Riverside Drive	B2 C3
Ivy Branch Road	A2
Rossmore Bypass Road	C4
Amethyst Drive	D5 E5
South Fork Road	C2
Frisco Alley	B3
Upper Trace Road	B4
Brookside Acres Road	D4
University Avenue	C3
Poplar Street	C3 C4 D5
Robert L Dingess Road	A2
Papaw Bend Road	D5
Family Drive	A2
Bills Branch Road	C3
Bottom Road	B4
Church House Hollow Road	C2
Spirit Lane	D4
Lindley Drive	C4
Fairview Drive	B3 B4
Railroad Avenue	C3 B4 C4
Godby Br Road	C2
Market Street	D5
Cranco Alley	E4
South Hatfield Bottom Road	C5
Marcum Trucking Drive	B3
Chassie Lane	C4
Browning Fork Road	B3
West McDonald Avenue	D5
Riddles Branch Road	D5
Lyman Terrace	B4
Azalea Lane	D5
Mill Br Road	C3
City View Drive	C3
Walnut Hill Road	B4
Perry Branch Road	C2
Caladium Hill Road	D4
Sandy Bottom Road	C4
Slick Rock Road	B2
Barn Hollow Road	A2
Laurelwood Lane	C4
Bee Hive Street	D5 E5
Belcher Road	C4
Victory Point	B3 B4
Bucks Br Road	D2
Red Campel Road	C3
Highlawn Addition Road	D5
Palace Lane	C3 D3
Chesapeake and Ohio Railway	C4
Midway Road	D4
Northgate Road	B2 C2
White Oak Road	B3
Clyde Booth Road	C4
Hamilton Drive	B2 B4
Litz Hill Road	D4
Valley View Drive	B3 B4
Vocation Road	C4
Regency Heights Road	C2
Island Avenue	C4
Henlawson Hill Road	C3
Garland Fork Road	D3
Tin Can Alley	E4
Anchor Road	D5

Places on the map

- Accoville
- Amherstdale
- Amherstdale Post Office
- Big Creek
- Big Creek Post Office
- Blair Mountain
- Blair Post Office
- Bruno
- Bruno Post Office
- Chapmanville
- Chauncey
- Chief Logan State Park
- Chief Logan Wildlife Management Area
- Crooked Creek
- Earling
- Fountain Place
- Greenville
- Henlawson
- Holden
- Justice Addition
- Kistler

Neighborhoods next door

- Madison

Maps inside this one

- Logan
- Chapmanville
- Man
- West Logan
- Mitchell Heights
- Mallory
- Mount Gay-Shamrock
- Holden
- Accoville
- Switzer
- Robinette
- Verdunville
- Bruno
- Kistler

- Logan
- Logan Country Club Golf Course
- Logan County Airport
- Mallory
- Man
- McConnell
- Mitchell Heights
- Monaville
- Mount Gay-Shamrock
- Neibert
- Omar
- Peach Creek
- Robinette
- Rossmore
- Sarah Ann
- Stollings
- Switzer
- Verdunville
- West Logan

VisitorFun attractions

- Chief Logan State Park

- McConnell
- Omar
- Amherstdale
- Stollings
- Henlawson
- Monaville
- Rossmore
- Chauncey
- Neibert
- Sarah Ann
- Big Creek

Where this is

United States › West Virginia › Hatfield-McCoy Mountains › Logan County

© OpenStreetMap contributors, Open Database License, openstreetmap.org/copyright · Map data: Protomaps · Boundary: Who's On First (CC-BY 4.0); Quattroshapes (CC BY 2.0)
https://visitorfun.com/maps/wv/logan-county