Marion County Map

Mountaineer Country, West Virginia

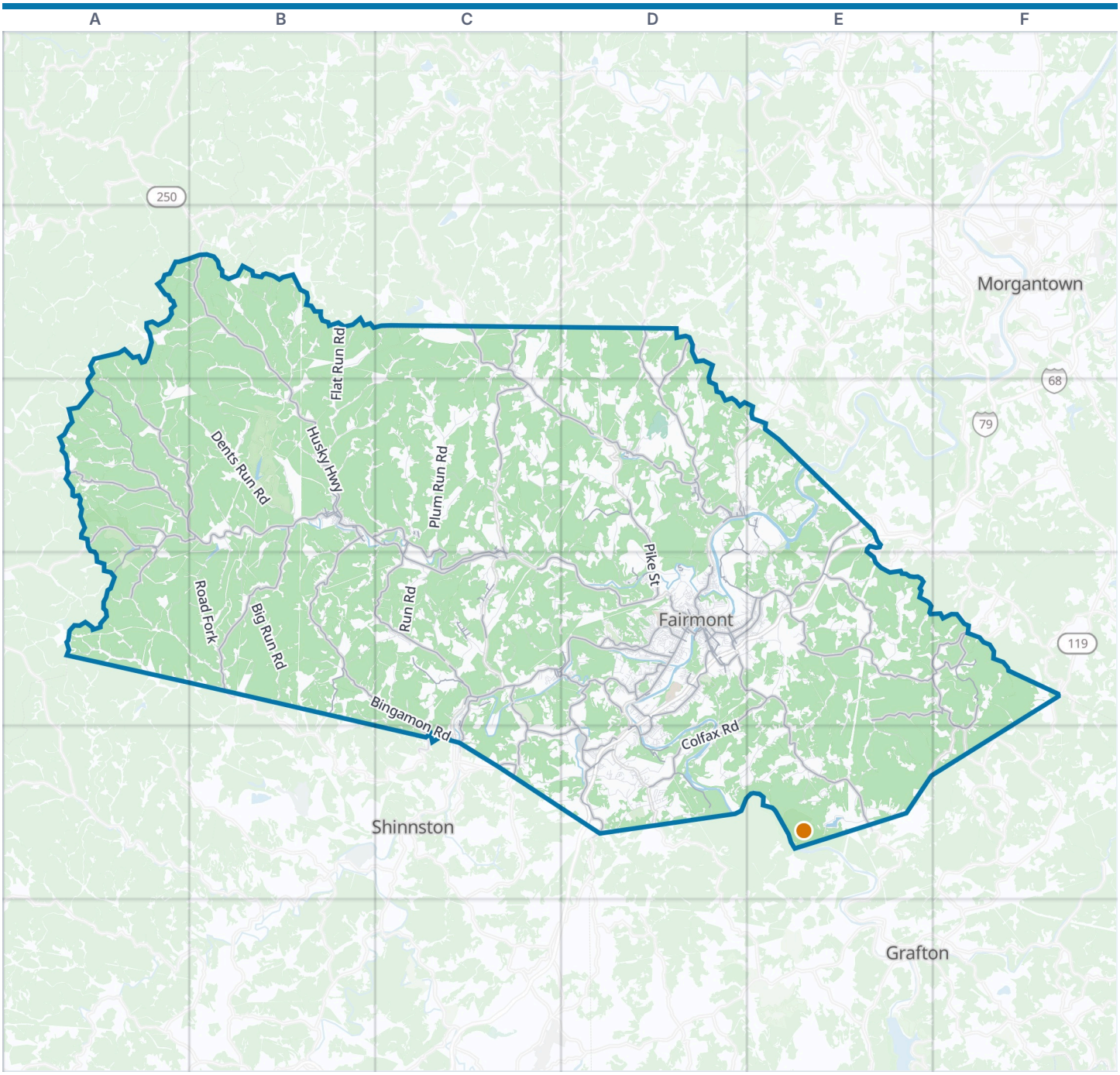



Marion County boundary · VisitorFun attraction · Park · Water

Zoom out: Mountaineer Country map

© OpenStreetMap contributors, Open Database License, openstreetmap.org/copyright · Map data: Protomaps · Boundary: Who's On First (CC-BY 4.0); Quattroshapes (CC BY 2.0)
https://visitorfun.com/maps/wv/marion-county

Marion County Map

Street index and places

Street index

Showing the 300 most important of 1,640 named streets, main roads first and then the longest. 1,340 more are left out to keep the street index to two pages.

Highways

Senator Jennings Randolph Highway E3 D4 E4 D5

Main roads

Husky Highway B2 B3 C4 D4
Main Street C2 B3 C3 D3 E3 C4
United States Highway 250 B3 C3 C4
Locust Avenue D4
Fairmont Avenue D4
Pike Street D3 C4 D4 C5
Fairmont Gateway Connector D4
1st Street C3 D3 E3 C4 D4
Pennsylvania Avenue D4
Cleveland Avenue D4
Freedom Highway C4
Jefferson Street C2 B3 D4
East Main Street B3
Monroe Street B3 D3 D4
Jackson Street D3 C4 D4
West Main Street B3
Camden Avenue C4 D4
Adams Street B3 D4
Bellview Boulevard D4
Quincy Street D4
Hornet Highway B2
Hood Avenue C5
State Route 310 E4 E5
Paw Paw Creek Road C2 C3 D3
Meadowdale Road E3 E4
Jamison Road C3
State Route 73 D5
3rd Street C3 D3 E3 C4 D4
Crossroads Road C2
Baxter Fairview Road D3
Speedway Avenue D4 E4
East Grafton Road D4 E4
Stoney Road D4
Daybrook Road C2
East Park Avenue D4
Water Street B3 D3 D4
4th Street C3 C4 D4
Middletown Road D5
Helens Run Road C4
Merchant Street D4
Grafton Road D4
Grantown Road D3
Third Street Bridge D4
Flaggy Meadow Road B3 B4
Bunner Ridge Road E4 F4
Mudlick Run Road E4 F4 F5
Colfax Road D4 E4 D5
Buffalo Road A3 B3 D4
Whetstone Road B3 B4
Seven Pines Road A3 B3
Bingamon Road B4 C4 C5
Warrior Fork Road A3
Old Route 250 B3 C3 C4
Pleasant Valley Road D4 D5
Booths Creek Road D4 D5
Grays Run Road C4
Hoult Road D3 D4 E4
Mount Zion Road E4
Owen Davey Fork Road A3
McCurdysville Pike D2 D3
Vinegar Hill Road D5
Country Club Road D4
Curtisville Pike A3 B3 A4
Morgantown Avenue D4 E4
Rymer Road A3
County Road 27 C4 C5
Buffalo Brink Road A3
Harter Hill Road C4
Four States Road C4
Jim Kennedy Road D3
Glad Fork Camp Run Road A3 A4
Whetstone B4
Chunks Run Road D2 D3
McCurdysville Pk D3
Mary Lou Retton Drive D4
Riverside Drive D5
Manley Chapel Road C5 D5
Prickets Creek-Bunners Ridge Road F4
White Dry Creek-Branch Road F4
NASA Boulevard D5
Old Monongah Road D4
Rachel Road C3 C4
Pyles Avenue B3 D5
Meadowridge Road C4 C5
Holbert Road D4
Buffalo Street B3
Squirrel Run Road F4
Pride Ridge Road F4
Market Street B3 C3 D4
Finches D3
Laurel Run-Left Road A3
Travis-White Day Road F4
Kingmont Road D4
Meadow Avenue B3
Bridge Street D4
Boothes Creek D4
Millersville Road D4
Brink Road B3
Hutchinson Road C5
Mc Curdyville Road D3
Everson-Monongah Bridge Road C5
7th Street C4 D4
Koons Run Road C4
Haymond Street D4
Laurel Drive B3 D4
State Street D4
Blackshere Drive B3 C3
Francis Mine Road C5
Cole Street D4
West Fork Road D4
North Bunner Ridge Road F4
Oakwood Road D4
States Road C4
Pleasant Street B3 D4
McCurdyville Pike D2
South Church Street C4 D4
Barrackville Road D4
Old Monograph Road D4
Big Bingamon Road C5
Flinches Road D4
Blackshere Road C3
CR 2/5 D3
Monumental Road D3
Turkey Knob Road C5
Mc Curdysville Pike D2
Craig Run Road D2
Pine Bluff Road C5
Downbridge Road C5

Other streets

Plum Run Road C3
Dents Run Road A3 B3
Pricketts Creek Road E4 E5
Flat Run Road B2 B3
Laurel Run Road C2 D2 C3 C4 E4
States Fork Road B2 B3
Campbells Run Road B2 B3
Morgan Ridge Road E3 E4
Road Fork B3 B4
Mahans Run Road B3 C3
Big Run Road B4
Mods Run Road C3

Glovers Gap-Seven Pines Road	A2 B2 A3
Robinson Run Road	D2 D3
Joes Run Road	B3 B4
Salt Lick Run Road	C3 B4 C4
Dudley Fork Road	C2 B3 C3
Talkington Road	A4
Panther Lick Run Road	D2 D3
Levels Road	D5 E5
Hopewell Road	D4 E4
Starkey Run Road	A3
Parker Run Road	D3 E3
Nixon School Road	B2 D5
Davey Run Road	D3 D4
East Run Road	C4
Ministers Run Road	D2 D3
North Morgan Ridge Road	E4
Llewellyn Run Road	B3 C3
Glad Fork Camp Run	A4 B4
Tucker Fork	A4 B4
Moody Run Road	D3 D4
Katy Road	C4 D4
High Street	B3 E3 C4 D4
Brush Run Road	B3 B4
Little Mill Fall Road	C4
Sapps Run Road	D5
Jordan Run Road	E3
Beech Lick Run Road	A2 B2
Evans Road	A3
Big Mill Fall	C4 D4
Dunkard Mill Road	C3 C4
Campbells Run Drive	B2
Pricketts Fort Road	E3 E4
Thomas Fork Road	B2 C2
Reubens Run Road	E4
2nd Street	C3 D3 E3 C4 D4
Long Run Road	E4 E5
Washington Street	C2 B3 D4
White Island Road	D4 D5
Grassy Run Road	E4 E5
Blue Heron Road	C3 D3
Hillcrest Road	D4
Catawba Road	E3 E4
Cunningham Lane	D3
Gilboa Road	D3
Jonny Cake Branch Road	B4 C4 C5
East Run-Parrish Run Road	C4
Pinch Gut Hollow Road	D4 D5
Festus Ridge Road	B4 C4
Watson Drive	D3 D4
Chestnut Street	D3 C4 D4
Hoglick Hollow	C5 D5
River Run Road	D5
Hawkinberry Hollow Road	D3
Little Dents Run	B3
Burnt Cabin Road	E5
Sycamore Road	C4
Pine Grove-Barrackville Road	D4
Rock Lake-Valley Falls Road	E5
States Run Road	C2
Mt Harmony Road	E4
Williams Crossroad Way	E5
Odells Knob Road	B4 C4
Crabapple Run	B4
Hawks Nest	B4
Dawson Hollow Road	C4 C5
Owens Avenue	D4 E4
Bethel Road	C3
Powell Road	D5 E5
Bethel Run	C3
Glady Creek Road	E5
Rush Road	C2 C3
Ranch Road	E4
Naomi Street	D3 D4
Goose Creek Road	E5
William Smith Road	D3 E3
Otter Run Road	E4
Dunham Lick Road	E5
Campbells Run Bridge Road	B2
Fleming Fork Road	B4
Poor Farm Road	E4
Messer Run Road	B2
Margaret Road	A4 B4
Long Drive	B3
Apple Valley Road	D5
Ices Run Road	D4
Valley Falls Road	E4 E5
Ice Run Road	C4 D4
Morris Park	D4
Shaws Run Road	C4
Plum Run-Left Bridge	C3
Church Street	B3 D3 C4 D4
Chink Run Road	D3
Corbey Road	C3
Circle Drive	D3 C4 D4
Whetstone Bridge	B3 B4
Plum Run	C3
Maple Avenue	B3 C3 D4
Rex Run Road	B3
Pharaoh Run Road	D3
Hampton Road	D4
Cabin Creek	A2 A3
Lick Run	E4
Shumans Run Road	D2
Log Road	E3
Green Lake Road	D3
4-H Camp Road	C4
Anns Run Road	D2 D3
Spring Street	B3 E3 C4 D4
Dump Road	C4
Norway Road	D4
County Route 68	E4
County Route 78	E4
State Fork Road	B3
Long Run Bridge Road	E5
Glovers Gap-Seven Pines	A3
Toothman Run	D3
Virginia Avenue	D4
Moody Run Road Left Fork	D3 D4
Thompson Dairy Road	C4
Guyses Run Road	D5
County Route 12	A3
Jonny Cake Road	B2 B3
Bell Run Road	D4
Bartholomew Fork	A3
Airport Road	D4
Sweeps Run Road	C5 D5
Goose Run Road	D4
Pole Cat Hollow Road	C3
Wiseman Run Road	B4
Sunset Drive	B3 D4 E4
School Street	C2 C3 D3 C4 D4
Chesapeake Road	D4
Browns Run Road	B4
Viola Road	E4
Industrial Park Road	D5
Gaston Avenue	D4
Mall Loop	D5
Industrial Contracting Road	D4
Jesse's Run Road	C2 C3
Boulevard Avenue	D4 E4
Sharpe Hollow Road	B4 C4
Merrick Vincent Road	E5
Drakes Run Road	B3
West Run Road	C4 C5
Turkey Hollow Roadd	E3
View Avenue	D3 D4
Trolley Street	C3 D4
Coal Bank Road	D5
Dixie Avenue	D4 E4
CR 3/1	A2 A3
Mods Run Bridge	C3
Barthollow Fork Bridge Road	B3
Big Tree Drive	D4
Jimtown Right Road	C3 D3
Hoodsville-Grantstown	D2
Upper Murray Road	A2 A3
Fair Oaks Drive	D5
Montana Road	E3 D4 E4
Glades Run Road	C2 C3

Places on the map

- 5th Street Park
- Apple Valley Country Club Golf Course
- Barrackville
- Baxter
- Carolina
- Consol Loveridge Mine
- Curtisville Lake Park and Campground
- Dent's Run Reservoir on Buffalo Creek
- Dents Run Wildlife Management Area
- East Fairmont High School
- East Marion Park
- Fairmont
- Fairmont Field Club

Neighborhoods next door

- Grafton
- Morgantown
- Shinnston

Maps inside this one

- Fairmont
- Pleasant Valley
- Mannington
- Barrackville
- Monongah
- Rivesville
- White Hall
- Grant Town

- Fairmont Municipal Airport
- Fairview
- Farmington
- Grant Town
- Green Hills Country Club
- Guyses Run Fishing Park
- Idamay
- Little Dents Run Reservoir
- Mannington
- Middletown Mall
- Monongah
- Morris Park
- Opekiska Pool
- Palatine Park
- Paw Paw Park
- Penny Pincher
- Pleasant Valley
- Rachel
- Rivesville
- Robertson Island
- Rock Lake
- Scout Island
- Valley Falls State Park
- White Hall
- Williams Mine A M D Pond
- Woodlawn Cemetery
- Worthington

VisitorFun attractions

- Valley Falls State Park

- Farmington
- Fairview
- Worthington
- Idamay
- Carolina
- Rachel

Where this is

United States › West Virginia › Mountaineer Country › Marion County

© OpenStreetMap contributors, Open Database License, openstreetmap.org/copyright · Map data: Protomaps · Boundary: Who's On First (CC-BY 4.0); Quattroshapes (CC BY 2.0)
https://visitorfun.com/maps/wv/marion-county