McDowell County Map

Hatfield-McCoy Mountains, West Virginia

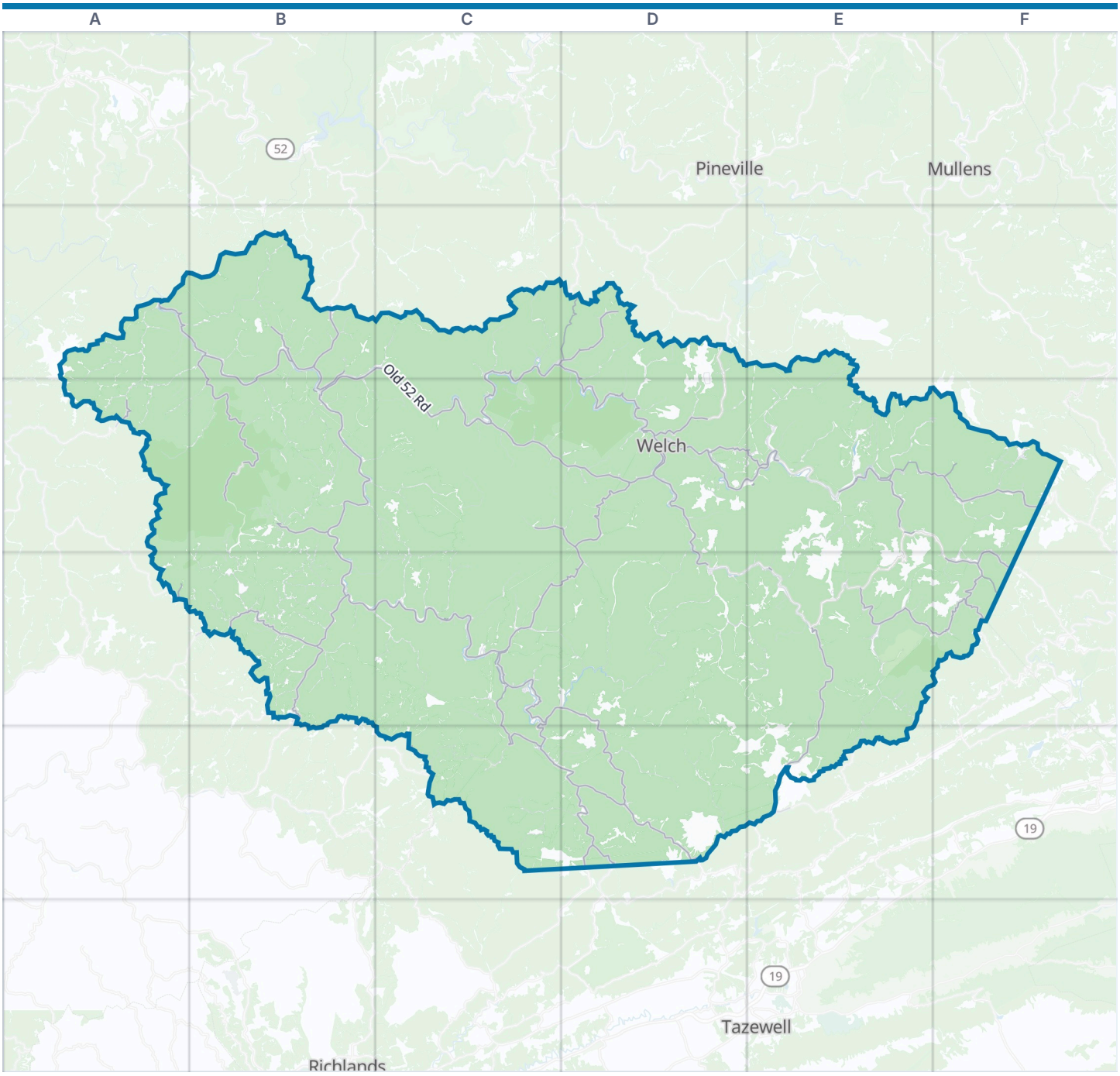



McDowell County boundary | Park | Water

Zoom out: Hatfield-McCoy Mountains map

© OpenStreetMap contributors, Open Database License, openstreetmap.org/copyright · Map data: Protomaps · Boundary: Who's On First (CC-BY 4.0); Quattroshapes (CC BY 2.0)
https://visitorfun.com/maps/wv/mcdowell-county

McDowell County Map

Street index and places

Street index

Showing the 300 most important of 851 named streets, main roads first and then the longest. 551 more are left out to keep the street index to two pages.

Main roads

Rocket Boys Drive D3 C4 D4 D5
Coal Heritage Road B2 B3 C3 D3 E3
Marshall Highway B4 C4
Bartley Store Bottom Road B4 C4
U.S. Route 52 B2 C2 B3 C3 F4
Riverside Drive D3 D4
Main Street C2 D2 B3 D3 C4
Stewart Street D3 E3
Virginia Avenue D3
Maybeury F3 F4
McDowell Street C2 D3
Elkhorn F4
East Main Street E3
West Main Street E3
Elkhorn Street D3 E3
Howard Street D3
Wyoming Street B3 D3
Slate Creek Road B4
Bridge Street D3 E3
Bank Street D3
Stoney Ridge Road D5
Pinnacle Avenue D2
Loop 7 Highway C2 D2 C3 D3
Skygusty Highway E4 D5 E5
Mountaineer Highway B3 B4
Rift-Berwind Road C4 C5 D5
Three Forks Highway B4
Canebrake Mountain Road D5
Ritt-Berwind Road D5
Beech Fork Road D5
Lower Wall Road D4
West Virginia Avenue B3
Payton Place E4
Abbs Valley Road E5
Loop Seven Highway C2
Wimmer Gap Road B4
Panther Creek Road B2 B3 A4
Anawalt Ridge Road E4 F4
Cherokee Road E3 F3
Panther Mohawk Road B2 B3
Bearwallow Road F3 B4 B5 C5
Panther Road A2 B2
Belcher Mountain Road D3 E3
Barlow Road F4
Little Davy Road D2
Fourpole Creek Road A2 B2
Warrior Mine Road C4 C5
Beartown Branch Road B3
Frog Level Road C3 D3
Railroad Avenue A2 B2 B3 E3
Berwind Mountain Road C5
Dividing Ridge Road A4 B4
Lit War Branch Road B2
Big Davy Creek-Asco Hollow Road D2
Dry Fork Road C4 D5
Bull Mountain Road A3
Helena Street D2
Bernice Avenue E4
Big Davey Creek-Asco Hollow Road D2
Rift Berwin Road D5
Compton Mountain Road B4
Front Street B3
Asco Road C2 D2
Johnny Cake Road B2
Windmill Gap Mc Comas Road F3
Horsepen Road E5
Guesses Fork Road A3

Other streets

Old 52 Road B2 C2 C3
Collins Ridge Road B3 B4
Panther Fork Ridge Road B3 B4
Warriormine Road C5
Long Pole Road A2 B2
Carswell Hollow Road E2 E3
Raysal Hollow Road B4 C4
Jenkins Jones Road E4
Horse Creek Road B3
Left Fork Elbert Road D4 E4
Coon Branch Road B3
Bull Creek Road A2 A3
Vallscreek Avenue C5 D5
Brewsterdale Road D5
War-#22-Easy D4
Trace Fork Road A3 B3
Greenbrier Mountain Road A2 B2 A3
Eight Hollow Road E4 E5
Coon Bridge Road B3
Buzzard Branch Road E3 F3
Atwell Mt Road C3 C4
Lower Shannon Branch Road D2 D3
Cucumber Creek Road D5
Ream Road (War-#30-Easy) D4
English Hollow Road C4
Five Hollow Twin Branch Road C2
Powerhouse Hill Road F3 F4
Oozley Branch Road B4
Garland-Betsy Branch Road B3 C3 C4
Ashland-Crumpler Road F3
Right Fork Bull Creek Road A2 A3
Estep Ridge Road B3 B4
Strip Road E3 E4
Northside River Road A2 B2
Burke Mountain Road E3
Turkey Branch Road B4
Peeled Chestnut Ridge Road F4
Atwell Road B4 C4
Harmons Branch Road B2 B3 C3
Eureka Hollow Road E3
Openview Drive E3
Big Jenny Branch Road D2
Bottom Creek Road E3
Steel Road E3
Ritter Hollow Road B3 C3
Sandy Huff Road C2
Collins Ridge B3
Coalwood Glux Road C3 B4 C4
Underwood Road C4 C5
Blackstone Road C2 D2 D3
Atwell Branch Road C4
Short Pole Branch Road B2
Big Creek Mountain Fork Road D4
Aldridge Fork Road B4
Berwind Lookout Tower Road C5 D5
Saw Pit Hollow Road E4
Church Street C2 D2 D3 E3 D4 E4
Hensley Creek Road C2
Greenbrier Creek Road A3
Keen Ridge-Panther Road B4
Crumpler Mountain Road F3
River Road C3 D3 C4
Trap Fork Road A3 B3
Left Crane Creek Road C3
Bartley Bottom Road C4
Mount View High School Road D3
Caretta Road C4 D4
Saw Mill Road D3 D4
Shabby Run Road C3
Edmore Road D2 D3
Brushy Fork Ridge Road B4
Hunting Shirt Branch Road C3
Thompson Edition Road E3
George Jewell Ridge Road B4
Harmon Branch Road C4 E5
Red Baron Hollow Road C3
Hornet Branch Road B4
Girl Scout Camp Road (PC-#29-Easy) E3
Black Wolf Road E4
Keystone Mountain-Burke Mountain Road E2 E3
Old 52 Via Simmons Mountain Road F3 F4
Groundhog Branch Road B4

Jarrett Hollow- Leslie Branch Road E3 E4
Leftwich Branch Road F3
Jarret Hollow- Leslie Branch Road E4
John Richard Avenue D3
Wolfpen Branch Road B4
Georges Fork Road B3
Bartley Branch Road C4
Peace Branch Road B2
Tallman Village Road D3
Browns Creek-Thomas Hall Road D3
Bulldog Hollow Road D3
Anawalt Bypass E4
Clear Fork Road C3
Koboski Hollow Road C4
Otter Branch Road B3
Old Cemetary Road B2
Perimeter Road D2 D3
Railroad Yard Road B3
Big Creek Hollow Road D4
Buckeye Hollow Road B4
War-#17-Easy D4
Frog Level 2 Road C3
State Route 672 F4
Indian Grave Branch Road E4
Hagerman Branch Road B4
Hite Fork Road B4
Centersville Road C4
Dry Branch Road B4
Bartley Hollow Road 1 C3 C4
Burke Mountain Route E3
Mile Branch Road B3 C3
Premier Number 4 Hollow Road D3
Mud Fork Road A3
Murdies Fork A2 A3
Christian Farm Road C5
Zacks Branch Road A2
Caretta Road (War-#17-Easy) D4
City Park Road D3
Left Fork Road B2
Loop Branch Road E4
Old Twin Branch Loop Road C2
Big Creek Mountain Fork Road (War-#17-Easy) D4
Pen Ridge Road E3
Central Avenue D3 E3
Grandview Street D3
Court Street D3
High Street B3 D3 E3 C4
Isom Branch Road A2
Upper Wall Road D3 D4
J Ball Ridge Road B4
Green Row Road D2
Peters Branch Road D2 D3
Lige Ridge Road B3
Hillside Drive F3 D4
True Energy Road D3
Old Mining Road C3
Grapevine Branch Road B3
Harman Branch Road E3 E4
Buffalo Hollow Road D3
Maple Drive E4
Flat Top Road C4
2nd Street C2 D2 D3 E3 D4
Bee Branch Road A2
Watt Branch Road B2
Water Street B3 D3
Coney Island - Filbert Number Road D4
Frog Level Back Road C3
Cub Branch Road B3 D3
Pruett Branch Road C4
Snake Root Branch Road D3
War-#21-Easy D4
Puncheon Camp Branch Road E4
Paris Luster Ridge Road B4
Devon Street E3
Stadium Drive D3
Walnut Street E4 D5
Shop Branch Road C4
Twin Tank Hill Road C5
John Stacey Road A4 B4
King Carswell Road E3
Beech Street D3 C4
Orchard Branch Road B2 B3
McDowell-Santiago Road F3
Calhoun Ridge Road B3 B4
Paddle Fork Road C4
Norfolk Hollow Road F3 F4
Panther Ridge Road A4
Landfill Road C2 C3
Oakview Road C5
Elkhorn Station Road E3
Big Creek Hollow Road (War-#97-Very Hard) D4
Highland Street E3 C4
Whistle Post Circle F3
Elkridge Hill Road E3
Shannon Branch Road D3
Negro Branch Road B2
Bill Horne Road B4
Old Vance Hollow Road B2
Tipple Bottom Road C4
Mullins Puckett Rose Cemetar Road C4
King Street D4
West Chester Hollow Road C2
Little Creek School Road F4
Center Street B4 C4
Southpaw Way B2
Airport Road D3 E3
Cherry Lane Road E3
Coke Oven Road E3
US Highway 52 B2
1st Street C2 D3 E3 D4
Honey Camp Branch Road C3
Baptist Drive E3
Tunnel Hill Road D3 D5
Maple Avenue D3
Maitland Circle Road D3
Trestle Hollow Road E4
Little Fork Road F3 F4
Elm Street D3 C4 E4
Shop Hollow Road C4
War Creek Road C4
Mineral Street E3
Left Hand Trap Fork A3 B3
IR-#12-Easy F3
Havaco Road D3
Aldrich Fork Road B4
Number 2 Hollow Road D3
Panther Branch Road B2
War-#32-Easy D4
Memorial Avenue D2
Upper Shannon Branch Road D3
Lower River Road C4
Yukon Avenue C4
Vensus Road D4
Paynes Fork Road B4
John Branch Road (War-#16-Easy) C4
Cove Street C4
Horsepen Creek D5
Pool Road C5
Coppers Hill Road E3
Coaldale Mountain Road F4
Mohegan Road D3
Smooth Rock Road C5
Four Hollow Twin Branch Road C2
Peyton Place E4
Short Ridge Road B3 C3 B4 C4
River Laurai Hollow Road C3
Home Access Route 901/58 F3
Coon Hollow Road B3
Sagamore Road F3
East McDowell Street E3
Trail Hollow Road B2

Places on the map

- Alpheus Coal Refuse Disposal Facility
- Anawalt
- Anawalt Lake
- Anawalt Lake Wildlife Management Area
- Ashlabnd CG
- Avondale Post Office
- Bartley
- Belcher Mountain
- Berwind
- Berwind Lake Wildlife Management Area
- Berwind Post Office
- Big Sandy
- Black Wolf Links Golf Course
- Bradshaw
- Copper Ridge Landfill
- Crumpler
- Cucumber
- Davy

Neighborhoods next door

- Mullens
- Pineville
- Richlands
- Tazewell

Maps inside this one

- Welch
- Gary
- War
- Keystone
- Kimball
- laeger
- Northfork
- Davy
- Bradshaw
- Anawalt
- Raysal
- Big Sandy

- Dry Branch Surface Mine
- Eckman Surface Mine
- Gary
- Iaeger
- Keystone
- Kimball
- Lake Berwind
- Maybeury
- Mount View High School
- Northfork
- Pageton
- Panther State Forest
- Panther Wildlife Management Area
- Perimeter Road
- Raysal
- Red Fox Surface Mine
- Roderfield
- Skyway III Mine
- Tug Fork Wildlife Management Area
- Vivian
- War
- Welch
- Berwind
- Pageton
- Bartley
- Crumpler
- Maybeury
- Vivian
- Cucumber
- Roderfield

Where this is

United States › West Virginia › Hatfield-McCoy Mountains › McDowell County

© OpenStreetMap contributors, Open Database License, openstreetmap.org/copyright · Map data: Protomaps · Boundary: Who's On First (CC-BY 4.0); Quattroshapes (CC BY 2.0)
https://visitorfun.com/maps/wv/mcdowell-county