Mineral County Map

Potomac Highlands, West Virginia

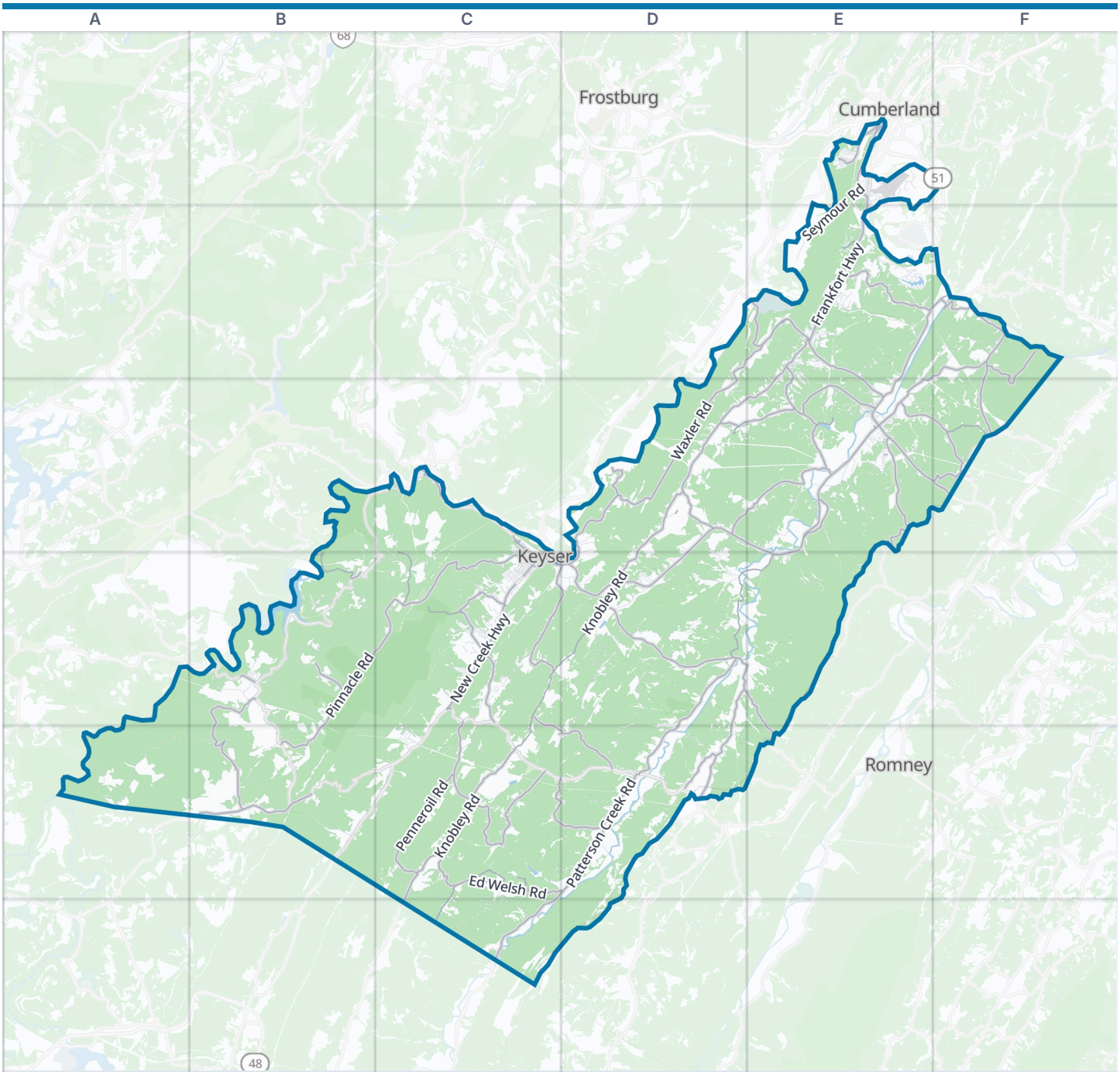



Mineral County boundary | Park | Water

Zoom out: Potomac Highlands map

© OpenStreetMap contributors, Open Database License, openstreetmap.org/copyright · Map data: Protomaps · Boundary: Who's On First (CC-BY 4.0); Quattroshapes (CC BY 2.0)
https://visitorfun.com/maps/wv/mineral-county

Mineral County Map

Street index and places

Street index

Showing the 300 most important of 789 named streets, main roads first and then the longest. 489 more are left out to keep the street index to two pages.

Main roads

Patterson Creek Road	E2 D4 E4 C5 D5 C6	Patriot Parkway Southwest	E2	Broad Hollow Road	F2 F3
Frankfort Highway	E1 E2 E3 F3	Kitzmiller Road	B4	Double Cribbs Road	C5
Fort Ashby Road	D3 E3 D4 E4	Mulligan Street	E1	Ridge Road	E2 E3 D5
New Creek Highway	C4	New Georges Creek Road	C3	Dry Run	D5
George Washington Highway	B5	Knobley Road	E2 D3 E3 C4 D4 C5 C6	Stony Run Road	C4
Cut Off Road	C4	Waxler Road	D2 E2 D3 D4	Tony Cook Road	D4 E4 E5
West Piedmont Street	C3 C4	Pinnacle Road	B4 C4 B5	Ed Oats Road	E3
Armstrong Street	C4 D4	Dans Run Road	F2 E3	Parker Road	E2 D5 E5
South Mineral Street	C4	Ed Welsh Road	C5 D5	Rogers Road	D5
Hiskett Street	C3 C4	Hartmansville-Route 42 Road	B4 B5	Dirty Foot Road	E2 E3
Northwestern Turnpike	D5	Headsville Road	D4	Gerstell Road	D3
Mineral Street	E1 C4	Beaver Run Road	D4 E4 D5	Miller Road	E1
New Creek Y	C4	Limestone Road	C4 D4	Dry Run Road	C4 C5 D5
Agriculture Road	C4	Knobley	D3 D4	Bosley Road	B4
North Mineral Street	C4	Painter Hollow Road	E3	Main Street	E1 E2 F2
McMullen Highway Southwest	C3	Horseshoe Run Road	D3 E3	Reeves	D3
Rocket Center Road	E2	Hoover Hollow Road	C4	Patterson Creek	E2 E3
Barnum Road	B3 B4	Penneroil Road	C5	Reeves Road	D3
East Hampshire Street	C3	Georges Run Road	D3 E3	Parkview Drive	C4
Knobley Street	E1	Old Furnace Road	E2	Middle Ridge Road	E5
Cottage Street	B4	Keller Run Road	E3 F3	Fountain-Headsville	D4
Potomac Street	E1	Shirley Lane Road	C5 D5	Dan's Run Road	F2 E3
North Main Street	C3 C4	Parrill Hollow	C5	Donaldson Loop Road	F3
Bridge Street	E1	Tucker Ridge Road	C5 C6	South E Street	C3 C4
Carroll Avenue	C3	Baker Hollow Road	E3	Dividing Ridge Road	E2
2nd Street	C3 C4	George's Run Road	E3	Short Gap Road	E2
Ashfield Street	C3	Grayson Gap Road	C4 C5	Graces Cabin Road	E4
Porter Street	C3	Pine Swamp Road	C4	Goldsborough Road	F3
Childs Avenue	C3	Dennison Hollow Road	F3	Ludwick Road	D5
		Wagoner	F2 F3		

Other streets

Schell Road	A5 B5	Cemetery Road	E3 D4 E4	Feathers Road	B4
Push Root Road	D4 D5	Glen Echo Road	E2 F2 E3	Timberlake Drive	C5
Water Street	E2 C3 C5 C6	North Lakewood Drive	E2	South Lakewood Drive	E2
Seymour Road	E1 E2	Mill Run	E3	Kanter Road	B4 C4
Cabin Run Road	D4	Fair View Estates Road	C5 D5	Unstott Lane	E2
Plum Run Road	E2	Hooker Hollow Road	C4	Old Smith Farm Road	F3
Jake Staggers Road	D4	Christian Church	C6 D6	Virginia Street	E1 C4
Fried Meat Ridge Road	D4 D5	Mountain View Road	D4	Twin Mt Road	C6
Burgess Hollow Road	B5	Robert Craig Lane	B4	Forest Drive	E2 E3
Old State Road	D4	Oakmont Road	A4 B4	Hershey Hollow Road	C4
Ebert Road	D5	Old WV 46	C3 C4	Foreback Road	E3
Mikes Run Road	C5	Chas Deremer Road	E3	Valley View Drive	C4
Shreves Road	E3	Dogview Drive	D4	Tanglewood Road	C5
Sulphur-Nethkin Road	B4 B5	Paxton View Lane	C4	Thrush Farm Road	D5
Russeldale Road	D5 D6	Maple Avenue	E1 C3 C4	Turner Run	E2 E3
Seedars Road	F2	Sunrise Drive	E3	Oakwood Drive	D4
Short Cut Road	B5	Bluffs Creek View	E4	Hickory Knoll Road	C4
Atlantic Hill Road	B4	Oak Street	E2 C3 E3 B4 C4	Applewood Drive	D3 C4
Susan Fleek Road	D3 D4	Cameron Orchard Road	C4 C5	Edgemont Drive	C4
Champwood Lane	E4	Harley O Staggers Senior Drive	C4	Longview Drive	D5
Paughtown Road	B4	Airport Road	E1	Pursley Run Road	C5 C6

Magnolia Lane	E3
Ve Trail	C4
Pine Pointe Road	C4
Fountainhead Drive	D4
Woodsedge Road	E2
Royal Heights Lane	E3
Detrick Road	E2
Kanter Cut Off Road	B4
Country Mile Road	D4
Rock Land Farm Drive	C4
Lakeview Drive	E3 D4
John Chaney Road	E1 E2
Long Road	E2
Fried Meat Ridge	D4
South Main Street	C4
Chestnut Street	B4 C4
Forrest Drive	E2 E3
Rinehart Run Road	E3 E4
Linden Drive	C4
Ash Spring Run Road	C5
Harness Run Road	C6
Cannon Lane	C5
South Water Street	C4
Hillcrest Drive	C5
Briar Lane	E3
Middle Ridge Road- PRIVATE ROAD	E4 E5
Ellen Drive	E2 B4
Camaro Drive	E3
Champwood Ridge	E4
Bobo Boulevard	B4
Spruce Street	E2 B4 D4
Heavener Road	E2
Mt View Road	C4
Pine Street	E3 B4
McPaw's Lane	E3
Windy Ridge Lane	C5 C6
Hazel Run Hollow Road	E3
Nancy Hanks Road	C5
Hollywood Road	D4
Sulphur-Hartmansville Road	B5
Trenum Drive	C4
Evergreen Drive	E3
Hidden View Drive	C4
Cottage Grove Lane	E3
Saint Cloud Street	C3 C4
Southern Drive	C4
Myres Road	E3
Fort Avenue	C4
Montgomery Run Road	C3
Wagoner Road	E3
Dawn View Drive	E3
Harlan Ridder Rde	D3
West Royal Heights Lane	E3
Center Street	B4 C4
Elk Avenue	B4
Longview Estates	E3
Foxwood Drive	D3
Ashby Crest Lane	E3
Frankfort Drive	E3
Harness Hill Road	C6
Deerfield Drive	E3
Arnold Lane	C4 B5
Maple Street	E1 E2 E3 B4
Sabdy Lane	E3
Foxtrotter Lane	E2
Glass Plant Access Road	D3
Falcon Way	E2
Inspiration Drive	C4
Old Ridgeley Road	E2
Pleasant Street	C3
Carskadon Lane	C4
Summit Drive	E2
Deer Creek Drive	C4
Steckley Road	E1
Brookhaven Circle	C3
Dawson Glenn Road	D4
Nethken Hill Road	B4
Tomar Road	D3 D4
Leon Drive	E3
Meadow Brook Drive	D4
Abe Road	E2
Mark Street	E3
Clifford Drive	E2 E3
Pancake Road	C5
Gardeners Lane	C4
Bob White Drive	C4
Mount Pisgah Road	B5
Meadowlark Acre Road	C4
Cornell Street	C4
Cement Hill Road	E2
South Ridge Drive	E3
Fossil Ridge	D5
Terri Street	C4
Pheasant Run Road	C5 C6
D Street	C3 C4
Cumberland Street	E1
Scenic Lane	E2
Beacon Street	C4
Long Island Road	C3
Walnut Street	E1 E3 B4
Hemlock Lane	D3
Workman Drive	C4
Charles Street	E2
Kings Run Road	C4
Tornado Way	C4
Hilltop Drive	E2 E3
Ford Street	E1
Ward Avenue	C4
Mozelle Street	C3 C4
Terminal Loop	E1
Newton Street	C4
Meadow Way	E2
Valley View Road	C4
Ridgewood Drive2	E2
Windover Drive	E2
Ridgeview Lane	D4
Arnold Street	C4
Foxall Street	E1 E2
City View Avenue	E1
Lakeside Loop	E2
Lynmar Street	C4
CR 46/6	D3
Golden Drive	E2
Spring Street	E1 C4
Ludwick Street	C4
Oakridge Lane	E2
Baker Street	C4
Hill Top Road	E3
Orchard Street	E2 C3 C4
Beryl Road	C3
Equine Lane	E3
CR 42/2	B4
Carskadon Road	C4
Stullenbarger Road	B4
Oakman Lane	E2
Hope Lane	D5
Lincoln Street	E3 C4
North Water Street	C4
Robert Drive	E3
Clearview Avenue	E1
Rhonda Drive	E2 E3
Windy Hill Drive	D4
Rinehart Run	E3
Fountain Road	D4
West Fairview Street	C3
Mountain Valley Drive	E2
Bowden Drive	E3
Kesner Lane	C5
West Hampshire Street	C3

Places on the map

- Allegany Ballistics Laboratory
- Allegheny Mining Heliport
- Allegheny Wildlife Management Area
- Black Rock
- Burlington
- Carpendale
- Dam Site #21
- Elk Garden
- Elk Garden Primary School
- Fort Ashby
- Frankfort Cemetery
- Frankfort High School
- Gerstell Farms Airport
- Horseshoe Mountain
- Jennings Randolph Lake
- Jones Cemetery
- Kalbough Cemetery
- Keyser
- Keyser Post Office
- Keyser Reservoir
- Keyser Yard

Neighborhoods next door

- Cumberland
- Frostburg
- Romney

Maps inside this one

- Keyser
- Carpendale
- Piedmont
- Ridgeley
- Elk Garden
- Fort Ashby
- Wiley Ford
- Burlington

Where this is

- Larenim Park
- Martins Hill
- Mill Creek Country Club Golf Course
- Mill Meadow Park
- Miller Field
- Mineral County Fairgrounds
- Nethkin Hill
- New Creek Post Office
- Number 7 Hill
- Orbital ATK - Allegany Ballistics Laboratory
- Piedmont
- Piney Hill
- Piney Swamp
- Pinnacle
- Polish Pines Country Club Golf Course
- Potomac Memorial Gardens
- Ridgeley
- Short Gap Quarry
- Wiley Ford

United States › West Virginia › Potomac Highlands › Mineral County

© OpenStreetMap contributors, Open Database License, openstreetmap.org/copyright · Map data: Protomaps · Boundary: Who's On First (CC-BY 4.0); Quattroshapes (CC BY 2.0)
https://visitorfun.com/maps/wv/mineral-county