Mingo County Map

Hatfield-McCoy Mountains, West Virginia

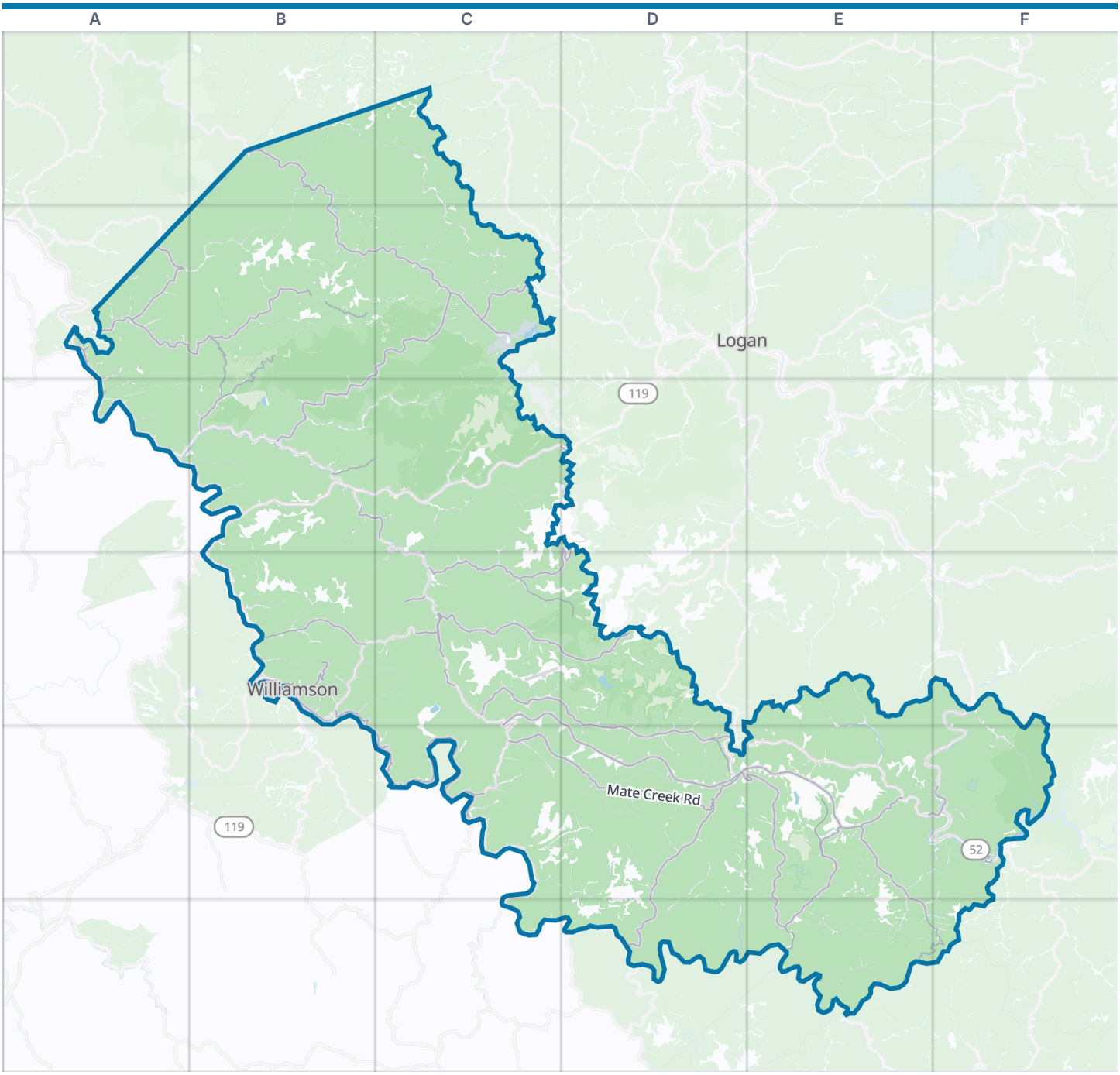



Mingo County boundary | Park | Water

Zoom out: Hatfield-McCoy Mountains map

© OpenStreetMap contributors, Open Database License, openstreetmap.org/copyright · Map data: Protomaps · Boundary: Who's On First (CC-BY 4.0); Quattroshapes (CC BY 2.0)
https://visitorfun.com/maps/wv/mingo-county

Mingo County Map

Street index and places

Street index

Showing the 300 most important of 526 named streets, main roads first and then the longest. 226 more are left out to keep the street index to two pages.

Main roads

King Coal Highway	C4 D4 C5 D5 E5	Mate Creek Road	C5 D5	Left Fork Marrowbone Creek Road	A2
Central Avenue	B4 B5 C5 E5 F5	Rockhouse Fork Road	C4 D4	Moses Fork Road	C2
R. A. West Highway	C4 D4 D5	Lower Caney Road	B3 C3	Fairview Addition Road	B4
West 3rd Avenue	B4	Main Street	A2 B3 B4 C5	Big Jims Branch Road	A2
East 4th Avenue	B4	Magnolia Avenue	C5	Right Fork Bens Creek Road	E5 E6
West 4th Avenue	B4	Mate Street	C5	Vinson Street	B4
Logan Street	A2 B4	Eutaw Avenue	C4	Fourpole Creek Road	E6
Pigeon Creek Drive	C4	Grace Street	C4 F5	Riverside Drive	C4 F5
North 2nd Avenue	F5	Helena Avenue	C4	Mine 22 Ridge Road	D3
Buffalo Drive	C4	Williams Add	C5	Old US 52 Road	A3 B4
3rd Avenue	B4 F5	Old WV 68	C5	Airport Road	B4 C4
Harvey Street	B4	Old N&W Railroad Bed Road	B1 B2 C2 B3	Pigeon Roost Creek Road	C4
1st Avenue	A2 B4	Marrowbone Creek Road	A2 B2	Bulldog Boulevard	C4
Prichard Street	B4	Gilbert Creek Road	E5 E6 F6	Old N and W Railroad Bed Road	B1 B3
Ben Street	B4	Bens Creek Road	E5 E6	22 Mile Road	D3
West 2nd Avenue	B4	Big Branch Road	B2 B3 C3	East 2nd Avenue	B4
Virginia Avenue	A2	Left Fork Bens Creek Road	D5 E5	Pike Street	B4
Virginia Street	A2	Elk Creek Road	D3 C4 D4	Farley Avenue	C4
Guyan Street	F5	Buffalo Creek Road	B4	Pine Creek Road	D3
Arvey Street	B4	Left Fork Elk Creek Road	D3 C4 D4		
Beech Creek Road	D5 D6	Moses Fork Mountain	C2		

Other streets

East Fork 12 Pole Creek Road	B1 C1 C2	Sugar Tree Creek Road	B4	Conley Hollow Road	B3
Alum Creek Road	D5 E5 D6	Mitchell Branch Road	C5	Left Fork Alum Creek Road	D5 E5
Right Fork Laurel Creek Road	B3 C3	Rockhouse Ridge Road	D4	Left Fork Big Branch Road	B3
Jennies Creek Road	A2 B2	Left Fork Trace Creek Road	C3	Left Fork Neds Branch Road	F5
Old County Road	B2 C2 B3 E5 F5	Sulphur Creek Road	C5	Rutherford Branch Road	C5
Cedar-Vulcan Road	C6 D6	Holly Ridge Road	C3 D3	Foundation Hollow Road	D5
Old Field Branch Road	B3 C4 D4	Hoger Road	C2	Middle Burning Creek Road	A2 A3
Spice Creek Road	F4 F5	Twisted Gun Road	E5	Henderson Hollow Road	C1
Spring Fork Bens Creek Road	E6	Sparrow Lane	C3 C4	Mulberry Street	B4
Parsley-Dingess Road	C2	River Bend Road	F4 F5	Public Road 52/30	C4
Old Ben Mines Road	C5 D5	Slabtown Road	E5 F5	Hell Creek Road	C3 C4
Mudlick Branch Road	E5 F5	Upper Laurel Fork Road	C2	Country Club Drive	C5
Browning Fork Road	E4 E5	Taywood Road	B2	Hench Hollow Road	D5
Laurel Branch Road	B2 D4 D5	Neds Branch Road	F5	Dingess Trace Branch Road	C2
Spruce Fork Road	B2 B3	Upper Sycamore Creek Road	B4 C4	Trace Branch Road	C1
Right Fork Beech Creek Road	D5 D6	Big Lick Fork Road	E5 E6	Kara Lane	C3
Straight Fork Road	D5	Sherky Bridge	E4 E5	Peter Street	B4
Twelvepole Creek Road	B1 C2	Wareagle Mountain Road	E6	King Drive	B3
Den Branch Road	A3 B3	Lefthand Fork Bens Creek Road	D5 E5	Mingo Street	A2 B4
Borderland Road	B4	Trace Road	C2	Pickering Branch Road	E6 F6
War Eagle Road	E6	Upper Sycamore Creek Road (BUF-#22-Easy)	C4	Ramey Town Road	C4
12 Pole Creek Road	B2 C2 B3			Parsley Branch Road	A3
Upper Sheppardtown Road	C3	Breedon Creek Road	B1 B2	Merrimac Bottom Road	C5
Lick Creek Road	B4 C4	Thacker Hollow Road	D5	Duncan Fork Road	C3
East Fork Road	B1	Five Mile Creek Road	C3 C4	Armory Drive	B4
Riffe Branch Road	C3	Goodman Avenue	B4	Left Fork Duncan Fork Road	C3
Double Camp Branch Road	D5	Fire Tower Ridge Road	D5 E5	Muncy Hollow Road	D4 D5
East Fork 12 Pole Road	C2	Stafford Branch Road	F5	Nighway Branch Road	D4 D5
Grapevine Fork Beech Creek Road	D5	Muncy Drive	D5	Gap Hill Road	B3
Isaban Mountain Road	E6 F6	Daystar Road	B3 C3	Ruth Trace Road	B3

Duty Branch Road	D4
Baisden Fork Road	E6 F6
Meador Branch Road	D5
19N Road	E5
Old Wv 65	C3
Caney Branch Road	C3 C5
Murphy Branch Road	C4 C5
Little Egypt Road	F5
Big Sang Kill Road	B2
Old 12 Pole Road	B1 B2
Musick Bottom Road	D5
Public Road 14/02	B4
George Allen Branch Road	C5
Venus Street	F5
Perry Branch Road	E5
Right Fork-Duncan Fork Road	C3
Mark's Branch Road	D5
Julius Hall Drive	B3
Rover Branch Road	D4 D5
Spice Branch Road	D4 D5
Big Hollow Road	B2
Grade School Drive	B3
Yeager Drive	B4
Grant Branch Road	D4 D5
South Fork of Buffalo Creek Road	B4
Sawmill Road	F5
Katie Fork	E4 E5
2nd Avenue	A2 B4 F5
Pearl Hill Road	C3
Parkway Drive	B4
Hurricane Branch Road	C4
Mc Cloud	C1
Preece Bottom Road	C3
Hagerty Hollow Road	C2
Fall Rocks Road	C4
Loggins Road	F4
Moore Street	B4 D5
Mountain Lake Bottom Road	C4
Deep Water Way	F5
West 6th Avenue	B4
Sycamore Creek Road	B4
Academy Drive	C3
Deskins Drive	B3 B4
Millers Creek Road	B3
Walnut Street	A2 C4 F5
Chattaroy Hollow	B4 C4
24 Hollow	C4
Larry Joe Harless Drive	F5
Winifred Street	B4
Right Fork Elk Creek Road	C4
Sycamore Street	A2 B4
Lick Branch Road	B2 D5
Elm Street	A2 B4 C4
Brushy Fork Road	E6
Buck Branch Road	A2
Gillman Drive	C3
BUF-#15-Easy	C4
Spice Hill Road	F5
Sugar Maple Lane	B2
Whitman Cemetery Road	C5
Hollywood Road	E5
Justice Hollow Road	F5
West 5th Avenue	B4
Sec Road	B4
Anna Laura Avenue	C4
Dick Williamson Branch Road	C5
Coon Branch Road	E5
Wharncliffe Avenue	F5
Johnson Ridge Road	C2
Upper Curry Branch Road	C4
Alderson Street	B4
Lincoln Street	A2 B4
Pigeon Creek	B3
Lower Biss Road	C3 C4
Public Road 7/7	D3
Lost Branch Road	F5
Stone Coal Bridge	C4
Left Fork Gilbert Creek Road	F6
Weed Patch Road	C4
Right Fork-Stone Coal Road	A2
Sammons Branch Road	C3
Plum Street	C5 F5
Lower Puritan Mines Road	C4
East 7th Avenue	B4
Lower Curry Branch Road	C4
Hampton Court Road	E5
Left Fork-Stone Coal Road	A2
Deskins Avenue	B4
Orchard Branch	C4
Stuarts Drive	B3
Rose Town Road	A2
Nolan Street South	B4
East 6th Avenue	B4
Goodman Hollow Road	B4
Curry Hollow	C4
Right Fork Trace Creek Road	C3
Paw Paw Road	B4
Dempsey Bottom Road	B3
Victory Lane	B4
Left Fork Meadow Branch Road	D5
Orchard Branch Road	A2
Slater Street	B4
Stokes Street	B3
Beech Street	A2 B4
CR 3/9	B2
Jim Damron Hollow Road	C1
Brewer Hollow Road	A2
Scarlet & Glen Road	D4
Alley Branch Road	B4
Wilson Street	B4
Millstone Road	C4
East 5th Avenue	B4
Cows Branch Road	F5
South Sunset Boulevard	B4
Countryside Drive	B1
Sylvia Br Road	F4
Little Italy Camp Road	C5
Dickinson Street	B4
Kirk Ridge	B3
View Avenue	B4
Snake Root Road	B2
Doolittle Street	B4
Cabell Street	A2
Grimett Hollow Road	F5
North Sunset Boulevard	B4
Trent Street	F5
Joe's Branch Road	D5
Poole Street	B4
Tamcliffe Road	E5
North 5th Street	F5
Upper Oak Street	B4
Bear Branch Road	C3
Bailey Branch Road	B2
Ten Pen Alley	C4
Falls Branch Road	B4
Mickey Ann Lane	C5
Earl Vance Road	B2
Smith Street	B4
Harvey Addition Road	B3
Lft Fork Road	C4
Varney Road	C4
Copperhead Hollow Road	D5
Coal Miners Drive	B3
Cemetary Road	F5
Juanita Avenue	C4
Dotson Hollow Road	E5
West Fifth Ave - Rear	B4
Po Hollow Road	B4
Wilhelmenia Drive	B4
Litton Hollow Road	B4

Places on the map

- Antley Knob
- Baisden Post Office
- Ben Creek Mountain
- Big South Wildlife Management Area
- Breeden Post Office
- BUF-#19-Easy
- Buffalo Mountain
- Chattaroy
- Chattaroy Post Office
- Coon Knob
- Delbarton
- Dingess Post Office
- Edgarton Post Office
- Gilbert
- Gilbert Creek
- Gilbert High School
- Gilbert Post Office
- Glen Alum Mountain
- Justice
- Justice Post Office
- Kermit
- Laurel Lake

Neighborhoods next door

- Logan

Maps inside this one

- Williamson
- Delbarton
- Matewan
- Gilbert
- Kermit
- Gilbert Creek
- Chattaroy
- Red Jacket
- Justice

Where this is

- Laurel Lake Wildlife Management Area
- Lefty Hamilton Park
- Lenore K-8 School
- Lenore Post Office
- Matewan
- Matewan Historic District
- Mingo Central High School
- Mountain View Memory Gardens
- National Refuse Dump Number 25
- Naugatuck Post Office
- Nolan Post Office
- R.D. Bailey Lake Wildlife Management Area
- Red Jacket
- Tomblin Wildlife Management Area
- Tug Valley Country Club
- Twin Hollow Campground
- Twisted Gun Golf Club
- Williamson

United States › West Virginia › Hatfield-McCoy Mountains › Mingo County

© OpenStreetMap contributors, Open Database License, openstreetmap.org/copyright · Map data: Protomaps · Boundary: Who's On First (CC-BY 4.0); Quattroshapes (CC BY 2.0)
https://visitorfun.com/maps/wv/mingo-county