Monroe County Map

New River-Greenbrier Valley, West Virginia

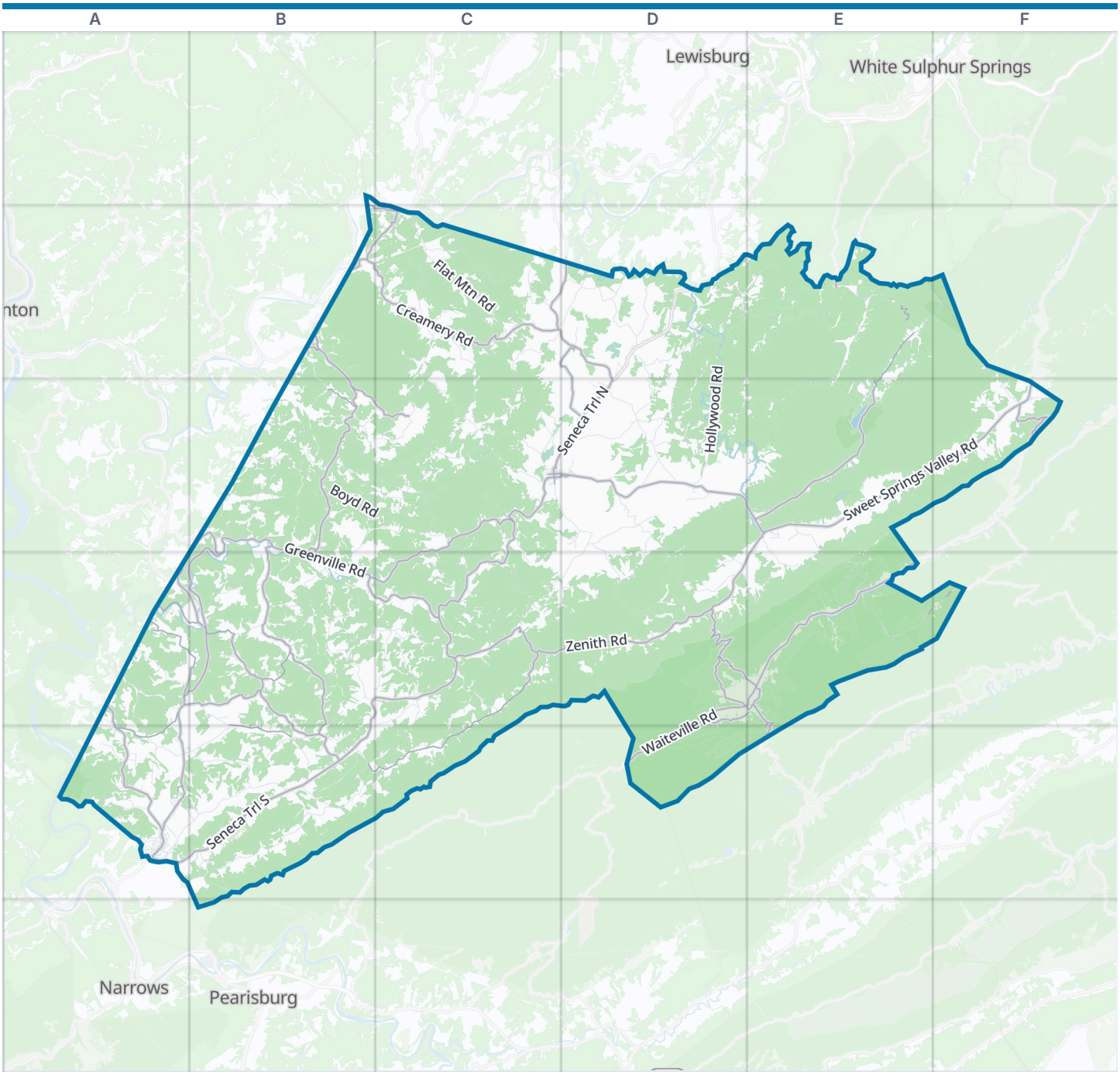



Monroe County boundary | Park | Water

Zoom out: New River-Greenbrier Valley map

© OpenStreetMap contributors, Open Database License, openstreetmap.org/copyright · Map data: Protomaps · Boundary: Who's On First (CC-BY 4.0); Quattroshapes (CC BY 2.0)
https://visitorfun.com/maps/wv/monroe-county

Monroe County Map

Street index and places

Street index

Showing the 300 most important of 457 named streets, main roads first and then the longest. 157 more are left out to keep the street index to two pages.

Main roads

Seneca Trail South D2 C3 B4 C4 A5 B5
Sweet Springs Valley Road D3 E3 F3
Ballard Red Sulphur Parkway A4 B4 A5
Seneca Trail North C3 D3
South Street C3 D3
Market Street A5
North Street C3 D3
Main Street C3
Water Street A5
5th Street North C3
Kanawha Trail F3
Federal Street A5
Waiteville Road D4 E4 D5
Creamery Road B2 C2 D2 B3 D3
Greenville Road B3 B4 C4
Peters Mountain Road F3
Wolf Creek Road B2 C2
Railroad Avenue C2
Monroe Street C2 A5
South Monroe Street C2
Zenith Road E3 C4 D4 E4
Wayside Creamery Road B2 B3
Back Valley Road C4 E4 F4 B5 C5
Indian Creek Road B3 A4 B4 A5
Moncove Lake Road E2 E3
Lilydale-Back Creek Road C3 B4 C4
Hans Creek Road B3 B4
Pine Grove Road B4 B5
Adair Ridge Road A4 B4
County Route 27 B4
Pinhook Road A4 A5
Limestone Hill Road D4 E4 E5
Bozoo Road A5
Union-Second Creek Road D2 D3
Bert Williams Road D4 E4
Willow Wood Road C4
Marion Shiflet Parkway E3
Grahams Ferry-Swoopes Knobs Road B3 C3
Fort Spring Road C2 D2
County Route 33 B4
Orchard Road A4 B4 B5
Dry Pond Road B4
Blue Lick Road B4 B5
Rays Siding Road D4 E4
Blue Lick B4
Red Sulphur Marie B3 A4 B4
Lake Road E3
Fork Road E4
Glen Ray Road B1 B2 C2
Red Sulphur Marie Road A4
Harts Run E2
Manderville Church A4
CR 60/34 E2
Fort Springs Sinks Grove Road D2
Rocky Gap Road E5

Other streets

Hollywood Road D2 E2 D3 E3
Laurel Creek Road C2 B3 C3 B4
Willow Bend Road C3 D3 C4 D4
Green Valley Road B5 C5
Knobs Road C3
Cooks Run Road B4
Turkey Creek Road D3 D4
Hickory Hill Road C2 D2 C3
Rich Creek Valley Road A5 B5
Jones Mountain Road E2
Gates Road D3 D4
Secon Creek Road D2 D3
Johnsons Crossroads C2 C3
Flat Mtn Road C2
County Route 20 E4
Trout Run Road Back Valley E4 F4
Sarton Road B3 C3
Neff Orchard Road D2
Wikel Road C4
Hillsdale Road D3
Crowder Road E3 E4
War Ridge Road B3
Bud Ridge Road C3
Wayside-Talcott Road B3
Mud Lick Road D3 D4
Charles Booth Road D2
Dunkard Church Road C4 B5 C5
Boyd Road B3 C3
Rowan Road D2 E3 E4
Wolfcreek Road B3 C3
County Route 3/5 C2 C3
Adair Road B5
Baker Road C4
Nickell Mill Road C2 D2
Charley Ballard Road C4
Pyne Mountain Road C4
Laurel Creek C2 C3 C4
Mandeville Road A4
Moore Road D2
Scott Hollow Road C2
Highland Park Road D2
Sunset School C2
Hillsdale Toll Gate Road D3
Stinking Lick Road A4 A5
Cove Creek Road E2 F2
Sunset School Road C2
Little Stoney Creek Road B3
Cone Creek Road F2 F3
Roy Martin Road A5
Eades Mnt Road D2 D3
Simms Hill Road C4
White Hill Tree Road A4
Givens Road D2 D3
Powell Mountain Road A5
Pete Amos Road C4
Keaton Cemetary Road B4
Brush Creek Road A5
Raines Road C3
Vandyke Road C2 C3
Mount Abraham Road B4
Pete Lynch Road D3
Flat Mountain Road C2
Moncove Lake Access Road E3
Ellison Ridge Road B4
Dark Hollow Road C2
Hines Place Road C4 B5 C5
Forest Bostic Road D3
Woodson Road A5 B5
Dixon's Holler Road B4 C4
County Route 23/8 C4
County Route 10/1 C3
Broyles Cemetery Road B5
Pleasant Valley Road D4
Crescent School Road D4
Hollywood Glace D3
Delta Road 3 B4
Cove Mountain Road E2
Knight Hollow Road C4 C5
Spruce Run Road B5
Central Church Road D3
Humphry's Run Road C4
Benton G. Allen Road C3
Ellison's Ridge Road B4
Jones Mtn Road E2
Belleview Road C2
Koontz Road C3
Baker Hill Road B3
Kennedy Road B3
Wolf Creek Mtn Road B2 C2
Hillsdale Dorr D3
Big Stoney Creek B3
Hollywood Glace Road E2
Mill Street A5
Kibble Hill Road B4
Painter Run Road B5
Reynolds Road C3

Bunker Hill Road	B4 B5
County Route 31/9	A5 B5
Jackson Hill Road	D2
Sunset Valley Road	A5
County Route 4/6	E3
Wilson Mill Road	B5
Blankenship Lane	B5
Fullen Road	C3 C4
Snow Road	D4
Delta Road 9	B4 B5
Minnie Dunn Road	A5
Gumm Hall Road	D4
Thistle Hollow Road	B5
Delta RR 3	B4
Little Stoney Creek	B3
Hedrick Road	D3
Looney Lane	F3
Dorr Road	D3
Doss Shaver Road	D3
Buster Brown Road	D4
Hansbarger Road	A5
Smith Road	D4
Wayside Road	B3
Dave Fenell Road	C3
Hillcrest Estates Loop	B5
Pleasant Valley School	E2
Upton Road	B3
Hoke Road	D3 E3
Jefferson Lane	F3
Shanklins Ferry Road	A4 A5
Bob Fullen Road	C3
Cloverdale Road	A5
Daugherty Road	A5 B5
Bee Tree Street	A5
Greenbrier River Estates Road	B1 C1 B2
Broad Run Road	C2 C3
County Route 27/6	B4
Maple Street	D3 A5
Crossover Road	D2
Fairway View	B5
County Route	C2 D2
Holiness Church Road	D3
Locust Street	A5
Long View Drive	D3
County Route 3/30	E3
4WD Jeep Trail	B3
Possomtrot Branch Road	C4
Bluestone Road	E3
Old Potts Creek Road Cort 15/4	E4
State Road 3	C2
Bostic Lane	C2
County Route 25/5	B4
Old Prison Farm Road	B2
M and V Subdivision Road	A4
Fountain Springs Drive	B5
Cashmere Road	B5
Dowdy Cem Road	E2
County Route 10/8	C3
Powell Mtn Road	A5
Clyde Rule Street	A5
Edgewood Drive	A5
Penhook Road	A5
Hayfield	B4
Crooked Run Road	A4
County Route 3/20	C2
Mill Field Mountain Road	E3
Howell Street	B2 C2
Wallace Hollow Road	C4
Baby Farms Road	A5
Mount View Road	F3
Valley View Road	A5
Rattlesnake Road	E3
Farm Road	D3
Crawford Road	B4 B5
Long Road	B4
Cades Field Road	D3
County Route 19/5	B3
Knob View Lane	C2
Meadow Lane	A4 A5
Red Wing Lane	C2
Tuckahoe Road	E2
Chincapin Lane	B5
County Route 16	D3
Briar Ridge Road	B4
Home Access Route 901	E3
Mill Field Road	E3
Thomas Street	A5
Trout Run Road	F4
County Route 7/8	C3
Pickaway Road	D3
Fielding Hills Drive	B5
Bostic Road	C2
Haver Hill Road	E3
Stony Creek School Road	B3
On The Hill Road	B3
Health Center Drive	C3
Scenic Drive	A5
Fort Springs Turnpike Road	C2
Pump Street	C3
County Route 23/13	C3
Highland Road	E3
Wolf Creek Mountain Road	B2
Robert Patton Road	D2
Greenville School Road	B4
County Route 5/1	D2
Orchard Street	B4
Possumtrot Branch Road	C4
2nd Street North	C3 D3
Deer Run Road	E3
Hidden Valley Estates Road	B5
Hillcrest Drive	A5
Jones Lane	E3 A5
Doc Young Road	A5
White Cloud Road	B4
McCullough Farm Road	E3
Nazarene Church Road	E3
Resort Road	C3
Windy Hill Drive	D2
James Monroe Drive	B4 C4
Crossview Estates Road	A5
School St Mount View	C3
County Route 3/31	E3
Ranchero Road	B3
White Oak Drive	B5
Dunn Street	A5
Cort 219/1	D2
County Route 3/27	D4
Silver Maple Lane	D3
Green Acres Road	D3
County Route 8/1	E2
Giles, Fayette & Kanawha Turnpike	B4
Wickline Cemetary Road	E3
Meadow Hill Lane	D2
Spangler Road	B5
Wickline Drive	F3
Dunlap Street	C3
Lower Mill Road	A5
East Market Street	A5
Springwood Drive	B5
Stanley Hill Road	A5
Prison Road	B2
3rd Street	C3 A5 B5
County Route 7/7	B3
Jess Wills Road	A5
Pleasant Street	A5
Honey Locust	D3
Mahn Road	A5
County Route 27/5	B5
Baby Farm Road	A5

Places on the map

- Alderson Post Office
- Ballard Post Office
- Bickett Knob
- Bradley Cemetery
- Brushy Mountain
- Calders Peak
- Cove Creek Wildlife Management Area
- Cove Mountain
- Daugherty Mountain
- Elk Knob
- Flat Top Mountain
- Fork Mountain
- Fountain Springs Golf Course
- Gap Mills Post Office
- Greenville Post Office
- Hanging Rock
- High Head Mountain
- High Top
- Hokes Mountain
- Indian Creek
- Jones Mountain
- Kibble Hill

Neighborhoods next door

- Hinton
- Lewisburg
- Narrows
- Pearisburg
- White Sulphur Springs

Maps inside this one

- Peterstown
- Union

Where this is

United States › West Virginia › New River-Greenbrier Valley › Monroe County

- Lindside Post Office
- Little Mountain
- Moncove Lake
- Moncove Lake State Park
- Moncove Lake Wildlife Management Area
- Moss Mountain
- Moteshard Mountain
- Negro Mountain
- Patricks Peak
- Peterstown
- Potts Creek Wildlife Management Area
- Pynes Mountain
- Rich Mountain
- Sinks Grove Post Office
- Union
- Waiteville Post Office
- Walnut Knob
- Wayside Post Office

© OpenStreetMap contributors, Open Database License, openstreetmap.org/copyright · Map data: Protomaps · Boundary: Who's On First (CC-BY 4.0); Quattroshapes (CC BY 2.0)
https://visitorfun.com/maps/wv/monroe-county