Morgantown Map

Monongalia County, West Virginia

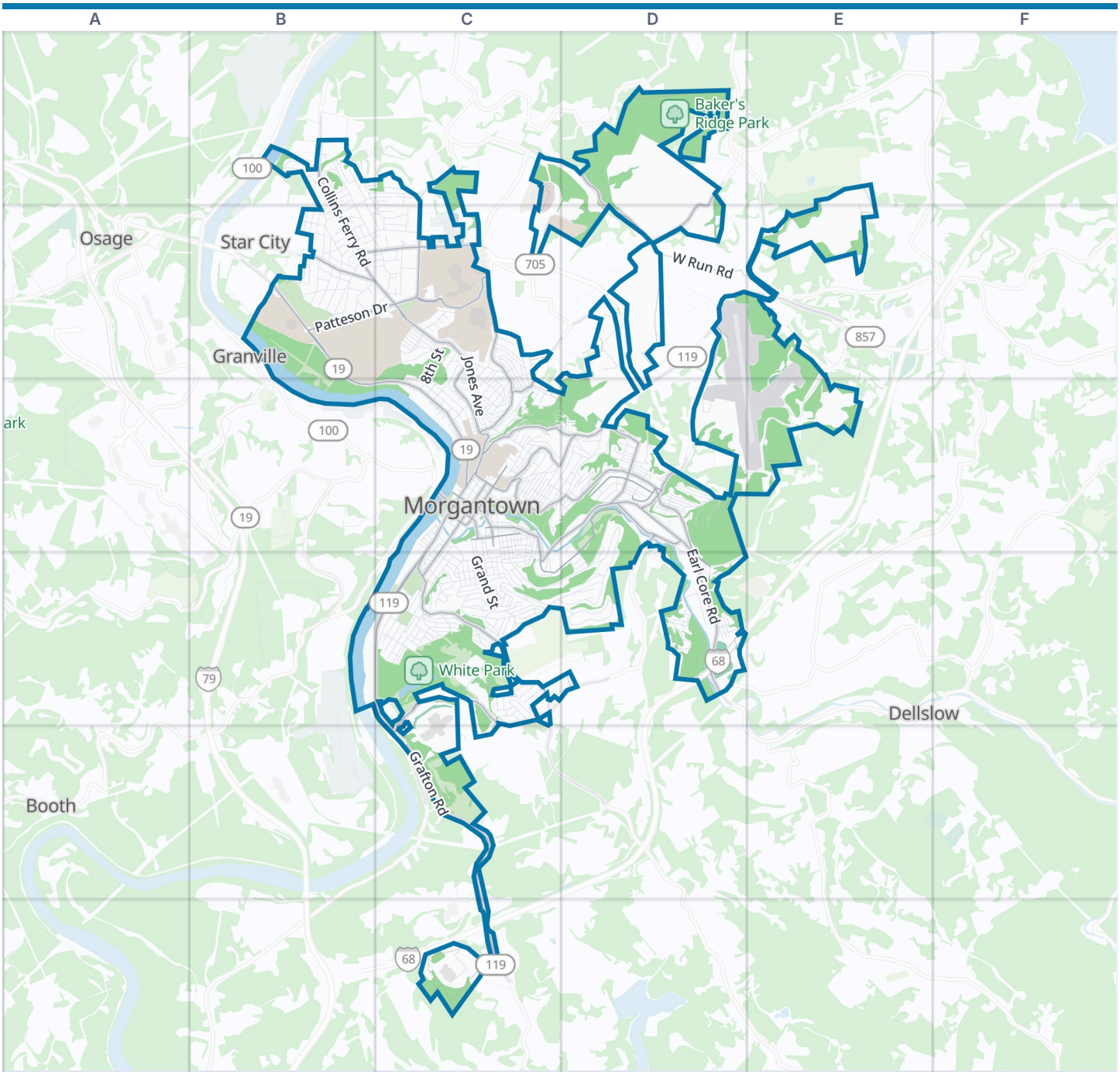

Morgantown boundary | Park | Water

Zoom out: Monongalia County map

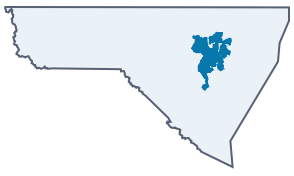

© OpenStreetMap contributors, Open Database License, openstreetmap.org/copyright · Map data: Protomaps · Boundary: Who's On First (CC-BY 4.0); Quattroshapes (CC BY 2.0)
https://visitorfun.com/maps/wv/morgantown

Morgantown Map

Street index and places

Street index

Showing the 300 most important of 669 named streets, main roads first and then the longest. 369 more are left out to keep the street index to two pages.

Main roads

University Avenue	B2 C2 C3 C4	Brockway Avenue	C3	Collins Ferry Road	B1 B2
Grafton Road	C5 C6	Don Knotts Boulevard	C4 C5	Stewart Street	C2 C3
Earl Core Road	D3 D4	Walnut Street	C3	College Avenue	C3 D3
Monongahela Boulevard	B2 B3 C3	South Walnut Street	C3	Willowdale Road	C2 C3
Van Voorhis Road	C1 C2	Rogers Avenue	C3 C4	Medical Center Drive	C2
East Brockway Avenue	C3 D3 C4 D4	Easton Hill Road	D2	Burroughs Street	B2 C2
Willey Street	C3 D3	Cheat Road	E2	Elmer Prince Drive	C2
Beechurst Avenue	C3	Greenbag Road	D3 C4 D4 C5	Darst Street	D3
Point Marion Road	E2	Hartman Run Road	D2 D3	Mineral Avenue	D3
Patteson Drive	B2 C2	Deckers Creek Boulevard	D3	Cobun Avenue	C3
Mileground Road	D2 D3	Green Bag Road	D3	South High Street	C3 C4
Powell Avenue	C3 D3	Smithtown Road	C5	Hampton Avenue	D3
Spruce Street	C3	Dorsey Avenue	C4	Kirk Street	C3
High Street	C3	Richwood Avenue	C3 D3	Kingwood Pike	C4 C5
North Willey Street	C3 D3	Sabraton Avenue	D3 D4	Brookhaven Road	D4
Pleasant Street	C3	West Run Road	C1 D1 D2 E2		
Chestnut Ridge Road	C2	Stewartstown Road	D1 D2		

Other streets

White Avenue	D3 C4 D4	Montrose Avenue	D3	Mulberry Street	B2
Airport Security Road	D3 E3	Des Moines Avenue	D3	Windsor Avenue	C2
Evansdale Drive	B2 C2	Grandview Avenue	C4	Jackson Avenue	C4
Law School Drive	C2	Anderson Avenue	B1 C2	Southview Street	C1 C2
Southpointe Circle	D4	Park Street	C3 C4	Simpson Street	C3 C4
Army Band Way	E2 E3	M-Tec Drive	C4	Riverview Drive	C2
Jones Avenue	C2 C3	Price Street	C3	Hillcrest Street	D3
Vandalia Road	D3 D4	Madison Avenue	C4	Fairlawn Avenue	B2
Mississippi Street	C4	Elysian Avenue	C4	Hangar Dr	D3
Eastern Avenue	B1 B2 C2	Forest Avenue	C3	Euclid Avenue	C4
Grand Street	C3 C4	Southhills Drive	C4 D4	Jacobs Drive	B2
Wilson Avenue	C4	Killarney Drive	B2 C2	Eastland Avenue	C2 C3
Grant Avenue	C2 C3	Morgan Street	C2 C3	Falling Run Road	C3
Louise Avenue	C3 D3	Ridgeway Avenue	C3 D3	Kenmore Street	B2
Hornbeck Road	C6	Chestnut Street	C3	Snider Street	C3 D3
Rotary Street	B2	Kingwood Street	C3 C4	Virginia Avenue	C2 C3
Charles Avenue	D3	Research Park	C2 D2	Rawley Avenue	C2
Virginia Circle	C4	8th Street	C2 C3	Baldwin Street	B2 C2
Orchard Road Bypass	D2	Lawnview Drive	B1	Huntington Avenue	C4
Oakland Street	C2	Monongalia Avenue	C3	Wagner Road	C3 C4
Listravia Avenue	D4	Highland Avenue	C3	Southern Avenue	C4
Dogwood Avenue	B1 B2 C2	Laurel Street	B2	Schoolbus Drive	C4
Buckhannon Avenue	C4	Braddock Street	C3	Union Avenue	C3
Western Avenue	B1 B2	Pennsylvania Avenue	C3	Protzman Street	C3
Hite Street	C4	Retail Circle	C6	Elmhurst Street	B2
Augusta Avenue	C4 D4	Jerome Street	D3	Weaver Street	C3
Webster Avenue	C4	Hoffman Avenue	C2 C3	Prairie Avenue	C3 C4
West Virginia Avenue	C4	J D Anderson Drive	C1 C2	Hyatt Street	D3
Agronomy Farm Road	E1 E2	Sheldon Avenue	C4	Junior Avenue	B2
Maple Avenue	C4	Aspen Street	B1 B2	Spring Street	C2
McLane Avenue	C3	Dorsey Knob Park Road	C5	Newton Avenue	C3 D3
Hart Field Road	D2 D3	Deckers Creek Avenue	C3	Arch Street	C3
Callen Avenue	C4	Parkview Drive	B2	Dorsey Park Road	C5
Madigan Avenue	C4	Waitman Street	C4	Ridgeley Road	C2 C3

Long Alley	C3 C4 D4
Dug Hill Road	D4
Jersey Street	D3
Junction Street	C3
Peninsula Boulevard	C4
Woodland Drive	B1
Fayette Street	C3
Birch Street	B2 C2
Rebecca Street	B2
Koontz Avenue	C2
Munsey Avenue	C2
Hirshman Street	D3 D4
Saxman Avenue	D3
Sanford Street	C4
Globe Avenue	C4
Preston Road	C3
Prospect Street	C3
Randolph Road	C2
Gibbons Street	C2 C3
Denver Avenue	D3
Grove Street	C2 C3
Fairfax Drive	C2
Hodges Street	D3
Lebanon Street	C4
Sturgiss Avenue	D4
Kiwanis Avenue	B2
Cambridge Avenue	B2
Vanglider Avenue	D2 D3
Ashland Avenue	D3
Sherman Avenue	C4
Clinton Avenue	C3
Sherwood Drive	D3
Naomi Street	C3
North High Street	C3
Carnegie Street	D4
Fairfield Street	B2
Lorentz Avenue	C3
Lakeland Avenue	B1
Jefferson Street	C4
Hunter's Way	D4
Green Street	C3 C4
Center Street	C2 C3
Overdale Street	C3 C4
Meridan Street	B1 B2
6th Street	C3
Alumni Drive	C2
Mason Street	C3
Puriten Street	D4
Inglewood Boulevard	C2
Mc Kinley Avenue	C3
Beverly Avenue	C3
Tremont Avenue	D3
Clark Street	C3
Lions Avenue	B2
Ross Street	C4
Harner Street	C4
Charleston Avenue	C4
Cornell Avenue	C3
Diamond Avenue	D4
Logan Avenue	C4
Dormont Street	C4
Melrose Street	C2 C3
Astor Avenue	C4
Alley "A"	C2
Hall St	C3
Roosevelt Street	D3
Afton Street	C2
Morrill Way	B2
Putnam Street	D3
Barrickman Street	C4
Hess Street	C4
Country Club Drive	C2
Legion Street	B2
Battelle Avenue	C3
Cedar Street	C4
Conrad Place	D4
Sheets Alley	C3
Rawley Lane	B2 C2
Lincoln Avenue	C4
Gilmore Street	C2
Overhill Street	C3
Silver Maple Trail	B2
Civitan Street	B2
Fenwick Avenue	B2
Statler Street	D3
Farm View Road	D1
Outlook Street	C3
1st Street	C3
Harding Avenue	C2
Jetliner Ave	D3
George Street	C3
East Prospect Street	C3
Dille Street	C2
East Parkway	C4
Garrison Avenue	C3
Valley Crossing	C3
Linden Street	C4
Carlisle Alley	D3
Dayton Street	C3
Leonard Street	C4
Wetzel Avenue	C3 D3
Andmore Street	D3
Greenbriar Street	C4
Oak Street	D2 C3
Luckey Lane	C4 D4
District Drive	C1
Elm Street	C4
Summer Street	C4
Valley View Drive	B1 C1
Fife Avenue	C3
Franklin Street	C4
Ira Errett Rodgers Drive	C2
Colonial Drive	C2
Fine Arts Drive	B2
Sturgiss Street	C3
Lashley Street	B2 C2
Bent Tree Court	C2 C3
3rd Street	C3
Dobbs Street	C4
Courtney Avenue	C4 D4
Quay Street	C3
Woodhaven Drive	B2
Herman Avenue	D3
Macomb Street	C4
McCullough Street	C2
Reay Alley	C3 C4
Hillview Drive	B1
Winsley Street	C4
Philip Street	C4
Marlington Avenue	C4
Pearl Avenue	C3
Plymouth Street	B2
East End Avenue	D3
Hudson Street	C4
Nueva Drive	C1
Standard Avenue	C4
Somerset Street	B2
Devon Road	B2
Parkway Drive	C4
Bellaire Drive	C2
Doyle Street	D4
Eureka Drive	C3
Linnehurst Street	D4
Metro Tower Ln	C2 C3
Curtis Street	C4
Harvard Avenue	B2
Vassar Street	C2
Broadview Drive	B2
Princeton Avenue	B2

Places on the map

- 22
- 40
- 41
- 43
- 44
- 45
- Baker's Ridge Park
- Bella Bella loop
- Cobun Creek Reservoir
- Core Arboretum
- Dorsey Knob
- Dorsey Knob Disc Golf Course
- Dorsey's Knob Park
- Falling Run Greenspace
- First Presbyterian Church
- Hazel Ruby McQuain Park
- Krepps Park
- Law School Parking Lot 3 (WVU)
- Marilla Park
- Milan Puskar Stadium
- Morgantown City Hall

Neighborhoods next door

- Booth
- Brookhaven
- Dellslow
- Granville
- Osage
- Star City
- Westover

Maps inside this one

- Chancery Hill
- Evansdale
- First Ward
- Greenmont
- Hopecrest
- Jerome Park
- Norwood Addition
- South Hills
- South Park
- Suncrest

- Morgantown Municipal Airport
- Mountaineer Mall
- Mountaineer Track
- Off-Site Employee Parking
- Post Office
- Ruby Memorial Hospital
- St. John's University Parish
- Suburban Plaza
- Suncrest "Lake" Mini Park
- The UPS Store
- Trinity Episcopal Church
- Truist
- Walmart Supercenter
- West Virginia University
- West Virginia University Evansdale Campus
- White Park
- Whitemoore Park
- WVU Animal Husbandry Farm
- WVU Organic Farm
- Sunnyside
- Wiles Hill - Highland Park
- Woodburn

Where this is

United States › West Virginia › Mountaineer Country › Monongalia County › Morgantown

© OpenStreetMap contributors, Open Database License, openstreetmap.org/copyright · Map data: Protomaps · Boundary: Who's On First (CC-BY 4.0); Quattroshapes (CC BY 2.0)
https://visitorfun.com/maps/wv/morgantown