Nicholas County Map

Mountain Lakes, West Virginia

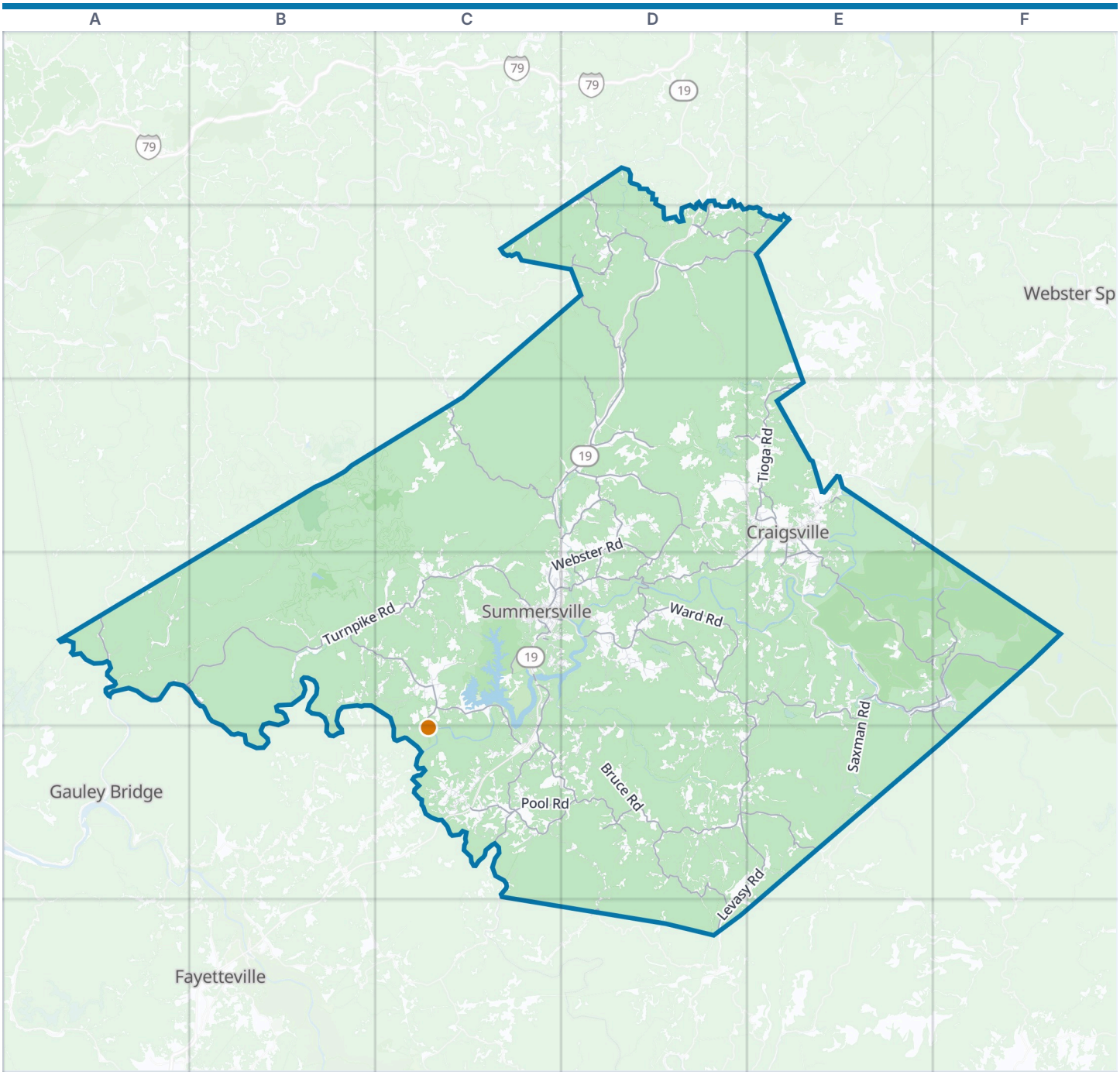



Nicholas County boundary
VisitorFun attraction
Park
Water

Zoom out: Mountain Lakes map

© OpenStreetMap contributors, Open Database License, openstreetmap.org/copyright · Map data: Protomaps · Boundary: Who's On First (CC-BY 4.0); Quattroshapes (CC BY 2.0)
https://visitorfun.com/maps/wv/nicholas-county

Nicholas County Map

Street index and places

Street index

Showing the 300 most important of 1,226 named streets, main roads first and then the longest. 926 more are left out to keep the street index to two pages.

Main roads

Summersville & Slavins Cabin Road	E3 D4 E4	Hookersville	D3	Old Turnpike Road	D1 D2
Webster Road	D3 E3 C4 D4	Broad Street	C4	Long Point Access Road	C4
Marlinton Road	F4	Arbuckle Road	C4 D4	Delphia Road	D3 E3
Richwood Road	E4	Main Street	C4	Riverside Drive	E4 F4
Callahan Road	E3	Dille-Widen Road	D2	Muddlety Valley	D3
Clay Highway	A4	Old Nicholas Road	C5 D5	Lower Glade Creek Road	D3 D4
Craigsville Road	E3 E4	Nicholas & Pocahontas Road	E3 E4 F4	Carnifex Ferry Road	C4 C5
Kyler Road	E3	Ward Road	D4	South Swiss Road	A4 B4
East Main Street	F4	Tioga Road	E3	Glade Creek Road	D3
Gauley River Bridge	C4	Snowhill Road	D5 D6	Bottle Plant Road	E3 E4
West Main Street	E4 F4	Widen-Dille Road	D2	Cranberry Ridge Road	E3
Park Place	F4	Powell Creek Road	D2	Strouds Creek	E3
Dixie Highway	A4	Cranberry Road	E4 F4	Nicholas & Greenbrier Turnpike	E4 F4
Turnpike Road	A4 B4 C4	Mill Creek Road	D2 E2	Trent Hollow Road	C5 D5
Levasy Road	D4 E4 D5 E5 D6	Brushy Meadow Creek Road	D5 E5	Excaliber Road	E3
Summersville Lake Road	B4 C4 C5	Young's Monument Road	D2	Stillwater Road	D1
Canvas-Nettie Road	D4 E4	Phillips Run Road	D3	Muddtley Valley Road	D2 D3
Wilderness Highway	C5	Pool Road	C5 D5	Strange Creek Road	D2
Nettie Fenwick Road	E4	Keener Ridge Road	D1 D2	Oakford Avenue	F4
Clay-Summersville Road	C3	Runa Road	C5	Russellville Road	D6
Scenic Highway	D3	Persinger Ford Road	D4	West Webster Road	C4 D4
Birch River Road	D2 E2	Armstrong Road	D4	Loy Lane	E3
Old U.S. 19	C3 D3	Mount Lookout Road	C5	Saylor Mine Road	E2
Hookersville Road	D3	Greenbrier Road	C4 F4 F5	Hickory Flats Road	E2
Spruce Run Road	D2 D3	Muddlety Valley Road	D3	Summersville-Slavins Cabin Road	E3
Deer Path Road	C4 C5	Upper Glade Creek Road	D3	Carpenter's Fork Road	E2

Other streets

Grassy Creek Road	E4 E5	Airport Road	E4	Trimble	D4
Twenty Mile Creek Road	C3 A4 B4	Silo Road	D3	West Mount Lookout Road	C5
Bruce Road	C4 C5 D5	White Buck Knob Road	E5	Jettsville	E5
Groves Ford Road	C4 D4	Mouse Creek Road	D4 D5	Groves Road	D4
Anthony Creek Road	D2	Nicholas Road	B3 B4	Bays Road	D2 E2
Panther Mountain Road	B4	Hinkle Road	D5 E5	Ridgeview Drive	C4 C5
Odell Town Road	D4 D5	Forest Road 99	F4	Sugar Tree Ridge Road	D2
Saxman Road	E4 E5	Irish Street	C4 D4	Backus Branch Road	C4
Whitewater Road	C4	Jones Branch Road	C4	East Cranberry Street	F4
Little Run Road	D4 E4	Orndorff Road	D5	Robinwood Road	D3
Panther Creek Road	E4	Schindel	E3 E4	Nile Road	D3 D4
Bailes Road	E4	Upper Anglins Creek	D5	Mayflower Road	D4
Garden Road	C3 C4	Hominy Creek	D5	Forest Lane	C4 D4 D6
Song Convention Road	D4 C5 D5	Irish Heights Road	C4	Hickory Grove Road	D5
Colt Ridge Road	D5 E5	Firetower Road	E3	Burr Road	C5
Crupperneck Road	D4 E4	Forest Highway 83	E4 F4	Horse Pen Road	E3
Mill Bridge	E4	Sugar Grove Road	D5 D6	McClung Branch Road	C4
Little Beaver Road	D3 E3	20 Mile Creek Road	A4	Swartz Hill Road	D5
Middle Anglins Creek	C5 D5	Public Road 81	F4	Burl Road	C4
McCue Road	D4	Wahoo Road	D5	Taylor Ridge Cutoff	E4
Meadow Creek Road	C4	Jerry Fork	B4 C4	Weston-Gauley Bridge Tpke	D2 D3
Holcomb Road	E4	Deepwell Road	D4	Creasey Road	D3 E3
Holcomb	E4	Public Road 76	F4	Underwood Road	C5
Vinton Road	C4	Euke Road	E5	Keenan Branch Road	C4

Dixon Road	C2	Johnstown Road	F4	Abbywood Lane	E4
Kodiak Lane	D3 E3	John Bess Lane	E4	Big Run Road	D2
Lost Road	D4	Pleasant Ridge Road	D4	Right Fork Line Creek	B4
Jerry Branch Road	D5	Coalbed Ridge Road	D1	Fork Road	D3 D4
Camp Fork	C4	Ramsey Road	C5	Jims Branch Road	D5 E5
Wild Turkey Road	D4	Gauley River Road	D4	Powder House	E3
Black Bear Lane	D2 C5	Starlite Road	C5	Apache Road	E3
Cooper Creek Road	C4	Maple Street	E3 C4 F4	Kentucky Road	C4 D4
Hickman Ridge	C2	CR 94/6	E3 E4	Fockler Hollow Road	C3
Horse Ridge	E4	Northside Drive	D4	Dominick Circle	C4
Country Club Road	F4	Road to Sweets Falls	C4	Exotic Road	D4
Camp Fork Road	C4	Shanty Branch Road	D2	Brady Avenue	C4 D4
National Forest Road 908	E4	Bright of America Road	C4	Shadow Road	C4
Spencer Run Road	F4	Peters Creek Road	B4	Honeysuckle Lane	D4 C5
Horse Ridge Cutoff Road	E4 F4	Chapman Road	D4 E4	Carribean Road	C5
Hutchinson Branch Road	C4	McCutcheon Lane	C4 D4	Schindel Road	E4
Mountain Top Drive	C5	Staff Drive	E4	Fox Knob Road	D1
Pittensbarger Road	E5 E6	Meadows Road	E3	Upper Spruce Street	F4
Vincent Ford Road	E4	Hinkle Mountain Road	F4	Holly Drive	D4
Fitzwater Road	D3	Hoot Owl Hollow Road	C4	Hardwood Lane	C5
Buckhorn	D5	Polemic Run Road	D2	River Ridge Lane	C5
Pine Run Road	C3 C4	Heavenly Lane	D3	Lake Road	C5
Toad Road	E4	Lakeview Heights Road	C4 C5	Hall Hollow Road	E3
Stickler Cut Off Road	C5	Ashley Lane	C4	Jessica Lane	D5 D6
Crooked Run Road	D3 D4	Pole Road	E4	Hudkins Road	C4
Country Road	C4	Long Pine Sub Road	D4	Brick House Road	D5 E5
Middle Collison Road	C5	Starbuck Road	C4 D4	Kat Road	D5
Spruce Grove Road	D5	Ora	D3	Church Street	C4 E4
McKees Creek Road	C4	Hughes Drive	C5	Hughes Street	C4
Tanglewood Road	D4	1st Street	E3 C4 E4	Carpenter	E4
Eureka	E4	Wingate Road	C4	Lickfork Road	E3
Trout Valley	D5	Boughman Road	D3 E3	Edgewood Avenue	E4 F4
Curtin Road	E4	Ottmer Road	D4	Trace Fork Road	D2
Fowlers Knob Road	D4 D5	Delphia	D3	Cherry Run Road	E3
Little Brook Road	D5	Infantry Highway	D5	Hayslett Lane	C5
Line Creek Road	B4	Hominy Falls Road	D5	Old State Road	D4
Stevens Road	D4 D5	Stony Lonesome Road	E4	Trifork Road	C4
Brown Street	E3 C4	Meadow View Lane	D4	Lake View Heights	C4
Deitz Road	C5	White Knight Lane	D5	Turkey Tales Lane	D5
Little Laurel Road	E4 E5	Eastern Star Drive	C5	Deer Creek Road	D4
Upper Collison Creek Road	C5	Grayson Road	D5	Memory Lane	D2
Virgil Hurd Road	D4 E4	Hinkle Branch Trail	E4	Sweet Springs Road	C4 D4
Lower Collison Road	C5	Shaffer Road	C5	Hinkle O Dell Road	D5
Alderson	D4 E4	Moses Road	C5	Bright Mountain Road	C4
Swartz Hill	D5	Williams Avenue	F4	Talbert Road	D5
Traders Run Road	D3	Flanagan Road	E3 E4	Mollohan Road	D2
Alderson Church Road	E3	Blue Spruce Road	C4	Bear Pen	E3
Taylor Cemetery	E4	Oakwood Drive	E3 D4	Aldridge Avenue	C4
Lower Anglins Creek Road	C5	Lick Fork Road	A4	Deer Creek Circle	D4
Morris Road	D2	Panther Mt Road	B4 C4	Jim Young Fork Road	C3

Places on the map

- Beech Knob
- Belva
- Birch River
- Birch River Post Office
- Briery Knob
- Burnt Knob
- Canvas Post Office
- Carnifex Ferry Battlefield State Park
- Cherry Hill Country Club
- Coggins Knob
- Columbia
- Corren Knob
- Cottle Knob
- Craigsville
- Crupperneck Bend
- Dad Knob
- Daubenspeck Knob
- Dixie
- Dixie Post Office
- Drennen Post Office
- Fenwick
- Fork Mountain
- Fowler Knob

Neighborhoods next door

- Fayetteville
- Gauley Bridge
- Webster Springs

Maps inside this one

- Richwood
- Summersville
- Craigsville
- Nettie
- Birch River
- Tioga
- Belva
- Fenwick

Where this is

- Gauley River
- Groves Cemetery
- Indian Rocks Community Park
- Mountain Lake Campground
- Mountain Top RV Park & Cabins
- Nettie
- Nicholas Memorial Golf Course
- Richwood
- Richwood Municipal Airport
- Summersville
- Summersville Airport
- Summersville Lake
- Summersville Lake Retreat
- Summersville Lake State Park
- Summersville Lake Wildlife Management Area
- Tioga
- WV Nazarene Camp

United States › West Virginia › Mountain Lakes › Nicholas County

VisitorFun attractions

- Carnifex Ferry Battlefield State Park

© OpenStreetMap contributors, Open Database License, openstreetmap.org/copyright · Map data: Protomaps · Boundary: Who's On First (CC-BY 4.0); Quattroshapes (CC BY 2.0)
https://visitorfun.com/maps/wv/nicholas-county