Nitro Map

Kanawha County, West Virginia

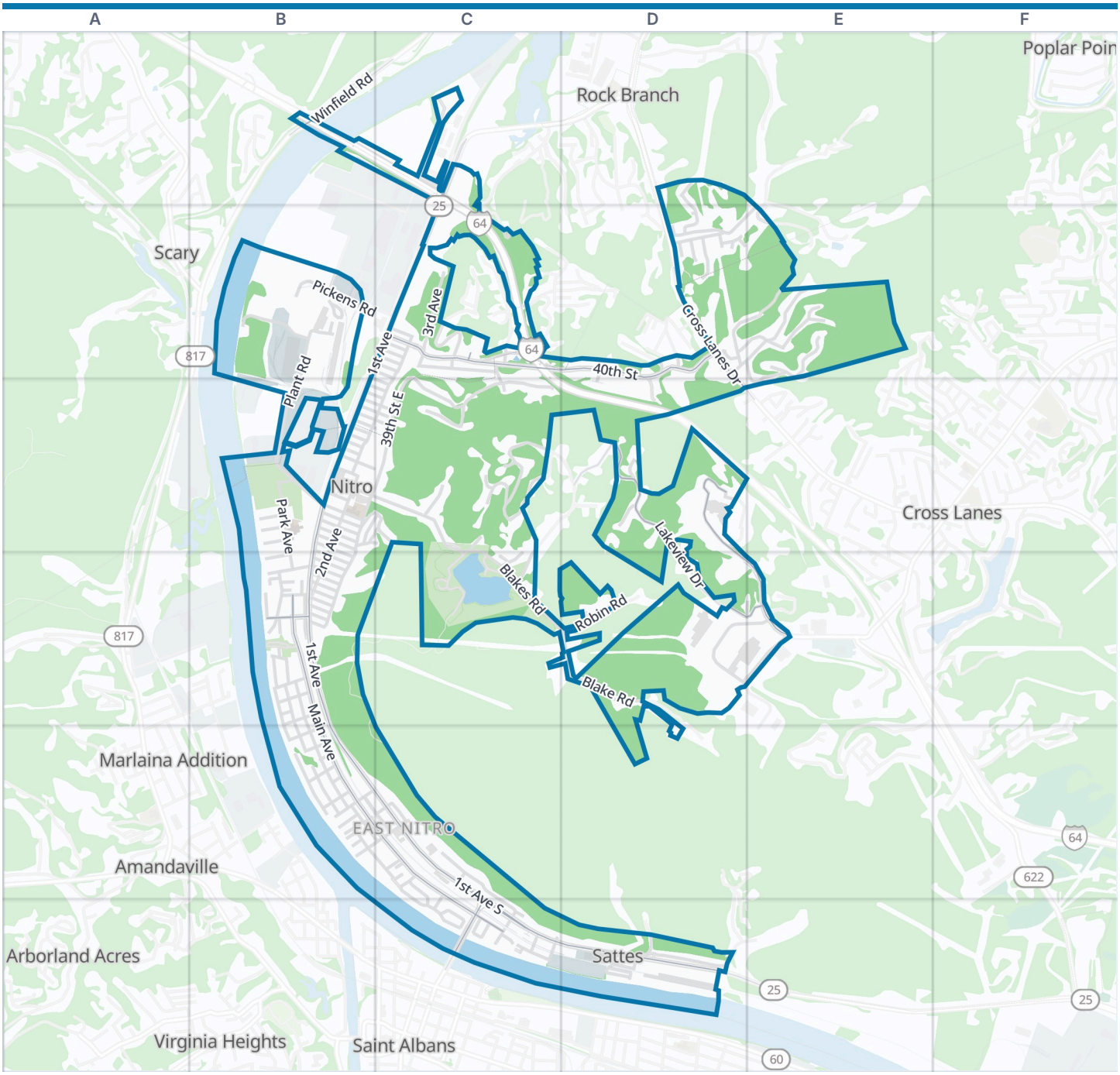



Nitro boundary | Park | Water

Zoom out: Kanawha County map

© OpenStreetMap contributors, Open Database License, openstreetmap.org/copyright · Map data: Protomaps · Boundary: Who's On First (CC-BY 4.0); Quattroshapes (CC BY 2.0)
https://visitorfun.com/maps/wv/nitro

Nitro Map

Street index and places

Street index

Donald M. Legg Memorial Bridge	B1
Nitro WWI Memorial Bridge	B1
Winfield Road	B1
1st Avenue	C1 C2 B3 B4 B5
Mc Junkin Road	C1
Walnut Street	D1 D2
Pickens Road	B2 C2
Plant Road	B2 B3
Poverty Lane	B2
2nd Avenue	C2 B3 C3 B4
35th Street	C2
36th Street	C2
37th Street	C2
38th Street	C2
39th Street	C2
39th Street East	C2 C3
3rd Avenue	C2 B3 C3 B4
40th Street	C2 D2
41st Street	C2
Armour Road	C2
Bailes Drive	C2
Cochran Lane	C2
Easter Road	C2 C3
Hulbert Hts Road	C2
I 64	C2
Kate Hanna Hollow Road	C2
Old 40th St Road	C2
Old 40th Street	C2
Alexandria Way	D2
Asbury Road	D2 E2
Brookhaven Drive	D2 E2
Carriage Way	D2
Cherry Street	D2
Clark Drive	D2 D3
Colony Way	D2
Cross Lanes Drive	D2 D3
Fairview Drive	D2 E2
Holley Drive	D2
Jamestown Road	D2
Norwood Road	D2 E2
Plantation Drive	D2
Shadow Hills	D2
Vincent Drive	D2
Williams Drive	D2
Williamsburg Way	D2 E2
Yorktown Way	D2
Barrington Road	E2
Brentwood Circle	E2
Brentwood Road	E2 E3
Brookhaven Circle	E2
Rockledge Circle	E2
Rockledge Drive	E2
13th Street	B3 B4
14th Street	B3 B4
15th Street	B3
16th Street	B3
17th Street	B3
18th Street	B3 C3
19th Street	B3
20th Street	B3
21st Street	B3 C3
22nd Street	B3
23rd Street	B3 C3
24 Street	B3
25th Street	B3
26th Street	B3
27th Street	B3
28th Street	B3 C3
31st Street	B3 C3
Bank Street	B3
Grafton Avenue	B3 C3
Park Avenue	B3 B4
Penwood Avenue	B3 C3
Short Street	B3 C3
West 13th Street	B3
West 14th Street	B3
West 15th Street	B3
29th Street	C3
30th Street	C3
32nd Street	C3
33rd Street	C3
34th Street	C3
Blakes Road	C3 C4 D4
Brooke Lane	C3
Calderwood Avenue	C3
Cerise ridge	C3
Eastwood Avenue	C3
Hickory Road	C3
Mc David Lane	C3
North 21st Street	C3
South 21st Street	C3
Tea Table Road	C3
Burdette Road	D3
Greyhound Drive	D3 D4 E4
Lakeview Drive	D3 C4 D4 E4
Lorien Way	D3
Missin Way	D3
Moriah Drive	D3
Windsor Circle	E3
Woodbury Circle	E3
10th Street	B4
11th Street	B4
12th Street	B4
4th Street	B4
5th Street	B4 D6
6th Street	B4
7th Street	B4
8th Street	B4
9th Street	B4
Ash Street	B4
Beech Street	B4
Boundary Street	B4
Broadway Avenue	B4
Broadway Gardens	B4
Cedar Street	B4
Dogwood Street	B4 B5
Dupont Avenue	B4 B5
Kanawha Avenue	B4 B5 C6
Kanawha Avenue North	B4
Layne Avenue	B4
Lock Avenue	B4
Lock Street	B4
Log Gardens	B4
Main Avenue	B4 B5 C5 C6
Main Avenue North	B4
Minor Avenue	B4
River Lane	B4
Smith Street	B4
Washington Avenue	B4 B5
Washington Avenue North	B4
West 11th Street	B4
West 12th Street	B4
Country Route 622/24	C4
Lake Drive	C4
Lake Lane	C4
Blake Road	D4
Don Karnes Boulevard	D4 E4
JW Drive	D4
Nitro Boulevard	D4 E4
Robin Road	D4
Greyhound Pointe	E4
Kakeview Pointe	E4
1st Avenue South	B5 C5 C6 D6
Benamati Avenue	B5 C5
Elm Street	B5
Erwin Drive	B5
Fir Street	B5
Frederick Street	B5 C5
Gravely Drive	B5
Gum Street	B5
Hickory Street	B5
Ivy Street	B5
Juniper Street	B5
Kapok Street	B5
Lee Avenue	B5 C5
Locust Avenue	B5 C5
Martin Court	B5
Reeves Drive	B5
Walker Street	B5 C5
Helen Court	C5
Hillside Drive	C5 C6
Holly Street	C5 C6
Locust Street	C5
Manor Court	C5
Okey Avenue	C5
Planck Drive	C5
Valentine Circle	C5 C6
Wilson Street	C5
Blackwood Avenue	C6
Center Street	C6
Fenton Circle	C6

Jordan Place	C6	Sattes Circle	C6	Dupont Lane	D6
Kanawha Avenue South	C6 D6	Spring Street	C6	Hog Pen Hollow	D6
Michigan Avenue	C6 D6	The New Saint Albans-Nitro Bridge	C6	Old County Road	D6
Owens Street	C6	2nd Street	D6	Red Oak Drive	D6
River Vista Drive	C6	Cleveland Avenue	D6	River Avenue	D6

Places on the map

- Arby's
- Bridge of Faith Church
- Buffalo Wild Wings
- Burger King
- Burkes Outlet
- Church of Christ - Nitro
- Dollar General
- First Apostolic Church - Nitro
- First Baptist Church of Nitro
- Green Machine Loop
- Hillbilly Hippie Honeybee'S
- Holy Trinity Catholic Church
- King's Way Christian Church
- Lowes - Nitro
- Mardi Gras Casino & Resort
- Marty's Tire Store
- Medic Station 32
- Nitro Athletic Complex
- Nitro Church of God
- Nitro City Hall
- Nitro Elementary School
- Nitro Fire Department
- Nitro High School
- Nitro Post Office
- Nitro Public Library
- Nitro Wars Museum
- Ridenour Lake
- Ridenour Memorial Park
- Rio Grande - Nitro
- Robert C. Byrd Boat Launch
- Rocas
- Saint Pauls United Methodist Church
- Staples - Nitro
- Taco Bell
- Towne N Country Lanes
- Tudor's Biscuit World
- Twin City Church
- Walmart Supercenter
- Wendy's
- West Sattes Community Center

Neighborhoods next door

- Amandaville
- Arborland Acres
- Cross Lanes
- Marlaina Addition
- Ortin Heights
- Poplar Point Estates
- Riverdale Acres
- Rock Branch
- Roseville Addition
- Saint Albans
- Scary
- Valley Brook Mobile Home Park
- Virginia Heights

Where this is

United States › West Virginia › Metro Valley › Kanawha County › Nitro

© OpenStreetMap contributors, Open Database License, openstreetmap.org/copyright · Map data: Protomaps · Boundary: Who's On First (CC-BY 4.0); Quattroshapes (CC BY 2.0)
https://visitorfun.com/maps/wv/nitro