Oak Hill Map

Fayette County, West Virginia

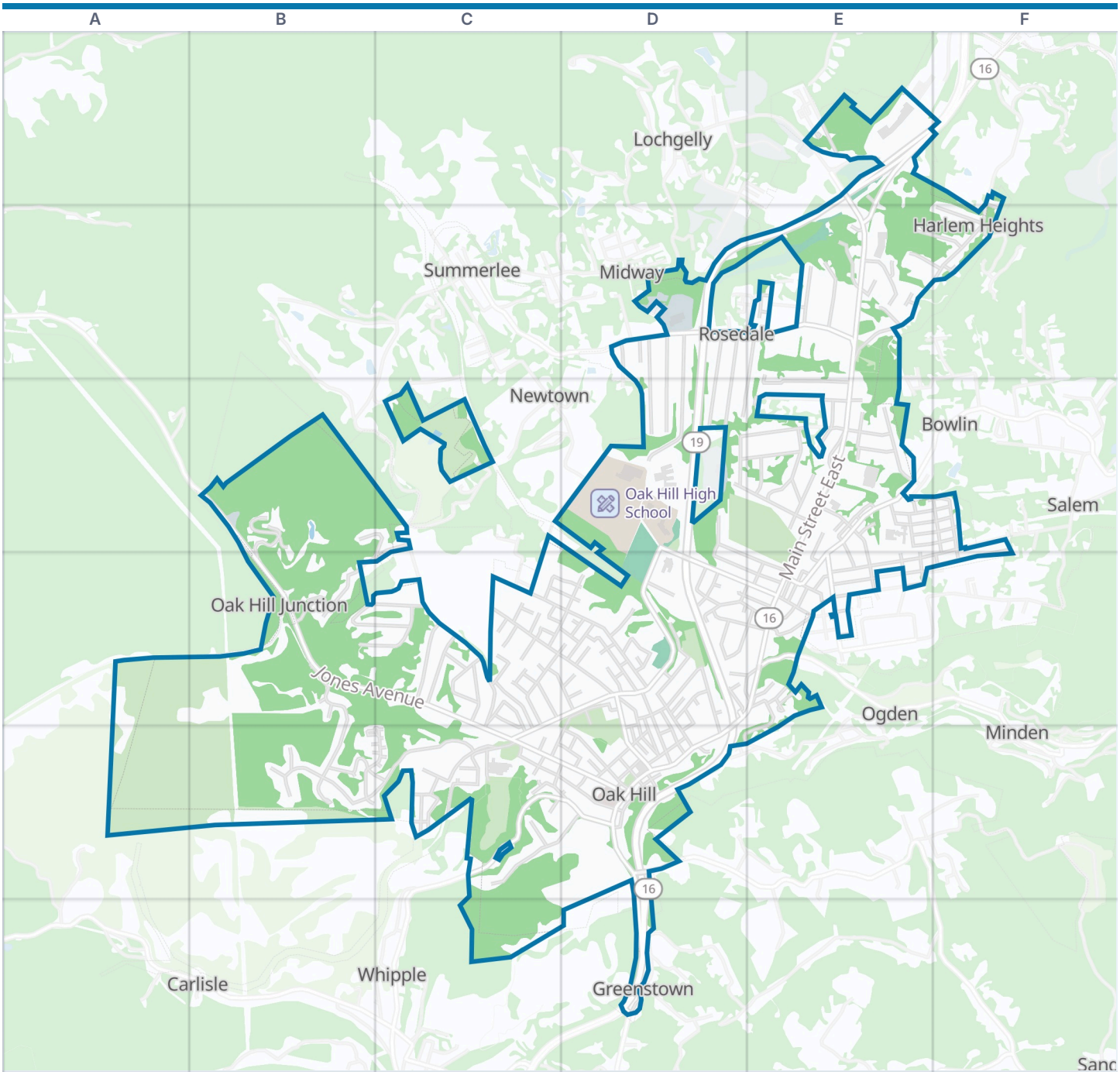



Oak Hill boundary | Park | Water

Zoom out: Fayette County map

© OpenStreetMap contributors, Open Database License, openstreetmap.org/copyright · Map data: Protomaps · Boundary: Who's On First (CC-BY 4.0); Quattroshapes (CC BY 2.0)
https://visitorfun.com/maps/wv/oak-hill

Oak Hill Map

Street index and places

Street index

Aaron Drive	E1
Lochgelly Road	E1 E2
Mall Road	E1
Old Fayettesville Road	E1 E2
Pine Knolls	E1
Bolen	F1 F2
Broadway Avenue	F1 E2 F2
Boley Street	D2 D3
Crawford Street	D2 D3
Dickerson Street	D2 D3
Halstead Avenue	D2 D3
Jordan Street	D2
Lamplighter Street	D2
Raymond Street	D2
Summerlee Road	D2 E2
Valley Street	D2 D3
Barker Drive	E2
Burnside Street	E2
Cherry Lane	E2
Cosby Street	E2
CR 19/2	E2
Delaine Drive	E2
Elizabeth Street	E2
High Street	E2 F2 E3
Lincoln Street	E2 F2
Main Street East	E2 E3 D4 E4
Old Lochgelly Road	E2
Old Summerlee Road	E2
Rogers Street	E2 C4 D4
South Center Street	E2 D3 E3
State Street	E2 E3
Summerlee Avenue	E2 C4 D4 D5
Taylor Street	E2 D5
Crouse Street	F2
Harris Street	F2
Robinson Street	F2
Deepwater Mountain Road	B3 B4
Hunters Point Road	B3 B4
Sutton Place	B3 C3 C4
Allman Street	C3 C4
Amhurst Drive	C3
Beech Bottom Road	C3
Roundhill Road	C3 B4 C4
3rd Avenue	D3 E3
4th Avenue	D3 E3
4th Street	D3
Arthur Street	D3 D4 E4
Highlawn Park Avenue	D3 E3
Virginia Street	D3 C4 D4 C5
West Oyler Avenue	D3 D4
21st Avenue	E3
21st Street	E3 F3
22nd Street	E3 F3
23rd Street	E3 F3
24th Street	E3 F3
25th Street	E3 F3
2nd Avenue	E3
2nd Street	E3
3rd Street	E3
Adkins Avenue	E3
Bunch Street	E3 E4
Dickinson Avenue	E3
East Main Street	E3
Fitzpatrick Street	E3
Gatewood Road	E3 E4
Glendale Avenue	E3
Highlawn Avenue	E3
Highlawn Heights Road/Tank Hill Road	E3
Huff Street	E3 E4
Lewis Avenue	E3 E4
Mahan Street	E3
Plateau Oaks Drive	E3 E4
Richards Lane	E3
Ridgewood Avenue	E3
Roberts Avenue	E3 E4
Spruce Street	E3
Victory Street	E3
Wilson Street	E3 C5
Workman Lane	E3
Hidden Valley Drive	F3 F4
Johnson Street	F3 E4 F4
Meadow Lane	F3
Southloop Drive	F3 F4
Webster Street	F3
Jones Avenue	B4 C4 C5 D5
Larwood Road	B4
Somerset Lane	B4 C4
Westmoreland Drive	B4 C4
Westmoreland Road	B4
Wildwood Place	B4
Willow Wood Road	B4 C4
Woodbridge Road	B4 B5
Bond Street	C4 D4
Burke Avenue	C4 D4
Burkholder Street	C4 C5
Central Avenue	C4 D4 D5
Clarence Drive	C4
Clay Avenue	C4 D4
Country Club Road	C4 C5 D5
Drummond Avenue	C4 D4
Duncan Avenue	C4 C5
Edgewood Drive	C4
Gray Street	C4 C5
Hickory Street	C4
Hunter Street	C4
Joy Street	C4
Kennison Street	C4
Kiska Lane	C4
Lamont Street	C4
Linden Lane	C4
Mankin Avenue	C4 D4
Mortons Circle	C4
Mote Avenue	C4
Oak Forest Road	C4
Rakes Street	C4
Ridge Road	C4
Roman Avenue	C4
Saint Clair Avenue	C4 C5
Sanford Street	C4 D4
Sherwood Place	C4
Shuff Street	C4
South Hills Drive	C4
Sunset Drive	C4
Trump Avenue	C4
Warren Avenue	C4
Wayne Avenue	C4
Weaver Street	C4
Westchester Drive	C4
1st Avenue	D4
Bailey Street	D4
Baumgartner Avenue	D4
Beech Avenue	D4 E4
Bennett Street	D4
Bibb Street	D4 C5
Bond Avenue	D4
Brooks Street	D4
Byrnside Street	D4 E4
Carwile Street	D4
Chestnut Avenue	D4 D5
Elmore Street	D4
Fayco Avenue	D4
Hayes Street	D4
Hill Street	D4
John Street	D4
Lavender Street	D4
Lawrence Street	D4
Lee Avenue	D4 E4
Main Street	D4 D5
Maple Street	D4
Mayfair Avenue	D4 D5
McClain Street	D4
Miller Avenue	D4
Newland Avenue	D4 E4
Nichols Street	D4
North Avenue	D4 D5
Oak Street	D4 E4
Oyler Avenue	D4 E4
Pacwood Drive	D4
Park Drive	D4
Park Street	D4 D5
Pine Avenue	D4 E4
Porter Street	D4
Rhodes Street	D4
Richards Street	D4
Riner Avenue	D4 E4
Sanger Street	D4
Shumate Street	D4
South Cabin Road	D4 D5
Thomas Drive	D4
Titlow Avenue	D4

Tully Street	D4
Veterans Avenue	D4
Wade Street	D4
Walker Avenue	D4
Wallace Street	D4
Washington Avenue	D4 D5
Whitley Street	D4 D5
Wickline Street	D4 E4
Woodlawn Avenue	D4
Woods Avenue	D4 D5
Allison Street	E4
Anderson Street	E4
Berry Street	E4
Blackburn Street	E4
Blevins Circle	E4
Buena Vista Lane	E4
Butler Street	E4
Circle Drive	E4
Harvey Avenue	E4
Ingram Avenue	E4
Ingram Street	E4
Lively Street	E4
Martin Avenue East	E4
Martin Street	E4
Minden Avenue	E4
Minden Road	E4
Mission Street	E4
Neely Street	E4
Old Minden Road	E4 D5 E5
Patterson Avenue	E4
Patterson Street	E4
South Sidney Street	E4
Terry Avenue	E4
White Street	E4
Willywood Avenue	E4
Young Street	E4
Coleman's Circle	F4
Teaberry Street	F4
Brentwood Lane	B5
Collinwood Drive	B5 C5
Crestview Drive	B5 C5
Forest Lane	B5
Ivy Place	B5
Lynwood Place	B5
Winwood Place	B5
Brown Street	C5
Collingswood Drive	C5
Collins Avenue	C5
Ellison Street	C5
Ford Street	C5
Harper Street	C5
Highland Avenue	C5 D5
Morris Street	C5
Murdock Drive	C5
Noble Street	C5
Old Scarbro Road	C5 D5
Painter Street	C5
Polaris Drive	C5
Scarbro Road	C5 D5
Slaven Lane	C5
Sunnypoint Avenue	C5
Sunnyside Drive	C5
Thompson Avenue	C5 D5
Thurmond Drive	C5
Vance Street	C5
Westview Street	C5
Biggs Street	D5
Blake Street	D5
Church Street	D5
Davis Street	D5
Kelly Avenue	D5
King Avenue	D5
Lewis Street	D5
Lundale Drive	D5
Maple Avenue	D5
Oak Avenue	D5
Oak Hill Avenue	D5
Pea Ridge Road	D5
School Street	D5
Shannon Street	D5
Wood Hill Court	D5
Delta Road 28	E5
Watkins Way	E5
Greentown Loop Road	D6
Legends Highway	D6

Places on the map

- Advance Auto Parts
- BB&T
- Bennys Card Vault
- Burger King
- Calvary Baptist Church
- City Police Station
- Collins Park
- Delfinow
- Dollar General
- Domino's
- Fayette Institute of Technology
- First Brethren Church
- First Presbyterian Church
- Fountain Square Shopping Center
- Gospel Tabernacle
- Grants Supermarket
- High Lawn Memorial Park
- Historic Lewis House
- Holiday Lodge
- Kingdom Hall of Jehovahs Witnesses
- Kroger
- Lewis Community Center
- Little General Exxon Mobile
- Lively Amphitheater
- McDonald's
- Mobil
- New River Elementary School
- Oak Hill Baptist Church
- Oak Hill City Hall
- Oak Hill City Park
- Oak Hill Football Field
- Oak Hill High School
- Oak Hill Post Office
- Oak Hill swim club
- Old Collins Middle
- PCB Bank
- Plateau Medical Center
- Russell Mathews Park
- Saints Peter And Paul Catholic Church
- Shoney's

Neighborhoods next door

- Bays Heights
- Bowlin
- Carlisle
- Greenstown
- Lochgelly
- Midway
- Minden
- Newtown
- Ogden
- Salem
- Sanger
- Summerlee
- Whipple
- Whipple Junction

Where this is

United States › West Virginia › New River-Greenbrier Valley › Fayette County › Oak Hill

© OpenStreetMap contributors, Open Database License, openstreetmap.org/copyright · Map data: Protomaps · Boundary: Who's On First (CC-BY 4.0); Quattroshapes (CC BY 2.0)
https://visitorfun.com/maps/wv/oak-hill