Pendleton County Map

Potomac Highlands, West Virginia

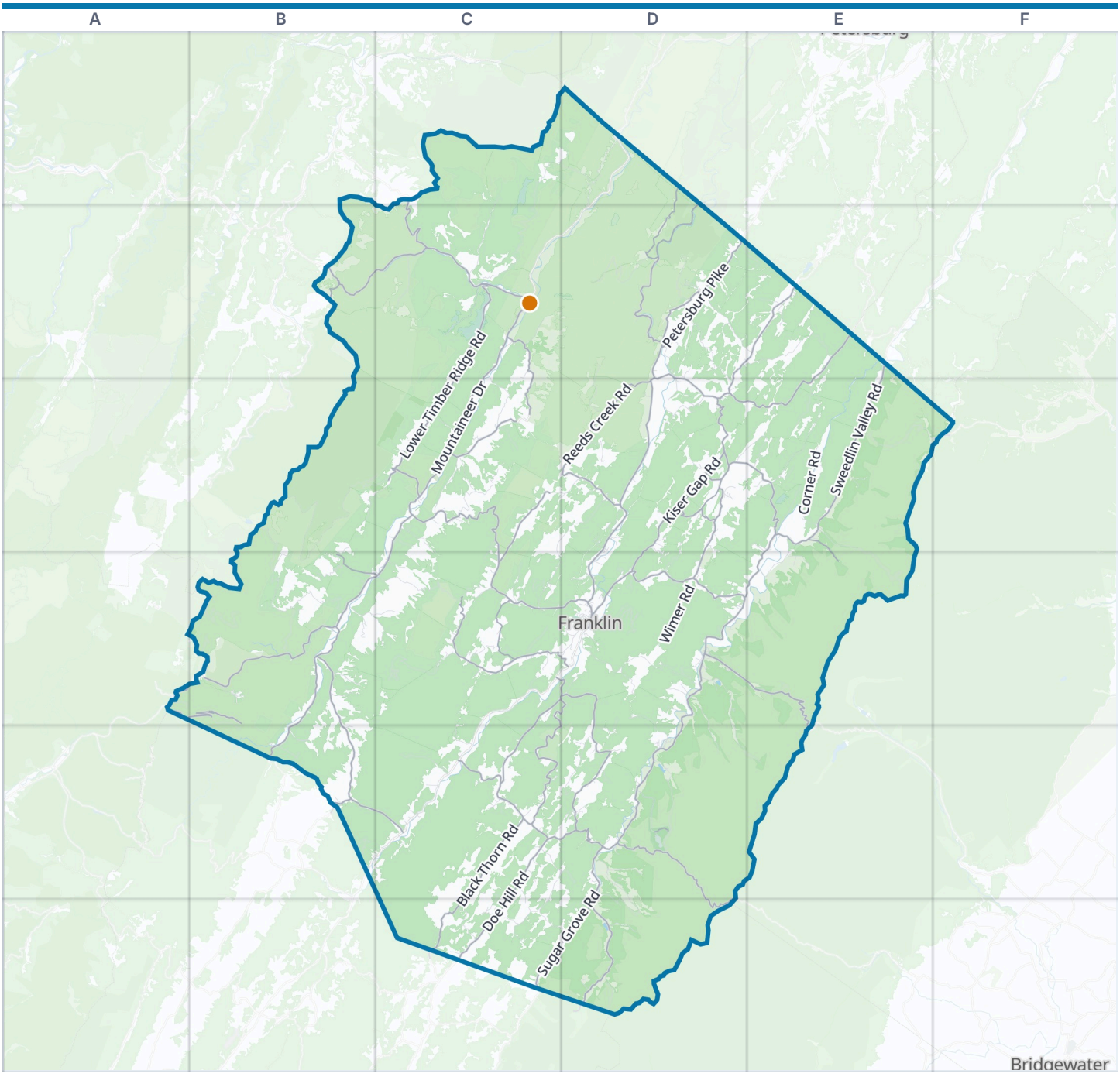



Pendleton County boundary
VisitorFun attraction
Park
Water

Zoom out: Potomac Highlands map

© OpenStreetMap contributors, Open Database License, openstreetmap.org/copyright · Map data: Protomaps · Boundary: Who's On First (CC-BY 4.0); Quattroshapes (CC BY 2.0)
https://visitorfun.com/maps/wv/pendleton-county

Pendleton County Map

Street index and places

Street index

Showing the 300 most important of 665 named streets, main roads first and then the longest. 365 more are left out to keep the street index to two pages.

Main roads

Mountaineer Drive	C2 C3 C4 D4	Dry Run Road	D4 D5	Jake Hill Road	D2
Blue Gray Trail	D4 E4 E5	Whites Run Road	B2 C2 E3 E4	Schmucker Road	D2 D3
Petersburg Pike	D2 D3 D4	Reddish Knob Road	D5 D6	Hammer Run Road	D3
Allegheny Drive	C1 C2	Germany Valley Road	C2 C3	Briery Gap Road	C3
North Main Street	D4	Black Thorn Road	C5 C6	Reeds Creek	C3 C4
South Main Street	D4	Reeds Creek Road	C3 D3	Upper Timber Ridge Road	B4 C4
Rawley Pike	E5	Doe Hill Road	C5 C6	Keyser Gap Road	D3 D4
Sugar Grove Road	D4 D5 C6 D6	Greenwalt Gap Road	E2 D3 E3	North Fork Road	B4 B5
Mount Freedom Drive	C3 A4 B4 C4	Brushy Fork Road	D6	Brushy Mountain Road	D3
Moyers Gap Road	C5 D5	Owl Knob Hollow Road	A4 B4	South Fork Mountain Road	E2
Smoke Hole Road	D1 D2	Siple Mountain Road	D3 E3	Wimer Mountain Road	B5
Sweedlin Valley Road	E2 E3 D4 E4	Sandy Ridge Road	C4 D4 C5	Steele Gap Road	D3
Lower Timber Ridge Road	C2 C3	Troublesome Valley Road	D3 D4	Allegheny Road	A4
Snowy Mountain Road	B4 B5 C5	Upper North Fork Road	B4 B5	CR 2/2	D4
Kiser Gap Road	D2 E2 D3	South Mill Creek Road	E2	Criders Road	F3
Thorn Creek Road	C4 D4 C5 D5	Deer Run Road	D3	River Bend Road	C6
Smith Creek Road	C4 D4	Mauzy Road	C4	South Fork Road	E2

Other streets

Spruce Mountain Road	B3 C3 A4 B4	Roots Run	C3	Deer Crossing Trail	D4
Smith Mountain Road	C1 D1 C2	Stony Run Flats Road	D5 D6	Bennett Gap Road	C3
Sawmill Run Road	B3 B4	Lee Sponagle Road	B4	Greenhaven Lane	B5
Rough Run Road	E3 E4	Conrad Road	E3 E4	Dolly Town Road	D1
Brushy Run Road	C2 D2 E2	Lower North Fork Road	D1 D2	Native Trout Drive	C5 C6
Pike Gap Road	C4	Simoda Road	B3 C3	Musgrove Oscars Road	C4
Mitchell Mountain Road	E3	Chestnut Woods Lane	C5	Harpers Gap	C2
Buffalo Hills Road	C3 D3 C4 D4	Hiner Mill Road	C6	Tall Pines Lane	B5
Kesner Mountain Road	D2 E2	Riverside Drive	E3	Rufus Lane	E3
North Mountain Road	D2	Bland Hills Road	C3	Fleisher Run Road	D6
Camp Run Road	E3 F3	Rexrode Road	C6	Big Mountain Road	B4
Little Fork Road	D5	Shenandoah Mountain Road	D6	Dickenson Mountain Road	D4
Ridge Road	D2 D3	Tract Mountain Road	D3	Hawbush Road	B4
Simmons Mountain Road	C5 D5 C6	High Valley Drive North	B5	Teter Gap	B4
Corner Road	E3	Little Stony Road	D5	Perry Lane	E2
Dickinson Mountain Road	D4	Ravenwood Lane	D3 D4	Sherwood Forest Road	D3 D4
Hunting Ground Road	B4	Old Firetower Road	C4	West Side Road	E4
National Forest Road 922	B4	Green Knob Camp Road	D5 E5	Dice Hinkle Road	B4
Cow Knob Road	E3 F3 E4	Arlie Simmons Road	C4	Ballyknock Lane	D5
Hedrick Drive	D5	P G Riggleman Road	D3 E3	Propstburg Road	D4
Roaring Creek Road	C1 C2	Nelson Gap Road	C3	Stoney Fly Drive	C5 C6
Wimer Road	D4	Halls Hill Road	C4 D4	National Forest Road 833	B4
Capito Hill Road	D5	Crummets Run Road	C6 D6	Diamond Ridge Road	D2 D3
Dolly Hill Road	C3	Trumbo Mountain Road	E3	Black Ridges Road	D4
Big Stony Road	D5 D6	Phares Hill Lane	B4	Woodlands Way	B4
Robs Road	C4	Horse Ridge Road	C3	Mount Hall Road	C5 C6
Broad Run Road	D4 D5	Scrub Ridge Trail	C4	Easy Street	D2
Fultz Gap Road	D4	Teter Gap Road	B4 C4	Casell Lane	D4
Pretty Ridge Road	D2 D3	Germany Valley Limestone Road	C2 C3	Entry Mountain Road	D4
Mill Gap Road	D4 D5	Dahmer Gap Road	D4 D5	Morgan Lane	C3
Straders Run Road	C2	National Forest Road 60A	B4 B5	Dice Warner Road	B4 C4
Millers Run Road	D4 D5	Wyatts Run Road	C3 D3	J Mallow Road	D3
Cave Mountain Road	D2	Goshen Road	C4	Alexander Road	E2
Poor Farm Road	D3	Hidden Valley Road	C4	Clip Road	E3

Hammer Homestead Road	D4
National Forest Road 922A	B4
Twin Maple Lane	D2
Mill Ridge Lane	D4
Grace Mountain Lane	E2
Judy Gap	C3
Harman Place Drive	D4
Millionarie Drive	D3
Happy Hollow Road	D4
Rhodendron Drive	C3 C4
Gallen Hedrick Road	D4
Huntershill Lane	C4 C5
Scarlet Tangier	D4
Hideaway Lane	D5
Spring Run Road	C6
National Forest Road 190	A4
Morning Sun Lane	E3
Oak Grove Road	C4
Mystic Drive	D4
Turkey Foot Lane	D2 E2
Depue Knob Road	D3
Sleepy Hollow Lane	C4
Dogwood Lane	D4
Westside Road	E4
Grapevine Lane	D2
Shag Simon Road	E3
Fay Bennett Road	B3 B4
Nuthatch Trail	D4
Merritt Lane	C4
Waterline Drive	D2
Red Lick Road	C4
Homer Road	D2
Basalt Lane	D6
Bolton Road	D4
Rocky Mountain Road	D3
Moyer Run Road	C5
Sumault Gap Road	C4
Macksville Road	C2
Quartz Lane	E2
Split Rail Lane	D5
Moatstown Road	C5
Wayne Edwards Road	D4
Deans Gap Road	E3
Maple Hollow Lane	C5
Cave Knob Drive	C5
Conrad Gap	D3
Pheasant Creek Lane	D5
Backberry Lane	D4
Lazy Hollow	C4
Far Muse Lane	D2
Kile Knob Road	C4
Cool Hollow Road	C5
Burma Lane	D5
Johnson Road	C4
Greenwood Drive	C5
Mountain Top Drive	D5
Lough Road	D3
Dixie Belle	D2
John Nazelrod Lane	E3
Mountain Treasure Road	D3 D4
Buffallo Hill Road	D3
Dark Hollow Drive	C5
Old Sugar Grove Road	D4
High Street	D4
Shawnee Lane	D5
Whispering Pine Drive	D4
Oakwood Estates Road	D4
Meadow Lane	C2 D4
Gerald Mallow Farm Road	D3
Chestnut Hill Drive	C5
Plum Run Road	C5
Madison Lane	C4 C5
Serene Lee Lane	C5
Dahmer Road	D3 D5
Willow Drive	D4
Pitzenbarger Road	E3
Little Creek Lane	C4
Limestone Knob Lane	C5
Joseph Lane	D4
Peggy Lane	C4
Colts Drive	C5
Nelson Gap Lane	C3
Castle Mountain Camps Road	C4
Saint Michael Lane	D6
Deans Lane	D2
Sonny Lee Lane	C6
Emory Rexrode Road	D5
ShadeTree Lane	B4
Locklin Road	C4
Weaver Lane	E4
Mill Road	D4
Delton Lane	D3
Stauter Road	D3
Stuffle Run Lane	C5 D5
Esgewood Lane	D2
Rainbow Trout Lane	D5
Buffalo Hill	D3
Pike Road	D4
Elk Mountain Road	B4
Ashley Lane	D3
Sweetwater Lane	C6
Hively Gap Road	D4
Hevener Road	D3
Lilac Lane	D3
Mallow Meadows Lane	D2 D3
Bare Foot Road	C2
Huffman Road	C4
Larry & Linda Lane	D4
South Branch Street	D4
Fultz Place	C5
Curtis Lane	E3
Riverton Road	C3
Ellis Road	C4
Pond Road	C4
Gladstone Lane	D2
Iris Hill Lane	C4
Cemetery Road	D5
Harry Gordon Road	B4
Rocky Knob Road	E3
Bear Cub Trail	D4
Coyote Trail	D4
Whipporwill Lane	E4
Misty Mountains Road	C6
Nige Rock Road	C3
Gold Mill Road	D3
Hickory Hollow Lane	C5
Echo Hollow Road	E3
Road Less Traveled	C3
Walnut Grove Lane	C3
Lola Lane	D4
Gordon Hollow Lane	B5
Hickory Spring Lane	D5
Brimble Lane	D3
Ward Rune Lane	D3
Empty Nest Lane	D5
R & R Ridge Road	D4
Smith Heights	D4
Greenleaf Lane	B5
Goshen View Road	D4
Sally Hiner Road	C6
Rosebud Lane	D2
Saratoga Drive	D3
Sunflower Lane	C5
Creekside Drive	C5
Hoover Lane	D4
Locust Patch Lane	E2
Buckhorn Lane	E3

Places on the map

- Ale Mountain
- Ant Knob
- Bible Knob
- Big Mountain
- Bland Hills
- Bobs Mountain
- Bother Knob
- Brandywine
- Brandywine Lake
- Brandywine Post Office
- Brushy Hill
- Brushy Knob
- Brushy Mountain
- Buffalo Hills
- Castle Knob
- Castle Mountain
- Cave Knob
- Cave Mountain
- Cedar Hill Cemetery
- Cedar Knob
- Champe Knobs
- Champe Rocks
- Circleville Post Office
- Clifton Knob
- Eagle Rocks Campground
- Franklin

Neighborhoods next door

- Bridgewater

Maps inside this one

- Franklin
- Brandywine

Where this is

United States › West Virginia › Potomac Highlands › Pendleton County

- Germany Valley Limestone
- Highlands Golf Club
- Potomac Wildlife Management Area
- Roaring Plains West Wilderness
- Ruddle Park
- Seneca Shadows Campground
- Shenandoah Wildlife Management Area
- Spruce Knob
- Spruce Knob-Seneca Rocks National Recreation Area
- Sugar Grove U.S. Naval Radio Station
- Thorn Creek Wildlife Management Area
- Thorn Spring Park
- Treasure Mountain Bike Retreat
- Yokum's Campground

VisitorFun attractions

- Seneca Rocks

© OpenStreetMap contributors, Open Database License, openstreetmap.org/copyright · Map data: Protomaps · Boundary: Who's On First (CC-BY 4.0); Quattroshapes (CC BY 2.0)
https://visitorfun.com/maps/wv/pendleton-county