Pleasants County Map

Mid-Ohio Valley, West Virginia

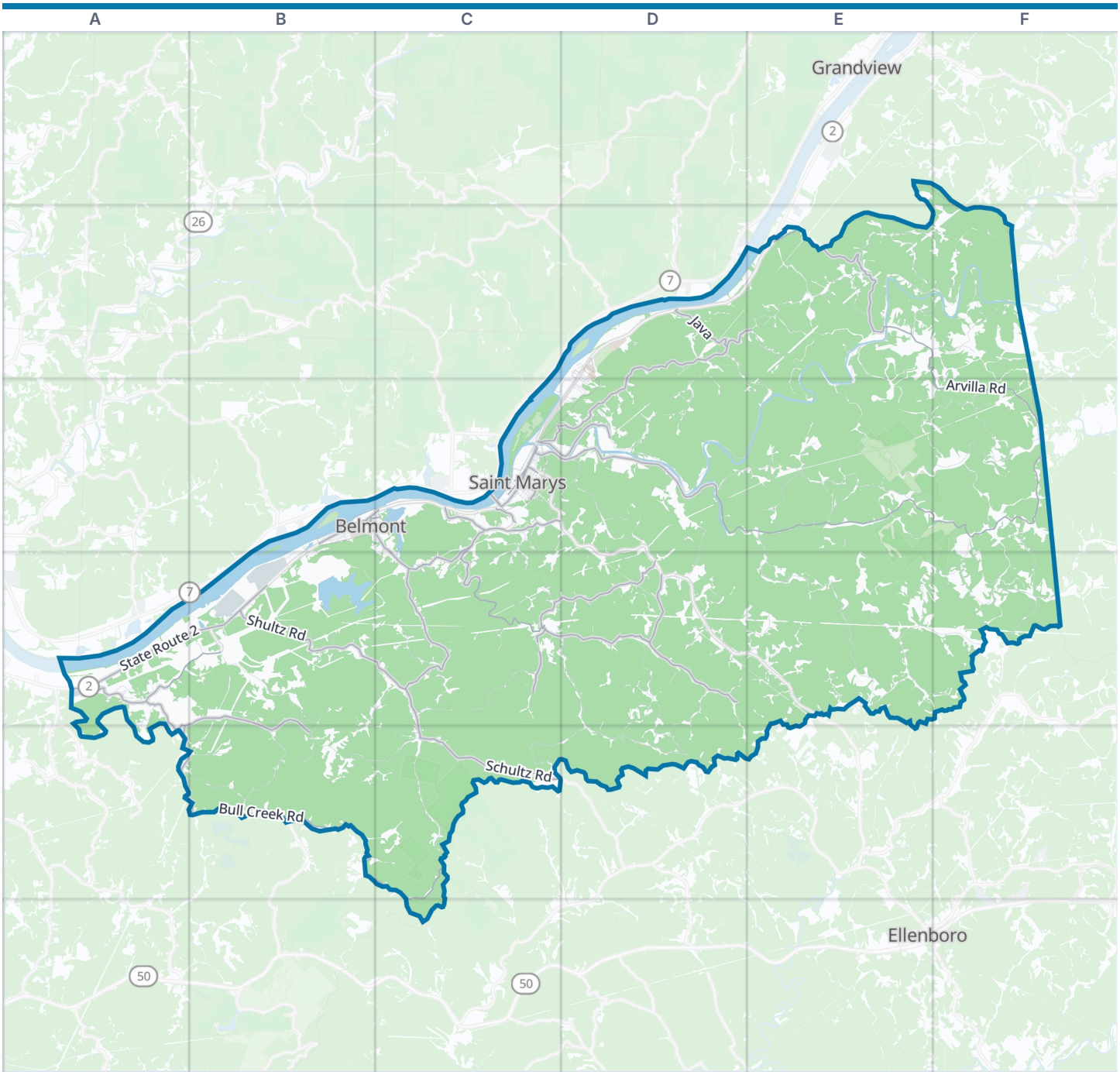



Pleasants County boundary | Park | Water

Zoom out: Mid-Ohio Valley map

© OpenStreetMap contributors, Open Database License, openstreetmap.org/copyright · Map data: Protomaps · Boundary: Who's On First (CC-BY 4.0); Quattroshapes (CC BY 2.0)
https://visitorfun.com/maps/wv/pleasants-county

Pleasants County Map

Street index and places

Street index

Bogart Run	D2 D3 E3
Bradford Drive	D2
Clema Avenue	D2 D3
Fay Avenue	D2
Grace Street	D2 D3
Heron Street	D2
Java	D2
John Deere Road	D2
Laurel Lane	D2
Lindy Circle	D2 D3
Mount Carmel Ridge	D2 E2 C3 D3
North Bradfield Drive	D2
South Bradfield Drive	D2 D3
Willie Street	D2 D3
Arvilla Road	E2 F2 F3
Bens Run Road	E2 F2
Cedar Run Road	E2 F2
Cramblitt Hill Road	E2
Elkhorn Lane	E2 F2
Highland Road	E2
Highway to Hell	E2
Mount Carmel Ridge Road	E2 F2
Old Bens Run Road	E2
Point Lookout Road	E2 F2
Stouts Run	E2
Sugar Valley Road	E2 E3
Allens Run	F2
Beech Run	F2
Beech Run Cemetery Road	F2
Beech Run Road	F2
Cedar Run	F2
Delta Rte 6	F2
Falls Mills Road	F2
John Jones	F2
Sheets Run	F2
Sheets Run Road	F2
Wasp Run Road	F2
2nd Street	B3 C3
3rd Street	B3 C3
Chestnut Street	B3 C3
Clark Street	B3
Clark Street Alley	B3
Cressap Street	B3
Diamond Street	B3
Emerald Street	B3
Eureka	B3
Eureka Road	B3
Henry Camp Road	B3 C3 C4
Main Street	B3
Mc Elroy Run Road	B3 B4
Meyers Avenue	B3
Pearl Street	B3
Riverview Drive	B3 C3
Ruby Street	B3
Shingleton Street	B3
Smith Street	B3
Sun Street	B3 C3
Triplett Street	B3
Walnut Street	B3 C3
4th Street	C3
5th Street	C3
6th Street	C3
Ankom Street	C3
Anrrom Street	C3
Barkwill Street	C3
Baron Street	C3
Beechwood Street	C3
Bills Street	C3
Bridge Street	C3
Canyon Place	C3
Carpenter Bridge	C3
Carriage Lane	C3 C4
Charles Street	C3
Cherry Street	C3
Clay Street	C3
Conaway Lane	C3 D3
Cotrill Camp Road	C3
Court Lane	C3
Creel Street	C3
Dewey Avenue	C3
Edgedale Drive	C3
Elk Avenue	C3
Fairview Drive	C3
Falcon Drive	C3
Gallaher Street	C3
George Street	C3
Grant Street	C3
Greens Run Road	C3 D3
Greens Run-Carl Cook	C3 C4
Greens Run-Carl Cook Road	C3 C4
High Street	C3
Hillcrest Circle Drive	C3
Hillcrest Drive	C3
Kester Street	C3
Lafayette Street	C3
Locust Street	C3
Maple Street	C3
McKim Street	C3
Middle Island Run Road	C3 D3
Middle Island-McKim Shawnee Road	C3 D3 F3
Morgan Avenue	C3
Mount Dewey French Creek Road	C3 C4
Oakwood Terrace	C3
Oil Refinery	C3
Old Greens Run Road	C3
Old Saint Marys Pike Hill Road	C3
Patti Street	C3
Paw Paw Lane	C3
Pike Street	C3
Pioneer Community Road	C3
Popular Street	C3
Powell Riverfront Road	C3 D3
Remington Lane	C3 C4
Ridgeview Drive	C3 C4
Riverside Drive	C3
Rose Street	C3
Rymers Point Road	C3
Saint Marys boat ramp	C3
Shadow Hill Road	C3
Stadium Drive	C3
Sycamore Street	C3
Timms Street	C3
Washington Street	C3
Wilson Street	C3
Broad Run Road	D3
Bryan Drive	D3
Delta Rte 1	D3 D4
Donald Street	D3
Emily Grace Lane	D3
Federal Ridge Road	D3 E3
Fish Pot Road	D3
Fish Pot-Walnut Hill	D3
Fish Pot-Walnut Hill Road	D3
Jomar Drive	D3
Locke Road	D3
Middle Island-Mc Kim Shawnee	D3 E3 F3
Mound Manor	D3
Mound Manor Road	D3
Old Mill Road	D3
STOP!	D3
Trailer Park	D3
Willow Island Run Road	D3
Wolf Run	D3
Bear Run Road	E3
Hootken Lane	E3
Little Ridge Road	E3
Locke Hollow	E3
Mc Kim-Jonestown	E3 E4
Mount Pleasant Road	E3
Neely Hill-Sugar Creek	E3
Smith Ridge	E3
Twigg Road	E3 F3
Cole Run	F3
Freeland-Hebron Road	F3 F4
Gardner Cemetery	F3
Haught Hill-Twiggs Road	F3
Hebron Road	F3 F4
Mount Welcome Road	F3
Rock Run Road	F3 E4 F4
Twiggs-Meadville Road	F3
Twigs Road	F3
Cold Springs Lane	A4
Oak Grove Extension Road	A4 B4
Oak Grove Road	A4 A5
Petty Lane	A4
Pinevie Estates Drive	A4
Pineview Estates Drive	A4
Poplar Lane	A4
State Route 2	A4 B4

Sugar Grove Road	**A4**
Walden Drive	**A4 A5**
Calf Creek Road	**B4 B5**
Eureka-Pump Station	**B4**
Horseneck Road	**B4 A5 B5**
Limestone Road	**B4 C4 B5**
Sharp Hollow	**B4**
Shultz Road	**B4 C4**
Sled Run Road	**B4 B5**
Twelve Oaks Lane	**B4**
Bukey Run Road	**C4**
Cow Creek Road	**C4 C5**
Delta Rte 2	**C4**
Griffin Road	**C4**
Homestead Road	**C4**
King Ridge Road	**C4 D4**
Kings Ridge Road	**C4**
Mount Dewey French Creek	**C4 D4**
Right Fork French Creek	**C4 D4 C5 D5**
Schultz Fork	**C4**
Schultz Street	**C4 C5**
Sharp Hollow Road	**C4**
Shultz Fork Road	**C4**
Wrights Run Road	**C4**
County Rt 20/4	**D4**
Delta Rte 11	**D4**
Eddy Ridge	**D4 D5**
Hardy Hill Cunningham Ridge	**D4 D5**
Nine Mile	**D4 E4**
Old Maxwell P O Road	**D4**
Powell Road	**D4**
Roby Hill Road	**D4**
Route 16/3	**D4**
Scadden Road	**D4 D5**
Turkey Run	**D4**
Vaughn Road	**D4**
Big Painter Road	**E4**
Cloverdale-Jewel Hill	**E4**
County Route 30	**E4**
Cunningham Circle	**E4**
Greggs Run Road	**E4**
Nine Mile Road	**E4**
Old State Road	**E4 D5 E5**
Rock Run	**E4 F4**
Rock Run-Left Fork Road	**E4 F4**
Rock Run-Pine Grove	**E4**
Seckman Ridge	**E4**
Bonds Creek Road	**F4**
Sharps Run Road	**F4 C5**
Bull Creek Road	**A5 B5 C5 C6**
Middle Ridge Road	**A5**
Old Road Run Road	**A5 B5**
Cabin Ridge Road	**B5**
Calf Creek	**B5**
Campbell Run Road	**B5**
Gard Hill Road	**B5**
Guard Hill Road	**B5**
Horseneck Run	**B5**
Isaacs Fork Road	**B5**
Pole Cat Hollow	**B5**
Road Run Road	**B5 C5**
Wilson Lane	**B5**
Bull Creek-Borland Spring	**C5**
Douglas Run Road	**C5**
Layfield Run	**C5**
Schultz Road	**C5**
CR 3/1	**D5**
CR 3/11	**D5**
Marietta Run Road	**C6**

Places on the map

- Advance Auto Parts
- Beech Run Cemetery
- Beech Run Church
- Belmont
- Cloverdale Cemetery
- Dave Wilson Field
- Dollar General
- Eureka Island
- Federal Ridge Wildlife Management Area
- Food Giant
- Grape Island
- Headland Trail
- Hebron Post Office
- Independent Order of Odd Fellows Cemetery
- Ingram Ridge Cemetery
- Lamp Cemetery
- Long Reach Federal
- Maple Lane Cemetery
- Mid Ohio Valley Technical Institute
- Mount Nebo Cemetery
- Mount Nebo Church
- Mount Pleasant Cemetery
- Mount Pleasant Church
- Nature Trail
- Nine Mile Cemetery
- Old Beech Run Cemetery
- Pine Grove Cemetery
- Pizza Station
- Pleasants Community Bank
- Pleasants County Middle School
- Saint Marys Golf Club
- Saint Marys Post Office
- Saint Marys Seaplane Base
- Sand Hill Wildlife Management Area
- St Marys City Hall
- St Marys Marina
- St. Mary's High School
- St. Marys
- West Virginia State Training School
- Willow Island Post Office

Neighborhoods next door

- Ellenboro
- Grandview

Maps inside this one

- St. Marys
- Belmont

Where this is

United States › West Virginia › Mid-Ohio Valley › Pleasants County

© OpenStreetMap contributors, Open Database License, openstreetmap.org/copyright · Map data: Protomaps · Boundary: Who's On First (CC-BY 4.0); Quattroshapes (CC BY 2.0)
https://visitorfun.com/maps/wv/pleasants-county