Pocahontas County Map

Potomac Highlands, West Virginia

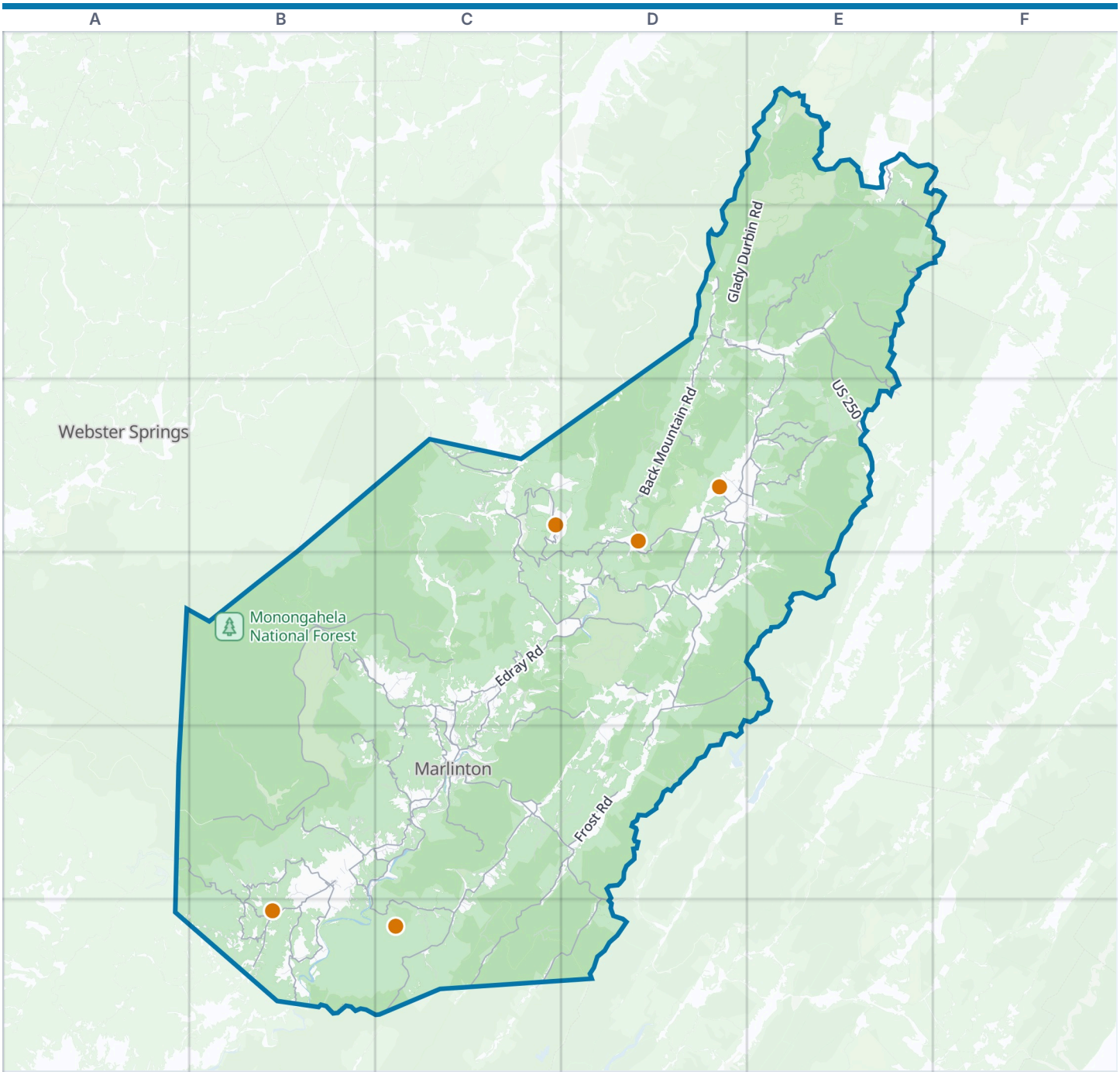



Pocahontas County boundary
VisitorFun attraction
Park
Water

Zoom out: Potomac Highlands map

© OpenStreetMap contributors, Open Database License, openstreetmap.org/copyright · Map data: Protomaps · Boundary: Who's On First (CC-BY 4.0); Quattroshapes (CC BY 2.0)
https://visitorfun.com/maps/wv/pocahontas-county

Pocahontas County Map

Street index and places

Street index

Showing the 300 most important of 625 named streets, main roads first and then the longest. 325 more are left out to keep the street index to two pages.

Main roads

Seneca Trail	C4 B5 C5 B6	Snowshoe Drive	C3 C4	Pine Grove Road	E3
Huntersville Road	C5 D5 D6	Denmar Road	B5 B6	Old Buckeye Road	C5
Stamping Creek Road	B5	Allegheny Road	E2 E3 E4 D5	Thornwood Road	E2
US 250	E2 E3	Briery Knob Road	A5 B5 B6	Old Dry Branch Road	C3
North Fork Cherry Highway	B5	Buffalo Mountain Road	D3 E3	Waybright Road	E2 E3
Main Street	D2 D3 B5	Spruce Flat Road	C4 C5	Abes Run Road	E2
8th Street	C5	Sheets Road	D3 D4	Simmons Road	D2
West Virginia Route 39	C5	Sitlington Road	D4	Grant Van Devender Road	D2
Mountain Valley Road	D6	Wesley Chapel Road	D3 D4	Smoke Camp Road	E2
Mountain Turnpike	E3	Public Road 27/3	B6 C6	Willie Mullenax Road	E3
Highland Scenic Highway	B4 C4 B5	Buffalo Fork Road	E2 E3	Stillwell Road	C5
Back Mountain Road	D2 D3	Dry Branch Road	C3	Pyle Mountain Road	C6
Potomac Highlands Trail	E2 D3 E3 D4	Everett Tibbs Road	C5	Steven Hole Road	B5 C5
Frost Road	D4 D5	Brush Country Road	C4 C5	Hill Country Road	D4
Cass Road	C3 D3 C4 D4	Green Bank Road	E3	Seebert River Road	B5
Linwood	C3 C4 D4	Thorny Creek Mountain Road	C4 D4 C5	Back Draft Road	D4
Pocahontas Highway	D4 E4	Steven Hole Run Road	C5	Markwood Run Road	E3
Pocahontas Trail	C6 D6	Woodrow Road	C4	Watuga Park Road	B5
Browns Creek Road	D4 C5	Jerico Road	C4 C5	Old Route 28 Road	D3
Anthony Creek Road	D6	Laurel Run Road	D4	5th Avenue	D2 C5
Mount Freedom Drive	E2 F2	Saulsbury Run Road	E3	Old U.S. Route 219	C5
West Virginia State Route 28	E2	Seebert Road	B5 C5	Howard Heverner Road	E3
Huntersville & Monterey Turnpike	D4	Handley Road	B4 C4	Nicholas & Pocahontas Road	B5
Luke Street	D3	Long Run Road	E2	Hills Creek Road	B5
Edray Road	D3 C4 D4	Locust Creek Road	B6	Pyle Road	B5 B6
Beaver Creek Road	C5 C6	Back River Road	D2 E2	East Nicholas Road	B5
Lobelia Road	B5 B6	Stoney Creek Road	C4 C5	ICB Road	D3
Johns Run Road	E1 E2	Hosterman Road	D3	Laurel Fork Road	E3
Williams River Road	B4 B5 C5	Pigs Ear Road	E1 E2		
Douthat Creek Road	C5 D5 C6	Odie Gay Road	D4		

Other streets

Glady Durbin Road	E1 D2 E2	Loop Road	D4	Friel Run Road	C4
Middle Mountain Road	E1 E2	Public Road 21/4	C6	Cabin Road - 1/9	D4
Public Road 216	B4 B5 C5	Beaver Lick Road	C6	Greathouse Road	E2
Old Pike Road	E2 E3	Beverage Road	C4	Duncan Road	C5
Public Road 102	B4 B5	Cabin Fork Road	D2 D3	Public Road 52	E2
Little River Road	E1 E2	National Forest Road 1797	B4	National Forest Road 926	D5
Mower East	D3	Bannock Shoals Road	B3 B4	Browns Mountain Road	C5 D5
Sunset Road	D4 D5	Fairview Road	C4	National Forest Road 925	D5
River Road	D2 D3 D4	Hill Creek Road	B5	Michael Mountain Road - 11/4	D4
Knob Drive	C3 C4	Spruce Mountain Road	F1 E2 F2	Boyd Thompson Road	B5
Purple Rhododendron Road	B4	Gum Road	D3	Burr Valley Road	C6
Mine Road	C3 C4	Public Road 1679	E3	Little Italy Road	C4 D4
Boggs Run Road	B6	North Fork Road	D3 E3	National Forest Road 1678	E3
Gordon Dilley Road	D4 D5	John Wayne Road	B5	Pine Tree Acres	E3
National Forest Road 431	D4 E4	Brushy Mountain Road	C5	Hawthorne Valley Drive	C3
Buzzarr Ridge Road	C4	Shavers Lake Road	C3 D3	Luster Shrader Road	D5
Crooked Fork Road	C4	Seebert Wilfong Road	C5	Kyle Beard Road	B6
Gingerwood Drive	D4 E4	Fr 446	B3 C3	Shinaberry Road	C4
North Fork Loop	E3	Brush Run Road	E2 E3	Silver Creek Parkway	C3 D3
Brownsburg Road	C4 C5	Public Road 1/8	D4	East Woodrow Branch Road	C4
Snorting Lick Road	E1	Possum Hollow Road	C5 D5	Bruffey Creek Road	B5

Kings Cabin Road	C5
Mount Lick Road	E2
National Forest Road 936	B5
Dry Creek Road	C5
Hevener Road	D4
Droop Mountain State Park Road	B6
Violet Road	C5
Galford Road	D4
National Forest Road 90A	E3 E4
Public Road 254	E1
Waugh Road	C4
Russell Scott Road	B5 B6
Slavin Hollow Road	D3
National Forest Road 1678B	E3
Forest Road 27	D2
Bucks Run Road	C5
West Woodrow Branch Road	C4
Tracy Road	D3 D4
National Forest Road 115	C4
Dee Friel Road	C4
National Forest Road 790	C6
Auldridge Road	C5
National Forest Road 249	A5 B5
Everett Sheets Road	D3
Lake Reed Road	C4
Old Campbell Town Road	C5
Black Bear Trail	B5
Underwood Road	C5
Thompson Road	B5
Sullivan Road	B6
West Ridge Road North	C3
Johnson Road	E2 F2
Workman Road	B6
Murphy Road	E3
J M McNeel Road	B5
Hannah Run Road	D3
Arbogast Road	B5 C5
Wala Ridge Drive	C4
Spring Road	C3
Elk Headwaters Lane	C3
Puffenbarger Road	B5 B6
National Forest Road 250A	E1
Nessie Lane	C5
Galford Run Road	D4 E4
Pyles Road	B5 C5
West Ridge Road South	C3
National Forest Road 90D	E4
Cook Road	B5
Friel Road	C5
Old Huttonsville Turnpike Road	C3
Gum Cove Road	C5
Curry Road	D3 D4
Red Lick Road	C4
Armstrong Lane	B5
Sitlington-Raywood Road	D4
Dirty Street	D3
Thomas Town Road	C5
Laska's Grove Road	E3
2nd Avenue	C5
Geiger Road	D4
Nottingham Road	D2
Cemetery Road	D3 C5
Seneca Estates Road	C5
Public Road 76	A4
Beard Heights Addition	C5
Beartown Road	B6
4th Avenue	D2 C5
National Forest Road 1678A	E3
Shawnee	B5
Deer Haven Drive	D4
National Forest Road 926A	D5
Rose Road	B5
National Forest Road 254B	E2
3rd Avenue	D2 C5
Fossil Lane	C5
Healing Springs Road	B6
Kelly Farm Road	B5 B6
Bear View Trail	B5
Huntersville Cemetery Road	C5
Summers Dean Road	C5
Levi Irvine Road	C4
National Forest Road 962A	C6
Joe Rexrode Road	E3
Deer Creek Road	D3 D4
Pine Avenue	D5
Quarry Road	C4
Deer View Trail	B5
National Forest Road 889	B4
Andy Beverage Road	C4 C5
Beaver Creek Trail	C6
Dolan Road	C5
Cooper Run Road	D3 E3
Alderlick Run Road	C4
Buckeye Station Road	C5
Wildcat Run Road	C6
Indian Trail	C3
Lambs Run Road	E3
Back Airport Road	C5
Hawthorn Ridge Road	C3
Dewey Lambert Road	E3
Forest Road 1605	E3
Birch Bend Road	C3
Headwaters Road	C3
Explorer Lane	B5
Burr Lane	E3
National Forest Road 962	C6
Shalimar Lane	D3
Willie Rogers Road	C6
Waugh Lane	C5
National Forest Road 173	D5
Jacob Road	B6
Wanless Road	D3
Meeks Road	D4
George Hill Road	B6
Dick McNeel Road	B5
Tall Timbers	C5 C6
Barclay Run	C5
1st Avenue	D2 B5 C5
Northern Trail	C3 B5 B6
Beech Road	C3
Boyd Dilley Road	C5
USFS 304 Road	C5
Trailside Lane	B6
Upper Old Farm Road	C3
Waugh Walnut Road	C5
Raintown Road	B5
Slayton Road	C5
National Forest Road 223	A5
Cherry Grove Road	C3
Trump Run Road	B6
Cassell Road	D4
Summit Highlands Trail	C3
Totten Lane	B5
Callison Road	B6
Remus Cain Road	D4
Burner Settlement Road	E2
Millstone Run Road	E3
Foe Road	D3
Rabbit Patch	D3
Jordan Road	C4
Shay Lane	D4
Pine Run Cabin Area	C6
National Forest Road 311	C6
Edray Business Park Road	C4
Bannock Shoals Trail (446)	B4
Bear Mountain Road	E3
Galford's Road	C3
Barnett Road	C4
National Forest Road 216	B4

Places on the map

- Arbovale
- Bartow
- Big Glade
- Blister Swamp
- Calvin Price State Forest
- Cass
- Cass Area of Cass Scenic Railroad State Park
- Cass Scenic Railroad State Park
- Cranberry Wilderness
- Day Run Campground
- Droop Mountain Battlefield State Park
- Durbin
- Flying Eagle Glades
- Frank
- Fred E. Brooks Memorial Arboretum
- Gaudineer Scenic Area
- Green Bank
- Green Bank Observatory
- Handley Wildlife Management Area

Neighborhoods next door

- Webster Springs

Maps inside this one

- Marlinton
- Durbin
- Hillsboro
- Green Bank
- Frank
- Huntersville
- Bartow
- Cass

Where this is

- Hillsboro
- Huntersville
- Lake Buffalo
- Lake Sam Hill
- Little River Wildlife Management Area
- Long Glade
- Marlinton
- Mill Point Quarry #4
- Monongahela National Forest
- No electromagnetic waves zone
- NRAO Green Bank Airport
- Observatory Building Zone
- Pinky Finger Loop
- Radio Astronomy Instrument Zone
- Raven Golf Course
- Rich Patch Loop Trail
- Rimel Wildlife Management Area
- Seneca State Forest
- Snowshoe Mountain
- Tea Creek Wildlife Management Area
- Watoga State Park

United States › West Virginia › Potomac Highlands › Pocahontas County

VisitorFun attractions

- Cass Scenic Railroad State Park
- Droop Mountain Battlefield State Park
- Green Bank Observatory
- Snowshoe Mountain
- Watoga State Park

© OpenStreetMap contributors, Open Database License, openstreetmap.org/copyright · Map data: Protomaps · Boundary: Who's On First (CC-BY 4.0); Quattroshapes (CC BY 2.0)
https://visitorfun.com/maps/wv/pocahontas-county