Preston County Map

Mountaineer Country, West Virginia

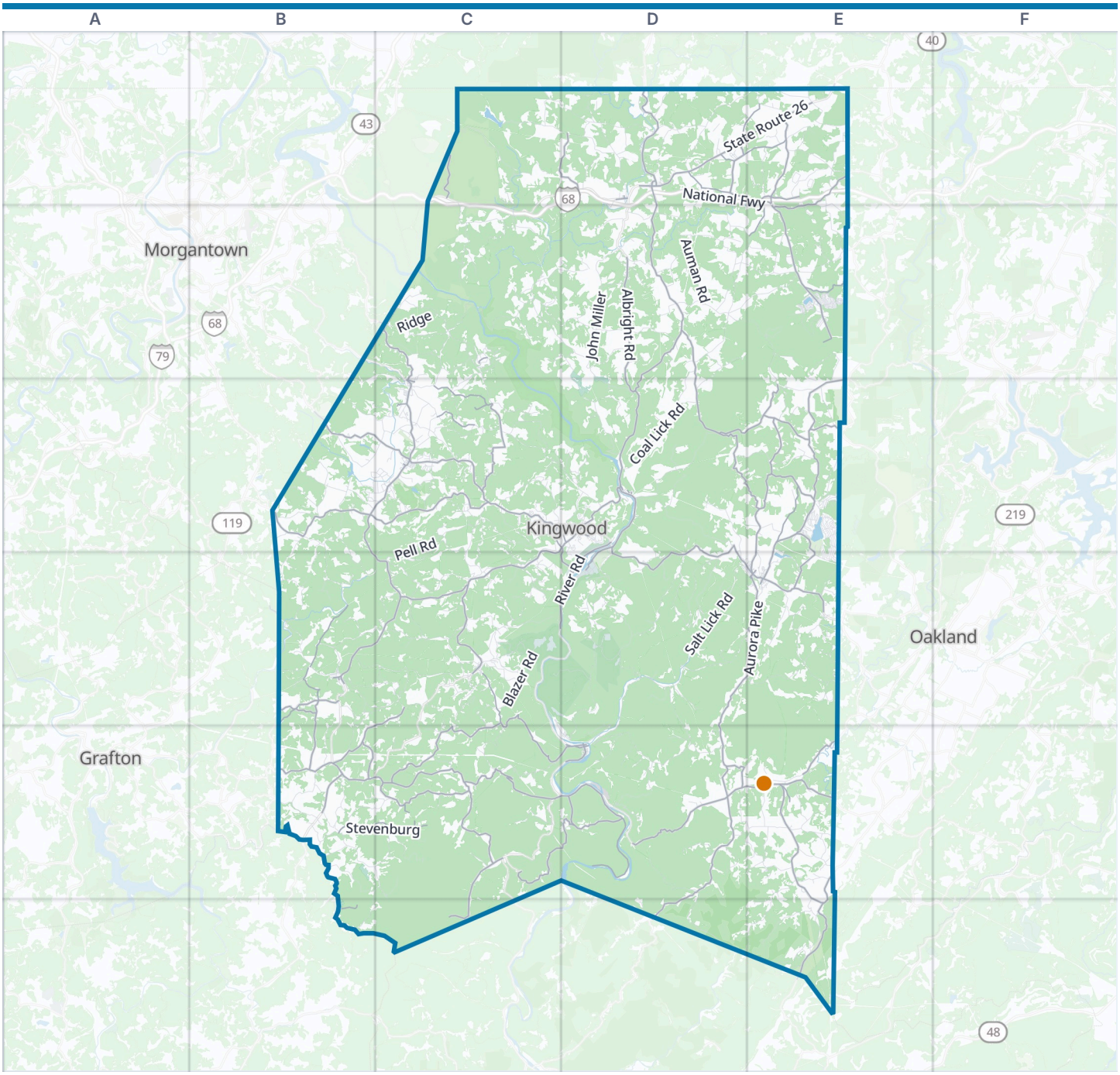



Preston County boundary
VisitorFun attraction
Park
Water

Zoom out: Mountaineer Country map

© OpenStreetMap contributors, Open Database License, openstreetmap.org/copyright · Map data: Protomaps · Boundary: Who's On First (CC-BY 4.0); Quattroshapes (CC BY 2.0)
https://visitorfun.com/maps/wv/preston-county

Preston County Map

Street index and places

Street index

Showing the 300 most important of 1,316 named streets, main roads first and then the longest. 1,016 more are left out to keep the street index to two pages.

Highways

National Freeway	D1 E1 D2

Main roads

George Washington Highway	B5 C5 D5 E5
State Route 7	D3 D4
Morgantown Street	C3
WV State Route 26	C3 D3 C4
Veterans Memorial Highway	C3 E4
Seneca Trail	E5 E6
Kingwood Pike	B3 C3
River Road	D3 D4
Main Street	D1 C2 C3 D3 D5
Geroge Washington Highway	C5 D5
East Main Street	D3
Buffalo Street	D5
Catherine Street	D5
West State Avenue	D4 E4
East State Avenue	E4
West Main Street	C3 D3 D5
South Main Street	C3 E4
North Robert Stone Way	C3
State Street	E4
Garrett Highway	E5
State Avenue	D4
East State Street	E4
Albright Road	D2 D3
North Veterans Memorial Highway	B3 B4 C4
State Route 26	D1 E1
Gladesville Road	B3 B4
Hazelton Road	E1 E2
Maple Spring Highway	E5 E6
Clifton Mills Road	D1
Kingston Road	D3 C4
North Mountaineer Highway	B3 C3
State Route 92	B5
Flat Rocks Road	B3
Shillenberg Road	E5
Reedsville Pike	B4
Gibson Street	C4
South Robert Stone Way	C3
Bruceton Road	E1
Morgantown Pike	B5
Brandonville Pike	D1 D2 D3 E3
Herring Road	C3
Cranesville Road	E3
Stemple Ridge Road	D5 D6
Stevenburg	B5 C5
Seven Island Road	D5
Dogtown Road	B3 C3
Eastend Moyers Road	D1 E1
Evansville Pike	B4 B5
Terra Alta Road	D4 D5
Aurora Pike	D4 E4
Greggs Knob Road	E3
Kanetown Road	C4 C5
Sanders Hill Road	C4 C5 D5
Oak Grove Road	E3 B4 E4
Orr-Tannery Road	D3 E3
Green Valley	C5 C6
Hazelton Maryland Line Road	E1 E2
Woolen Mills Road	D2 D3
Rohr Road	C2 C3
Yorks Run Road	C4 B5 C5
Red Rock	C5 D5
George Rankin	C5
Lime Plant Road	E3 E4
Moyers Road	D1 E1
Birds Creek Road	C4
Lake-O-Woods-Hileman Road	C1 D1
Alaskan Boulevard	E2
Sisler Number 1 Road	E2
Number 4 Church Road	C4 C5
Dennis Road	D1 E1
Caintown Road	C5
Caddell-Saint Joe Road	D3
White Oak School Road	E3
John Felton Road	D5
Afton Road	E3
Sidwell	C5 B6
Brandonville Turnpike	D1 E3
Brookside Road	E5
Chestnut Ridge	C1
Dog Run	C5
Cuzzart Road	E1 E2
Army Road	D3 D4
Bethel Church	B4
Old Criss Road	B5
Bethlehem Road	C5
Shower Bath Road	C3 D3 D4
Fox Road	D5
Burnside Camp Road	E3
Moyers Center Station Road	D1
Red Rock Road	D5
Morgan Street	D1 D3
Sand Run Road	B4
Brandonville Street	E3 E4
2nd Street	D1 C3 D3 B4 E4
Scotch Hill Road	B4
Sand Run	B4
Saint Joe Road	D3
Aurora Avenue	E4
Yarks Run Road	B5
Marquess Israel Road	C5
Sacks Run Number 3 Road	C3
Sanders Road	D5
Birch Root Run	C5
Marquess Israel	C5
Toy Street	E4
North Main Street	E4
Goss Road	D1
Snake Hill Road	C2 D3
Old Clifton Road	D1
CR 7/12	D3

Other streets

Salt Lick Road	D4 E4 D5
Calvert Shaver Road	C4 D4 D5
Manheim Road	D5
Sinclair Coalbank Road	B5 C5 B6 C6
Snowy Creek Road	E4
Clifton Mills-Penn Line Road	C1 D1
Old Terra Alta Pike	D3
Coal Lick Road	D3
John Miller	D2 D3
Hudson	C2 D2
Centenary-Mountaindale Road	D2 E2
Beech Run Road	D3
Salem Five Forks Road	D1 E1
Independence Road	B3 B4
Irish Ridge Road	C4
Jim Smith Road	D1
Orr-Cuzzart Road	D2 E2 E3
Pell Road	C3 C4
Pleasantdale Road	C3 D3
Dinkenberger Road	C3
Madison Road	D5
Eglon Road	E5
Marquess Colebank	B5 B6
Greens Run-Long Hollow	C2 D3
Alpine Drive	E3 E4
1000 Acre Road	D4
Racoon Valley Road	B4 C4
Campground Road	C4
Deaker Road	C3 C4
Miller Road	D2 D3 B4

Mount Nebo-Bull Run Road	C2
Fill Hollow Road	C5 D5
Spruce Run Road	D4
Greenville-Sandsprings Road	C1
McKinney Cave Road	B3 C3
Freeport Road	E4
Blazer Road	C4
Auman Road	D2
Chestnut Ridge Heights	B4 C4
Laurel Run-Pisgah	C2
Freeland Road	D3 D4
Twelve Mile Road	D5 D6
Collins Road	D1 D2 D3
Walt Teets Road	E1
Ridge	C2
Borgman Road	C3 C4
Long Hollow Road	C2 C3
Crookedstump Road	E4
Ned Rows Road	C3
Frog Hollow Road	C5
Saint Joseph-Manown Road	C3 C4
Senior Drive	C4
Laurel Run Road	C1 C2
Tunnelton Kanetown Road	C4 C5
Norman Heckart Road	E6
Irona Avenue	C4
Harmony Grove Road	C2 D2
Ralph Livengood Road	D2
Tannery-Crane Road	D3
Knotts	C5
Cherry Grove Mountaindale	D2 E2
Beaver Hole	C2
Joe Gibson	B4
Ken Snyder Road	C4
Morgan Mine Road	C3 C4
George Walls Road	C2
Jennings Strip	C3
Skyview Drive	E1 C3
Jim Bolyard	B5
Bucklick Road	D4 E4
Number 16 School	C5
Eliason Road	B4 B5
Hardesty Rodamer Road	D4
Hog Back Road	D6 E6
Pratt Hill Road	C4
Aubrey Wolfe	B5 C5
Fairview Road	B3 B4
Shady Lane	D1 B3 C4
Sand Plant Road	B2 C2 B3 C3
Clifton Salem Road	D1
Shawhill	C2 D2
Stoney Run Road	B3
Chidester Road	D4
Wotring Chapel Road	D4 D5
Three Fork Road	B4 C4
Annon Road	B4 B5
Savage Number 1	E1
Ralph Kelly Road	D2
3 Mile Loop Road	E2
Zinn Chapel Road	B3 C3
Mc Guire Tunnel Road	D4
Concord	C4
Beerbower Road	E1
Sandy Road	B3 B4
Mount Nebo-Bull Run	C2
Whetsell Number 1 Road	D4
Kinsinger Run Road	D4 D5
Gamble Hollow Road	C3
Oriole Mankins	C4
Gusman School Road	D2
Bell Hill Road	C5
Perimeter Road	E1
Conley Road	D1 C4
Handlen Road	E1
South Evansville Pike	B5
Liston Road	C3
Hayes Road	D3
Centenary Road	D2
Cuzzard Road	D2 E2
Old Clifton Mills Road	D1
Bucklick	D4
Saddlebrooke Road	C3
Cornwell Road	B5
County Route 110	D5
Jerreries Road	C4 D4
Mount Grove-Lake-O-Woods Road	C1
Orr Hill Road	B4
Eisentrout Road	E1 E2
Spiker Road	D2
Mount Grove Road	E6
Glade	D2
Rosco Lante Road	D5 E5
Woodbine Drive	E3 E4
Dayton Bolyard	D5
Howard Goff Road	C3
CR 112/5	D5
JR Cramer Road	E3
Scott Cramer Road	D3 E3
Middle Run Road	C2
Accident Road	E5
Haigh Road	E2
Shoemaker Cole Road	E5
Q Road	B3 C3 D4
Mt Run	C2
Flyash Road	D3
Ralph Deal Road	D1 D2
Terra Alta Lake Road	E4
Austen	C4
Beatty Church Road	D4
Pleasant Dale Road	D3
Hardman Victoria Road	B4
Slaubaugh Road	E6
McGuire Tunnel Road	D4
Goldenrod Drive	E3 E4
CR 50/16	E5
Holmes Road	B3
Bolyard Road	E2
Feather Road	E3
Lutheran Church Road	D2 D3
King Hill Road	D5 E5
Sunny Hill Road	C2 C3
Bull Run Road	C2
Lakeford Road	E3
Vargo Road	B3
Arch Road	D4
Benson Road	D2
Born Road	B3
Old Tunnelton Pike	C3 C4
Indian Rock Road	C3
Irontown Road	B4
Orphan Home Road	E5
Deakins Road	D5
Seesee Road	D2
Goff Taylor	C2
Wheeler Lane Road	E5
Bryte Road	C1 D1
Arthur Road	C3
Possum Hollow Road	B4
Tunnelton Street	C3
Laurel Glen	E3
Teets Road	E1 E2
Buckeye Road	C4
Cannon Hill Access Road	D4 D5
Snyder Hollow Road	D5
Kelly	B3
Independence-Victoria Road	B4
Crane School Road	D3
Gabart Road	D5 E5
Cranesville Reckart Mill Road	E3
Planeing Mill 2 Road	D3
Nuce	C2 C3
Rhododendron Drive	E3
Thlantire Road	E1
Hogback Road	E5 E6
Simpson	B5
Beech Run	D2 D3
Ringer	C2 D4
Horseshoe Run Road	E5 D6
Preston Drive	D3 D4

Places on the map

- Albright
- Alpine Lake Resort Golf Course
- Appalachian Lake
- Arthurdale
- Arthurdale Post Office
- Aurora
- Aurora Post Office
- Big Bear Lake
- bosque
- Brandonville
- Bruceton Mills
- Bruceton Mills Lake
- Cannon Hill Park
- Cathedral State Park
- Cheat Canyon Wildlife Management Area
- Cheat River Island

Neighborhoods next door

- Grafton
- Morgantown
- Oakland

Maps inside this one

- Kingwood
- Terra Alta
- Reedsville
- Masontown
- Rowlesburg
- Tunnelton
- Newburg
- Albright

- Cranesville Stone
- Cranesville Swamp Preserve
- Fairfax Pond
- Fairfax Pond / Rehe Wildlife Management Area
- Hulls Lake
- Kingwood
- Lake O' Woods
- Masontown
- MTA Camp Dawson - Kingwood
- MTA Camp Dawson - Kingwood (Briery Mountain Training Area)
- MTA Camp Dawson - Kingwood (Goldmine Training Area)
- MTA Camp Dawson - Kingwood (Pringle Training Area)
- MTA Camp Dawson - Kingwood (Volkstone Training Area)
- Newburg
- Perimeter Road
- Pine Swamp
- Preston Country Club Golf Course
- Reedsville
- Rowlesburg
- Silver Lake
- Terra Alta
- Terra Alta Lake
- Tunnelton
- Upper Deckers Creek Wildlife Management Area
- Brandonville
- Bruceton Mills
- Aurora

Where this is

United States › West Virginia › Mountaineer Country › Preston County

VisitorFun attractions

- Cathedral State Park

© OpenStreetMap contributors, Open Database License, openstreetmap.org/copyright · Map data: Protomaps · Boundary: Who's On First (CC-BY 4.0); Quattroshapes (CC BY 2.0)
https://visitorfun.com/maps/wv/preston-county