Randolph County Map

Potomac Highlands, West Virginia

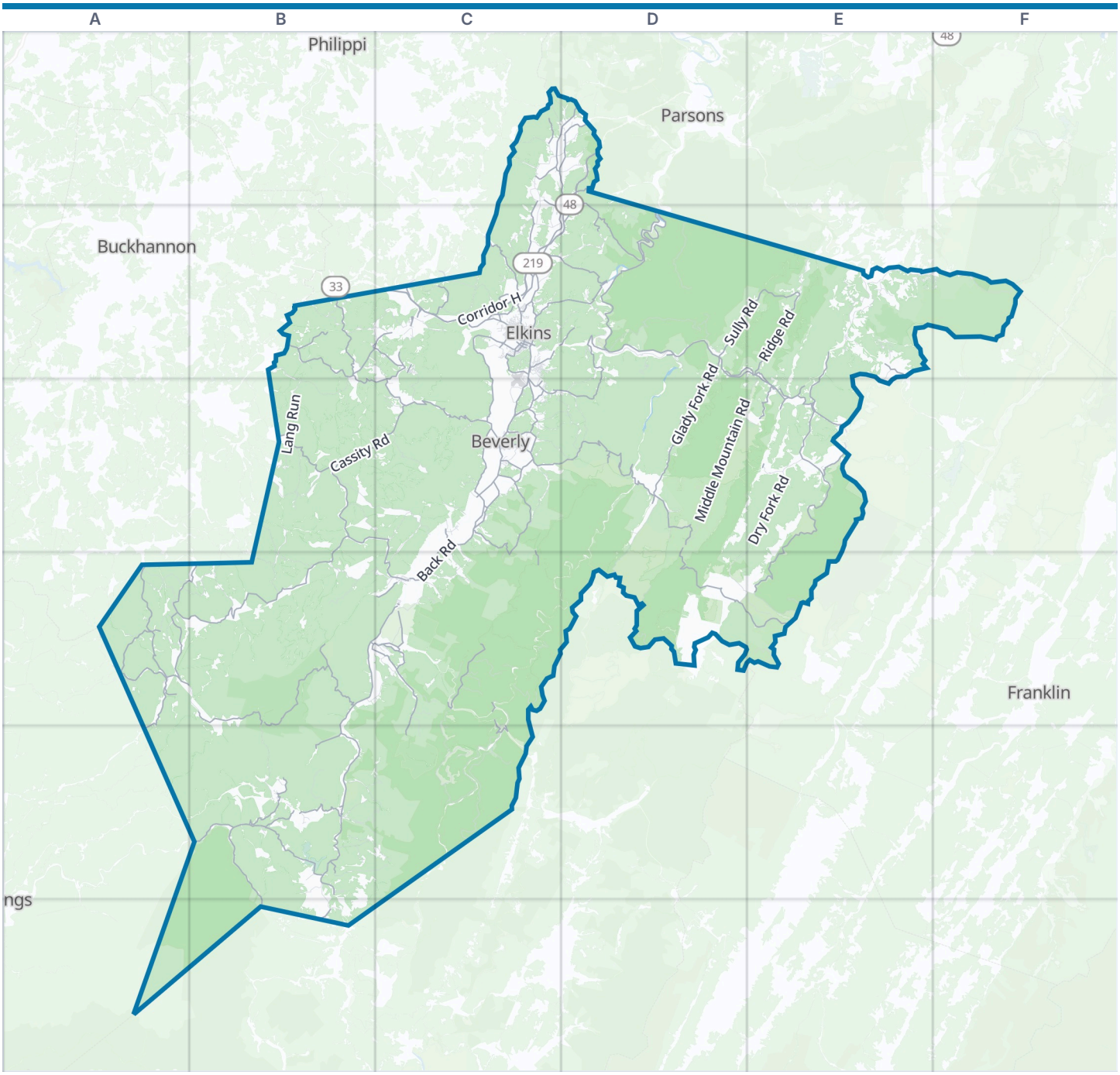



Randolph County boundary | Park | Water

Zoom out: Potomac Highlands map

© OpenStreetMap contributors, Open Database License, openstreetmap.org/copyright · Map data: Protomaps · Boundary: Who's On First (CC-BY 4.0); Quattroshapes (CC BY 2.0)
https://visitorfun.com/maps/wv/randolph-county

Randolph County Map

Street index and places

Street index

Showing the 300 most important of 925 named streets, main roads first and then the longest. 625 more are left out to keep the street index to two pages.

Main roads

Corridor H	D1 C2 D2
Staunton & Parkersburg Turnpike	B2 B3 C3 C4 C5
United States Highway 219 / State Route 55	B4 C4 B5
Allegheny Highway	C2 D2 E2 E3
Beverly Pike	C2 C3
Hardy & Randolph Turnpike	E2 E3
Kings Run Road	C3
Main Street	C2 C3 C4
Randolph Avenue	C2
North Randolph Avenue	C2
Barbour County Highway	C2
Beverly & Morgantown Turnpike	C2
U.S. Highway 250	C5
State Route 15	B5
Allegheny Drive	E2
Parsons Road	C1 D1 C2 D2
Old Route 33	C2 D2
Old U.S. Highway 33	B2 C2
Horseshoe & Pheasant Run Turnpike	D1
Harrison Avenue	C2
Junior-Philippi-Grafton Road	C2
CR 14	C2
Adolph Road	B3 C3 A4 B4 C4
Whitmer Road	E2 E3 E4
Back Road	C3 C4
Circleville & Beverly Turnpike	C3 D3 D4 E4
Shavers Fork Road	D2 C4
Bemis Road	D3
Georgetown Road	C2 C3
Cassity Road	B3 C3
Pickens-Fairview Road	A4 A5
Kumbrabow Forest	B4 B5
Glady Fork Road	D2 D3
Clifton-Nail Run Road	D2
Gilman Road	C1 C2
Sully Road	D2 E2
Elk Water Road	B5
Valley Fork	B5
Mingo Flats-Bulltown Road	A4 B4
Cheat Mountain Road	C3 C4
Ridge Road	E2
Beckys Creek Road	B4 C4
Laurel Mountain Road	C2
Cravens Run Road	C2 D2
Holly Bush Road	B5
Helvetia-Pickens Road	A4
Middle Fork Turnpike	B2
Silica Road	A4
Dry Branch Road	B5 B6
Adolph Cassity Road	B3
Stalnaker Run Road	C2 D2
Kelly Mountain Road	D2 D3
Chenoweth Creek Road	C2 C3 D3
Summersville-Slavin Cabin Road	B5
Clifton Run Road	D1 D2
Isner Creek Road	C2 D2
Coalton Pumpkintown Road	C2 C3
Scotts Lake Road	C3
Wilmoth Road	C1 C2
Hacker Valley Road	A4
Weaver Road	C2
Lambert Road	E3
Gum Road	C2
Ferguson Road	C1 C2
Jimtown Road	B2 C2
Country Club Road	C3
Ward Road	C2
Old Hardy & Randolph Turnpike	E3
Brooks Run Road	B2
Evenwood Road	D2 E2
Riffle Creek Road	C4
Whites Run Road	E3
Clover Run Road	D1
Stink Run Road	E3
Elk River Road	B5
Ward Flat Road	B4 C4
Public Road 219/38	B4
CR 46/4	C4
Randolph Drive	C3
Dodson Run Road	C3
Glady Road	D3
Mount Vernon Road	C3
The Old Pike	C1 D1
Becky Creek	C4 C5
Robert E. Lee Avenue	C2
Timbucktoo Road	D2
Wagon Wheel Road	C4
East Dailey Road	C3
Elliots Ridge Road	C3
Cheat Bridge Road	C5
Cora Lane	E3
South Davis Avenue	C2
Big Run Road	B5
Harpertown Road	C2
Wilson Street	C2 B5
Pickens Road	A4
Court Street	C2 C3
11th Street	C2
15th Street	C2
Oak Grove Road	D1 D2
2nd Street	C2
Kingsville Road	B2
Bridge Street	C2 C3
Livingstone Avenue	C2
Elkins Via Scott	C2
Davis Avenue	C2
Israel Church Road	C1 D1 C2
Glenmore Loop	C2
Crystal Springs Road	C2
Scotts Ford Road	C2
Boundary Street	C2
Sunny Lane	C3
Old Leadsville Road	C2
Middle Ridge Road	C3
13th Street	C2
Smith Crossing Road	C1
Flood Control Road	C2
1st Street	C2 C4
Sycamore Street	C2
Goshen Road	A4
Worth Avenue	C2
Kennedy Street	C2
Industrial Park Road	C2
Livingston Avenue	C2
Short Cut Road	E3
South Gate Road	C2
Pleasant Hill Church Road	A4
Reed Street	C2
Laurel Mountain	C2
Stonecoal Run Road	C4
Stone House Road	D2
Tunnel Mountain Road	D2
Alexander Road	B4
Valley Fork Road	D1

Other streets

Middle Mountain Road	E2 D3 E3 D4
Public Road 91	D2
Dry Fork Road	E3 D4 E4
Lang Run	B2 B3
Cabin Fork Road	C5
Conley Run Road	B5 C5
River Road	C5
Dry Ridge Road	B4 B5
Panther Run Road	B3 C3
Forest Road 227	C4 C5
Turbine View Lane	C1 C2
Possum Hollow Road	B4 C4
Forest Road 324	D2
Hemlock Ridge Road	B3 B4
Palace Valley	B4

Bonner Mountain Road	E2 F2
Faulkner Road	D2
Rich Mountain Road	C3
Log Lick Run Road	D2
Stone Coal Road	B3 C3
Spruce Mountain Road	E4
Ellis Ridge Road	C3 D3
Upper Cassity Fork Road	C3
Old Weaver Road	C2
Big Run	B5 C5
Logan Run	B5 C5
Public Road 27	C4 C5
Long Run Road	B2 B3
Pearcy Road	C2
Chrislip Run Road	A4
Grass Lick Run	C1
Osceola Road	E4
Salt Lick Road	C1
Indian Lick Road	C4
Dolly Sods Road	F2
Kelly Road	C4 C5
Shaffers Run Road	C3 C4
Fair Hope Road	B2 C2
Lantz Road	B2
Beulah Road	D3
Bell Crouch Road	B4 C4
Schoonover Hollow Road	D3
Jerusalem Road	C3 C4
Yeager Road	B2 C2
Hill Run Road	D3
National Forest Road 405	C4
Old Helvetia Road	A4
Pennington Road	E2
King Summit Road	B2 C2 C3
Mingo Flats Road	B5 B6
Finchman	B4
Chatman Hollow Road	C3 D3
Kittle Run Road	B3
Gladwin Road	E2
Loda Road	B3
Poe Run Road	C2 D2
National Forest Road 916	E4
Swecker Ridge Road	B5 C5
Carrs Camp	E2
Ball Road	B2
Eagle Nest Road	D2
Evans Run Road	D2 D3
Adolph Cassity	B3
Snyder Road	E2 C3
Sugar Grove Road	B4
Karlow Road	A4
Prison Mine Road	C3
Dryfork Recreation Center Road	E2
Trout Run Road	A4 B4
Forest Road 227B	C5
Cherry Fork Road	C1 D1
Mabie Road	C2 C3
Cold Run Road	B3 B4
High Germany Road	B4
Mud Run	C4
Left Fork Long Run	B3
Findley Road	C2
Skyview Drive	D2
Weaver	C2
Bradley Mountain Road	C3
Falling Waters Road	C3 D3
Turkey Bone	A4 B4
Pleasant Run Road	D1 D2
Mingo Run	B5
Glady Durbin Road FS44	D4
Old Mabie-Cassity Road	C3
Jones Run	C3
Simmons	B5
Israel Church	C1 D1
Mount Zion Road	D2
Sullivans Crossing	C2
Hartman's Lane	C1 C2
High Mountain Road	E2
Forest Road 227C	C5
Sevenwood Road	E3
Dry Run	C4
Zumbach Road	A4
Dirty Creek Road	A4
Wamsley	C4
Windy Run	B5 C5
CR 37/3	C3 C4
Mountain Aire Estate	C2
National Forest Road 235A	C5
Upper Road	C2
Turkey Bone Road	B5
Left Fork Cherry Road	D1
National Forest Road 758	C4
Valley Vista Lane	C4
Skidmore Road	C2
Ramsey Road	B5
Albert Harper Road	E2
Poling Road	C1 D1
See Road	B5
Triplett Lazy Run	C2 D2
Kettle Run Road	B2 B3
Forest Road 27	C4 C5
Campfield Run	C1
Cherry Ridge	E2
National Forest Road 235	C5
Woods Run	B5
HCC Boulevard	C4
Creed Isner	C2
Louk Road	C3
National Forest Road 789	C4
Copper Road	C3
National Forest Road 1560	C4
Adams Lane	D2
National Forest Road 919	E4
Alpena Gap Road	D2
Flat Rock Run	F2
Kingsville Station Road	B2
Sugar Run Road	C2
Weese Camp Road	D2
School House Road	C2
Moyer Hollow Road	C2
Pond Lick Road	D1
Springstone Road	C1
National Forest Road 27	C4
Chemical & Helvetia Railroad	A4 B4
National Forest Road 163	C4 C5
National Forest Road 921	C4
Pineview Drive	C3
Gatewood Road	E4
Glady Durbin Road	D3 D4
Burnt Ridge Road	D3 E3
Sugar Run	C2
Beaver Creek Road	C2 C3
Brady Grate Church	B5
Thunderstruck Road	E2
Kennedy Drive	C2 C3
Whippoorwill Hill	D1
Arnold Hill Road	C3
Suncrest	A4
Otto Collett Road	D2
Logan Drive	C2
Broadway Avenue	C2
Arnold Hill	C3
A Street	C1 D1 C3
Beaver Dam Ridge Road	D3
Hillside Drive	C2
Timber Ridge Lane	C3
Hickory Flats	E2 F2
Dolly Lane	F2
Ebberman Creek	C2
National Forest Road 759	C4
National Forest Road 183	D3

Places on the map

- Allen Athletic Fields
- Beaver Dam Wildlife Management Area
- Beckys Creek Wildlife Management Area
- Beverly
- Bowden
- Cheat Wildlife Management Area
- Dailey
- Davis Memorial Hospital
- East Dailey
- Elkins
- Elkins-Randolph County-Jennings Randolph Field
- Elks Golf Course
- Elkwater Fork Lake
- Fox Forest Wildlife Management Area
- Glendale Park & Skatepark
- Golden Eagle Loop Trail

Neighborhoods next door

- Buckhannon
- Franklin
- Parsons
- Philippi

Maps inside this one

- Elkins
- Beverly
- Mill Creek
- Womelsdorf (Coalton)
- Huttonsville
- Montrose
- Harman
- Valley Bend
- East Dailey
- Valley Head
- Dailey
- Whitmer

- Harman
- Helvetia
- Huttonsville
- Huttonsville State Farm Wildlife Management Area
- Kelly Mountain Quarry
- Kumbrabow State Forest
- Laurel Fork Campground
- Laurel Fork North Wilderness
- Laurel Fork South Wilderness
- Maplewood Cemetery
- Mill Creek
- Montrose
- Norton
- Original Loop Trail
- Otter Creek Wilderness
- Otter Creek Wildlife Management Area
- Pickens
- Spruce Knob Lake
- Spruce Knob Lake Campground
- Stuart Recreation Area
- Valley Bend
- Valley Head
- Whitmer
- Womelsdorf
- Pickens
- Helvetia
- Bowden

Where this is

United States › West Virginia › Potomac Highlands › Randolph County

© OpenStreetMap contributors, Open Database License, openstreetmap.org/copyright · Map data: Protomaps · Boundary: Who's On First (CC-BY 4.0); Quattroshapes (CC BY 2.0)
https://visitorfun.com/maps/wv/randolph-county