Ritchie County Map

Mid-Ohio Valley, West Virginia

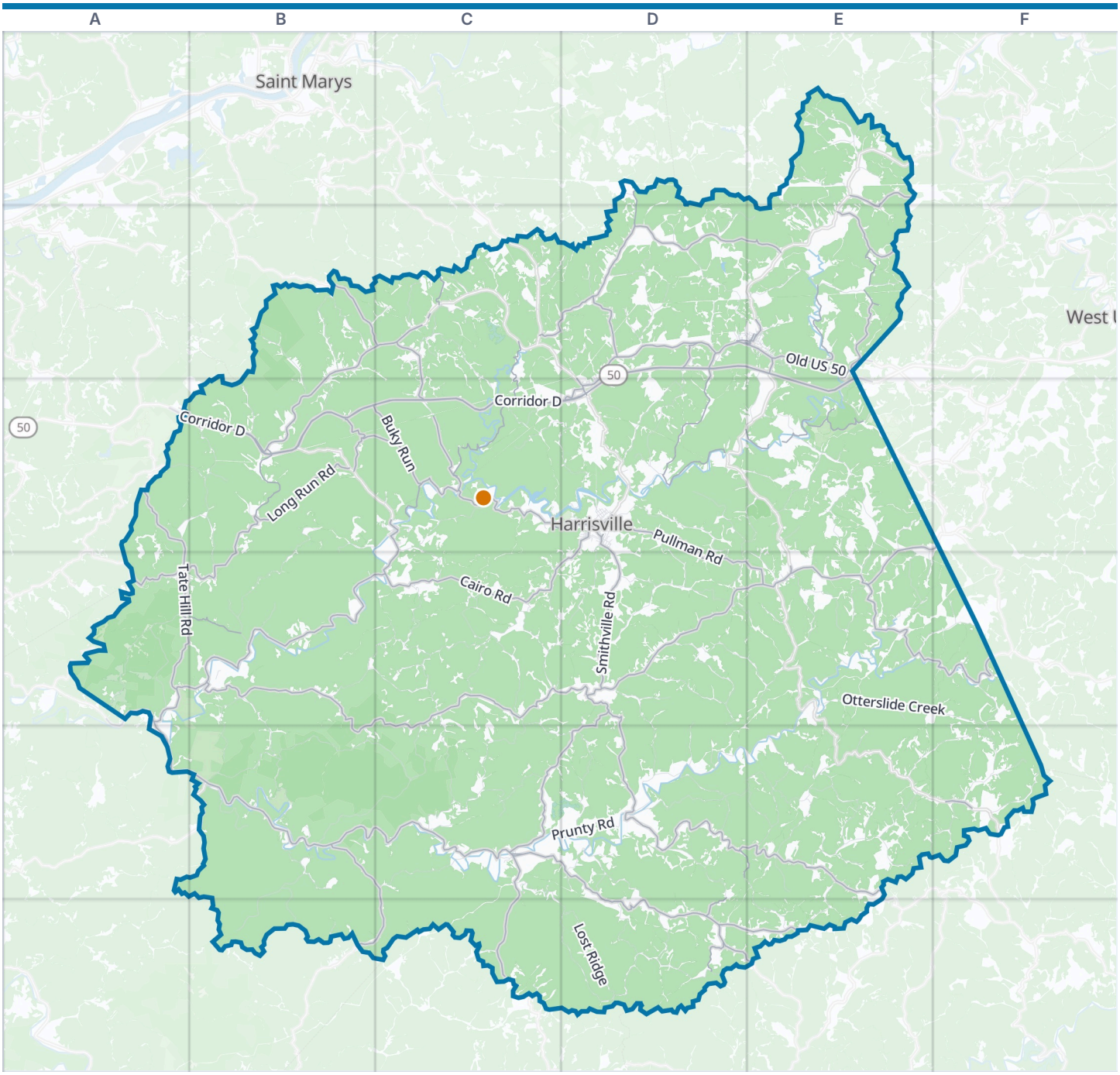



Ritchie County boundary · VisitorFun attraction · Park · Water

Zoom out: Mid-Ohio Valley map

© OpenStreetMap contributors, Open Database License, openstreetmap.org/copyright · Map data: Protomaps · Boundary: Who's On First (CC-BY 4.0); Quattroshapes (CC BY 2.0)
https://visitorfun.com/maps/wv/ritchie-county

Ritchie County Map

Street index and places

Street index

Showing the 300 most important of 477 named streets, main roads first and then the longest. 177 more are left out to keep the street index to two pages.

Main roads

Corridor D	D2 E2 A3 B3 C3 D3 E3	Collins Avenue	D2 E2	Chevaux-de-Frise Road	D4 E4
Staunton-Parkersburg Turnpike	A4 A5 B5 C5 D5 D6 E6	1st Street	E2	River Road	E2
		Pennsboro Road	E4	Hazelgreen Road	E5
Smithville Road	D3 D4 C5 D5 C6	Masonic Avenue	D2 E2	Buky Run	B3 C3
Main Street	E2 C3 D3 E4 C5 F5	Wells Avenue	E2	Chevaux-de-Frise	D4
Staunton Turnpike	B5 C5	Broadway Street	E2	Sugar Run Road	E2
South Spring Street	D3	Bull Fork Road	E6	Douglas Run Road	B2 C2
East Main Street	D3	Gillespie Run Road	B4 C4 D4 B5 C5	Eatons Road	A4
Staunton & Parkersburg Turnpike	D6	Bonds Creek Road	D1 C2 D2 E2	Big Run	B3 C3
Spring Street	D3	Bonds Creek	C2 C3	Marsh Run Road	E1 E2
Cisco Road	A4 B4 C4	Spruce Run	D5 E5	Cabin Run	E2 A4 B4
Cairo Road	C3 D3 C4 D4	Holbrook Road	E4 F4	Coon Run Road	D5 E5 D6
Old US 50	D2 E2 A3 B3 D3	Bunnells Run Road	D2 D3	Beall Road	D6
Pullman Road	D3 D4 E4	Long Run Road	B3 D4 D5	Nutters Fork	B3
Nutter Farm Road	B2 B3	Tate Hill Road	A3 A4	West Myles Avenue	D2 E2
Northwestern Turnpike	B2 C2 E2	Goose Creek Road	B3 A4 B4	Industrial Park Road	D2
Tanner Road	D6 E6	Cabin Run Road	E2 E3	Washington Street	D2 D3
Twin Oak	C2	Harrisville-Pullman Oxford	E3 F3 E4	West Main Street	D3
East Myles Avenue	E2	North Bend State Park	C3 D3	Ritchie County School Road	D3
South Court Street	D3	Bear Run Road	C2 C3	Washington Avenue	D2
Mountain Drive	E2	Dutchman Road	B5 C5 B6 C6	Brohard Road	B6
Pullman Drive	E2	Burton Run Road	E2	Eatons-Volcano Road	A3

Other streets

Indian Creek Road	C4 D4 C5 D5	Jesse Cain Road	D4 D5	Lost Run Road	C3 D3
Prunty Road	E4 C5 D5 E5	Alum Fork Road	E5	Old State Road	B2 C2
Macfarland Creek Road	C4 B5 C5	Low Gap Road	C3	Bean Ridge	D6
Leatherbark Road	C5 C6 D6	Bear Run	E4 F4 B5	Grass Run Road	D5 D6
Oil Ridge Road	B4 C4	Buck Run Road	E2	Laurel Fork	E5
Brushy Fork Road	B2 B3 F4 E5 F5	Mount Zion Road	D4	Garrison Hollow Road	F5
Otterslide Creek	E4 F4 F5	Hulderman Ridge Road	D3 D4	Adams Hollow Road	B2
Lower Sheep Creek Road	B3 B4	Myers Fork Road	A3 B3 B4	Sugar Run	E3 E4 F4
White Oak Road	E3 E4	Fonzo Road	D5	Gnats Run Road	E2
Cains Run Road	D5 E5	Crab Run Road	C5	Left Fork-Spruce Creek	E5
Rock Camp Road	D3 D4	Tarkiln Road	B4 B5	Hushers Run Road	D2
Branch Laurel Fork	E5	Huges River Road	C3 D3	Lost Run Ridge	C3 D3
Laurel Run	B5 B6	Isaac Run Road	D4 E4	Camp Run Road	B5
Rock Lick	D6	Hardbarger Run Road	D4	Right Fork Slab Creek	E4
Myers Fork	A3 B3	Buffalo Run	A4	Left Fork Macfarland Creek Road	B5 C5
Oxbow Road	B5	Mahone Road	C5	Spring Run Road	E2 E3
Lynn Camp Road	E3	Hushers Run	C3 D3	Hurshers Run Road	D2
Lost Ridge	D6	Pugh Hill	C4	Sang Town	E5 E6
Cunningham Run Road	D2 D3	Little Painter	C2 C3	Cokeley Ridge Road	C4
Dog Run Road	C4 D4	Riddle Hill Road	F5	Dunion Road	E4 E5
Lambs Run	D5	Left Fork-Spruce Creek Roasd	E5	Layfield Run	B2
Right Fork-Gillespie Road	B4 B5	Mayberry Run	C5	Right Fork-Spruce Road	E5
Pinelow Gap Ridge	D5	Devil Hole Road	B4 C4	Pigskin Ridge	C2
Beech Fork	E5	Buzzard Run Road	E3	Slab Creek Road	D4 E4
Dry Ridge Road	A4	Davis Run Road	D3 E3 D4	Cains Run	D5
Goose Run Road	D3 E3 E4	Left Fork Turtle Run	E4	Bear Wallow Run Road	D3 D4
Stewarts Run Road	D3	Straight Fork	D5 E5 E6	Lizzies Roost Road	E1
Indian Run Road	C4 E4	Dry Run Road	D5	Reynolds Run	B5 B6

Big Run Road	C3 F5
Jemison Hill	C2
Right Fork-White Oak Creek	E3 E4
Possum Run Road	E3 E4
Zinn Road	E4
Lynn Camp Run	E3
Turtle Run	E4
Moats Road	D2
Marietta Run Road	B3
Haddox Run Road	E1 E2
Farleys Run Road	D2 E2
Little Beason Road	D3 E3
Straight Fork Road	D4 E4 F4
Bunnell Run Road	D3
Lynn Camp	E3
Laurel Run Road	B5
Pleasant Hollow Road	E4 F4
Right Fork Bonds Creek Road	D2
Devil Hole	C4
Horner Run Road	D2
Six Hill Road	C3 C4
North Fork Hughes River Road	E1
Silver Run	B3 C3
Hartley Ridge	B6
Branch Oil Ridge	C4
Bias Road	C4
Smiths Run	D4 D5
Alkire Hill	B3
Conrad Run	D5
Fowler Road	D4
Right Fork-Spruce Creek	E5 F5
Whaley Road	C2 D2
Right Fork-Cabin Run	E3
Elm Run Road	C4
Little White Oak	E3
Cabin Road	E2 E3
McGregor Run Road	D2
Rose Hill	D2 E2
Pine Grove	C2
Greggs Run Road	C2
Third Run Road	C4 D4
Head Indian Creek Road	D4
Stull Hill Road	E1
Leesburg Hollow Road	D2
Summers Road Brushy Fork	F4 F5
School Street	C3 D3 C5
Left Fork Bear Run	F4
Frederick Ridge	C6
Beech Grove Road	D2
Freed Hollow	E5
Davy Cains Run	D4
Dye Road	C6
Sycamore Springs Lane	D2
Gate Road	B4
Drift Fork	B5
Layfield Fork Road	B2 C2
Cox Road	E4
Collins Hollow	E5
Neely Hollow	C2
California House	A4
Indian Farm Road	C5
Left Fork Bone Creek	F5
Ireland Road	E4
Rock Run-Pine Grove	C2
Left Fork Hughes River Road	E1
Cemetery Road	D2 D3 F5
Old US 50 Alternate Route	C2
Branch Bone Creek Road	E5
Layfield Run Road	B2
Right Fork Grass Run Road	D5
Sports Drive	D3
Brush Run Road	E1
Victory Road	D3
Freed Road	B6 C6
Cementery Drive	D3
Wigner Avenue	D3
Left Fork-Cabin Run	B4
Slab Creek	D5
Sand Gap	E2
Painter Run	C2
Whitetail Drive	C2
Hard Barger Run Road	D4
Mole Hill Cemetary Road	E1
Bond Creek Road	C3
Hill Street	D2 C3 D3
Pine Grove Church Road	E4
Cedar Run	C5
East Penn Avenue	E2
Park Drive	D2 E2
Coyote Drive	C4
Hidden Valley Drive	C5
Rolling River Road	C3
Ridge Top Drive	B5
Burning Springs Mine Road	A3 B3
Evans Road	D5
Layfield Cemetery Road	C4
Sheep Run	B3 B4
Broadwater Circle	E2
Pennsboro Speedway	D2
Short Run	B3
Sand Hill Road	B3
Middle Fork Road	E4
Little Way	B5
West High Street	D3
Branch Long Run Road	B3
Union Ridge Road	D3
Lost Ridge Road	D6
3rd Run	C3 C4
Buckeye Lane	C4
Short Run Road	B3
West North Street	D3
Wright Hollow	E5
Workman Lane	F5
High Street	E2 C3
Hope Hill Road	C5
Branch Bonds Creek Road	D2
Walnut Street	D2 D3
Water Plant Road	D3
Sugar Creek Road	C4
Fream Street	E2
Fox Avenue	D3
Fall Run	D5 D6
Sweet Dream Lane	D3
Orchard Street	D2 D3
McDougal Drive	E2
Marsh Run	E1
East South Street	D3
Shoals Run Road	D3
Mayberry Run Road	C4 C5
Kirby Lane	C6
Grey Street	E2
Soap Grease	E3
Sunview Hill	D3
Railroad Street	C3
Wolfe Pen	C2
Bittersweet Drive	C5
Madison Avenue	D2
Lee Street	D2
Sharps Run Road	D1
Cochrane Drive	D2
Gray Street	E2
watertower access road	C3
Little Foot Lane	D4
Park-Forest Rte 801	C3
Walnut Grove Lane	F4
Riddle Chapel Road	D3
Reeves Run Road	D4 D5
Munday Road	B6
Timber Drive	B4
Pearl Street	D3
Mykayla Lane	D3

Places on the map

- Advance Auto Parts
- Auburn
- Auburn Cemetery
- Auburn Post Office
- Ayers Cemetery
- Berea Post Office
- Betheny Churchyard
- Broadwater Cemetery
- Buck Run Cemetery
- Burnt House Post Office
- Burnthouse Cemetery
- Cairo
- Cairo Post Office
- Campbell Hill
- Ellenboro
- Ellenboro Post Office
- Harrisville
- Harrisville City Park
- Harrisville Elementary School
- Highland Post Office

Neighborhoods next door

- Saint Marys
- West Union

Maps inside this one

- Pennsboro
- Harrisville
- Ellenboro
- Cairo
- Pullman
- Auburn

Where this is

- Hughes River Wildlife Management Area
- King Knob
- King Knob Cemetery
- Macfarlan Post Office
- Mahone Post Office
- Masonic Cemetery
- Mountain Post Office
- North Bend Golf Course
- North Bend Lake
- North Bend State Park
- Pennsboro
- Pennsboro Water Supply Lake
- Pullman
- Richie County Chamber of Commerce
- Ritchie County Fairgrounds
- Ritchie Mines Wildlife Management Area
- Smithville Post Office
- Toll Gate Post Office
- Toll Gate Wildlife Management Area
- Vesper Knoll

United States › West Virginia › Mid-Ohio Valley › Ritchie County

VisitorFun attractions

- North Bend State Park

© OpenStreetMap contributors, Open Database License, openstreetmap.org/copyright · Map data: Protomaps · Boundary: Who's On First (CC-BY 4.0); Quattroshapes (CC BY 2.0)
https://visitorfun.com/maps/wv/ritchie-county