South Charleston Map

Kanawha County, West Virginia

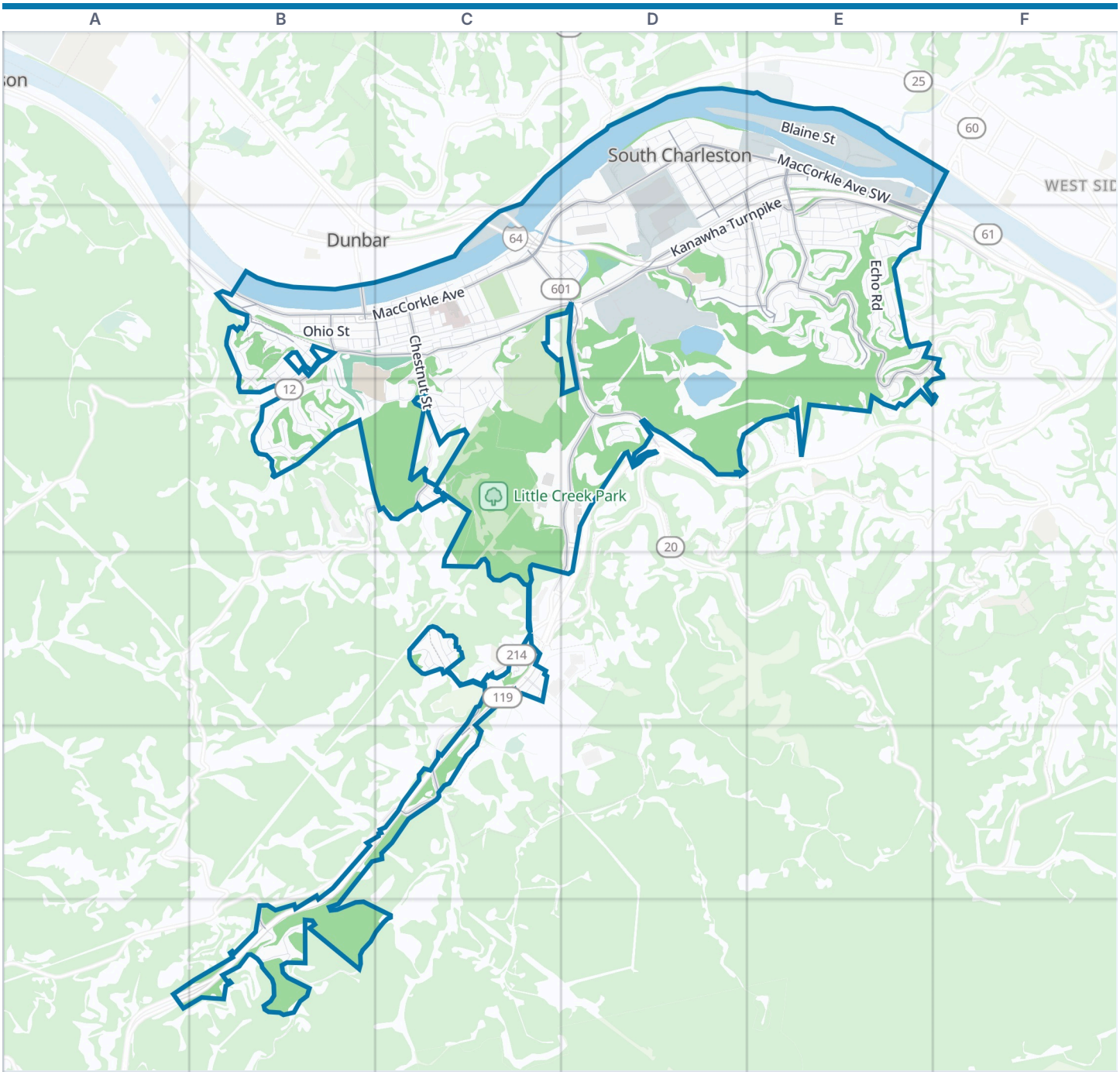



South Charleston boundary Park Water

Zoom out: Kanawha County map

© OpenStreetMap contributors, Open Database License, openstreetmap.org/copyright · Map data: Protomaps · Boundary: Who's On First (CC-BY 4.0); Quattroshapes (CC BY 2.0)
https://visitorfun.com/maps/wv/south-charleston

South Charleston Map

Street index and places

Street index

Showing the 300 most important of 329 named streets, main roads first and then the longest. 29 more are left out to keep the street index to two pages.

Highways

South Charleston Bridge	C2

Main roads

Kanawha Turnpike	E1 B2 C2 D2 E2
MacCorkle Avenue Southwest	D1 E1 C2 D2 E2
Montrose Drive	E1 E2
MacCorkle Avenue	B2 C2
Dunbar Bridge	B2
Maple Street	B2 C2
US 119	C5
Patrick Street	E2
Dunbar Toll Bridge	B2
Jefferson Road	C2 D2 D3
Ruthdale Road	C4 C5
Lincoln Drive	B2 B3
Ruth Road	C5
Rock Lake Drive	B2
Childress Road	C5 B6
2nd Avenue Southwest	D1 E1 D2 E2
Chestnut Street	C2 C3
R H L Boulevard	D3 D4
Weberwood Drive	E2 F2 E3
Central Avenue	D1 E1 E2
E Street	D1 D2
Glendale Avenue	E2
Daniels Avenue	D2 E2
Angus Peyton Drive	D2
Gordon Drive	E2
Summers Avenue	E2
Short Street	E1

Other streets

Blaine Street	E1
Union Carbide Drive	D2 D3
Little Creek Park Road	C3
Village Drive	B2 B3
Ohio Street	B2 C2
Spring Hill Avenue	C2 C3
Kentucky Street	B2 C2
Forest Circle	E2
Echo Road	E2
Pennsylvania Avenue Southwest	C2 D2
Ridge Drive	B3
Woodland Avenue	E2
Riverside Drive	D1 C2
Rosemont Avenue	E2
3rd Avenue Southwest	D1 E1 D2
Massey Circle	E2
1st Avenue	E1 D2
Kanawha Avenue Southwest	C2
Country Club Boulevard	C2 C3
Rabel Mountain Road	B6 C6
Indiana Street	B2 C2
D Street	D1 D2
F Street	D1 D2
Ruthlawn Drive	C4
Greenland Circle	B2 B3
Paula Road	E3
King Street	E2
Highland Avenue	E2
4th Avenue Southwest	D1 E1
5th Avenue Southwest	D1
Eagle Drive	B6
Spring Street	E2
Ray Park Boulevard	D1 D2
McClung Street	C2
East Village Drive	B3
Macon Street	D2 E2
Sutherland Drive	D2 E2
Colonial Park Drive	B3 C3
Christa Circle	C3
Kramer Street	D3
Harmony Lane	E2
Southern Woods Drive	C4
Martha Road	E2
6th Avenue Southwest	D1
Fairway Drive	C2 C3
9th Avenue	D1
Valley Drive	D2
Staunton Avenue Southwest	D2 E2
Ellen Drive	E2
Forest Edge Drive	D3
7th Avenue	D1
Ranch Road	E2
Whispering Way	E2
Stratford Road	E2
Rumbaugh Road	C3
Science Park Drive	D2
C Street	D1 E1
Eagle Way	B2 C2
Southridge Boulevard	C4
Geary Road	E2
Beechwood Drive	E2
Elm Street	D2 E2
Mountaineer Boulevard	C4
Windham Road	E2 E3
United Disciples Drive	D3
Henry Road	E2
Division Street	C2
Kenna Drive	C2
10th Avenue	D1
11th Avenue	D1
Rockcrest Drive	B3
Tremont Street	E1 E2
South Street	E2
Oakdale Avenue	E2
Greenview Drive	C2
Richland Drive	C2 C3
Pence Street	D2 E2
Shepherd Avenue	E2
Upton Drive	B2
Little Creek Park Soap Box Derby Track	C3
Wisteria Drive	C2
Greenway Avenue	C2
Henson Avenue	D2 E2
McDonald Avenue	C2
Ford Street	C2
North Rustling Road	E2
River Avenue	C2
Park Avenue	C2
Monroe Street	D2 E2
Vine Street	C2
Florida Street	B2 C2
Childress Lane	B6
Dapplewood Road	D2
East Avenue	B2
Meadow Drive	C2 C3
Schenley Drive	D3
Upland Drive	C3
G Street	D1
Mitchell Lane	C4
Walnut Street	C2
B Street	E1
Richmond Road	C2
Kolbe Pointe	B2
Superior Avenue	E1 E2
Whitney Way	D2
Princess Drive	B3
Trappost Road	C4
Club View Drive	D3
Kirby Street	C2
Rachel Lane	B3
Thomas Road	E2
Rustling Road	E2
Main Street	B2

Riheldaffer Avenue	D1 D2
Joseph Street	E1 E2
Industrial Way	D2
Claridge Circle	E3
Blackwell Street	C2
Glen Way	B2 B3
Phillips Street	D2 E2
Orchard Street	C3
Virginia Street Southwest	C2 D2
Kingswood Drive	B3
Dominion Way	B3
Ashlawn Drive	E2
Ivywood Lane	B2
Normar Road	C2 C3
West Avenue	B2
Hickory Street	C3
Jefferson Street	C2 D2
Washington Street Southwest	C2 D2
Grishaber Street	E1 E2
Karen Street	E2
Gettysburg Road	C5
Green Road	C4
Chestnut Avenue	B2 B3
Habitat Street	B2
Blue Sky Drive	C3
Columbia Street	D2
Jones Street	C2
Joplin Place	E2
Winchester Road	E3
Hollyberry Lane	B3
Bird Court	E2
Country Club Village	C2 D2
Mountain Drive	E2
Bowne Avenue	E1 F1
Janet Place	E2
Brownsfield Way	D1
Byng Drive	D2
Pine Trace Road	C4
Tennessee Street	C2
Overlook Way	B2 B3
Inland Lane	C3
Willa Lane	C3
Fitzwater Drive	D2
Crown Drive	B3
Ridgewood Drive	B3
Lee Avenue	C2
Borman Court	B2
Brown Street	C2
Londeree Avenue	D2
Forest Avenue	E2
Wilson Street	C3
Ridgeview	D2
Barrett Drive	B2
Prospect Street	E2
Valley View Drive	B2 B3
Parkview Drive	C3
Mound Avenue	B3
Mark Drive	C4
Castleberry Hill	C2
Parkway Centre Way	C5
Winona Street	E2
Roxbury Street	B2
Shady Way	B3
Lindway Avenue	D1
Locust Avenue	E2
Kanawha Street	C2
Graceland Circle	C4
Pershing Drive	B2 B3
Lloyd Court	C2
Old Kanawha Trail	B2
Peachtree Lane	B2
Woodmont Drive	B3
Jubile Street	B2
Dell Way	B3
Chesapeake Street	C2
Fairfax Road	E2 F2
Oak Street	C2 C3
Young Street	C2
Cove Way	B3
Lyndale Drive	E3
Noyes Street	C2
Cottage Avenue	B2 B3
Poplar Street	C2
Chilton Avenue	C2
Chittum Lane	C3
Dent Street	C2
Spencer Street	E2
Chesapeake	B2
Richmond Circle	C2
Bible Center Drive	C5
Floyd Drive	C2
Technology Drive	B6
Allen Drive	E2
Goshorn Street	C2
Knob Way	B3
Marlanka Lane	C3
Susan Road	E2
Summer Place	B6
North Drive	E2
Southern Pines Trail	C4
West Virginia State Police - South Charleston Detachment Parking	C2
Wilson Avenue	B2
Bridgeview Drive	B3
Forest Edge Lane	D3
Agnes Street	E2
Cob Street	B3
Alden Street	B2
Kyle Street	D2
Bownemont Street	E1
Hamdor Street	C2
Spring Drive	E2
Thomas Street	C2
Carper Street	E2
Elizabeth Avenue	E1
Hacker Lane	C4
Garrett Street	C2
Slater Drive	B3
Heatherwood Drive	C2
Highland Court	E2
Toman Street	D1
Harris Street	C2
Jackson	B2
Myrtle Tree Road	C3
Bernard Court	B2
Oakes Avenue	D1
A Street	E1
Ashby Avenue	D1
Quincy Street	E2
Haddad Court	D1
Park Place	D1 D2
Powers Street	D2
Patricia Way	B3
Addison Drive	D3
Fairview Drive	C2
Messinger Lane	C3
Mount Shadow Road	E2
Allview Drive	B2
Pine Street	B2
Liberty Street	C2 D2
Weber Street	B2
Nancy Street	E2
Beech Street	B2
Hilltop Drive	D2 E2
Lynn Street	E2
Garnas Lane	C3
Washington Street	B2
Brewer Avenue	E1
Floyd Street	C2
Irving Street	C2
Paul Street	E2
Eastwood Avenue	C2
Parkway	C4
Shelter Way	B3
Carmen Drive	D2
Elmer Lane	D3
Ragland Street	D2
Birch Street	C2
Jackson Street	C2
Circle Way	B3

Places on the map

- 14 & Up Resale Plus Size Consignment Shop
- 7 Brew
- Advance Auto Parts
- Anytime Fitness
- Asian Supermarket
- ASP
- AT&T
- Bee Well Pharmacy
- Bethel Baptist Church
- Blessed Sacrament Catholic Church
- Bob Evans
- Boost Mobile
- Bridgeview Elementary Center

Neighborhoods next door

- Dunbar
- West Side

Where this is

United States › West Virginia › Metro Valley › Kanawha County › South Charleston

- Burger King
- Cafe Appalachia
- Capitol City Baptist Church
- Casa Garcia
- Catherines
- Celebrations, ETC
- Chase
- Cheddar's
- Chick-fil-A
- China King
- Chipotle
- Church of Latter Day Saints
- City National Bank
- Joplin Park
- Little Creek Golf Course
- Little Creek Park
- Little Creek Park Road
- Lowe's
- Park Place
- Riverwalk Plaza
- Shoppes at Trace Fork
- South Charleston High School
- South Charleston High School Grounds
- Spring Hill Post Office
- Sunset Memorial Cemetery
- Thomas Memorial Hospital
- Trace Fork Fields

© OpenStreetMap contributors, Open Database License, openstreetmap.org/copyright · Map data: Protomaps · Boundary: Who's On First (CC-BY 4.0); Quattroshapes (CC BY 2.0)
https://visitorfun.com/maps/wv/south-charleston