Summers County Map

New River-Greenbrier Valley, West Virginia

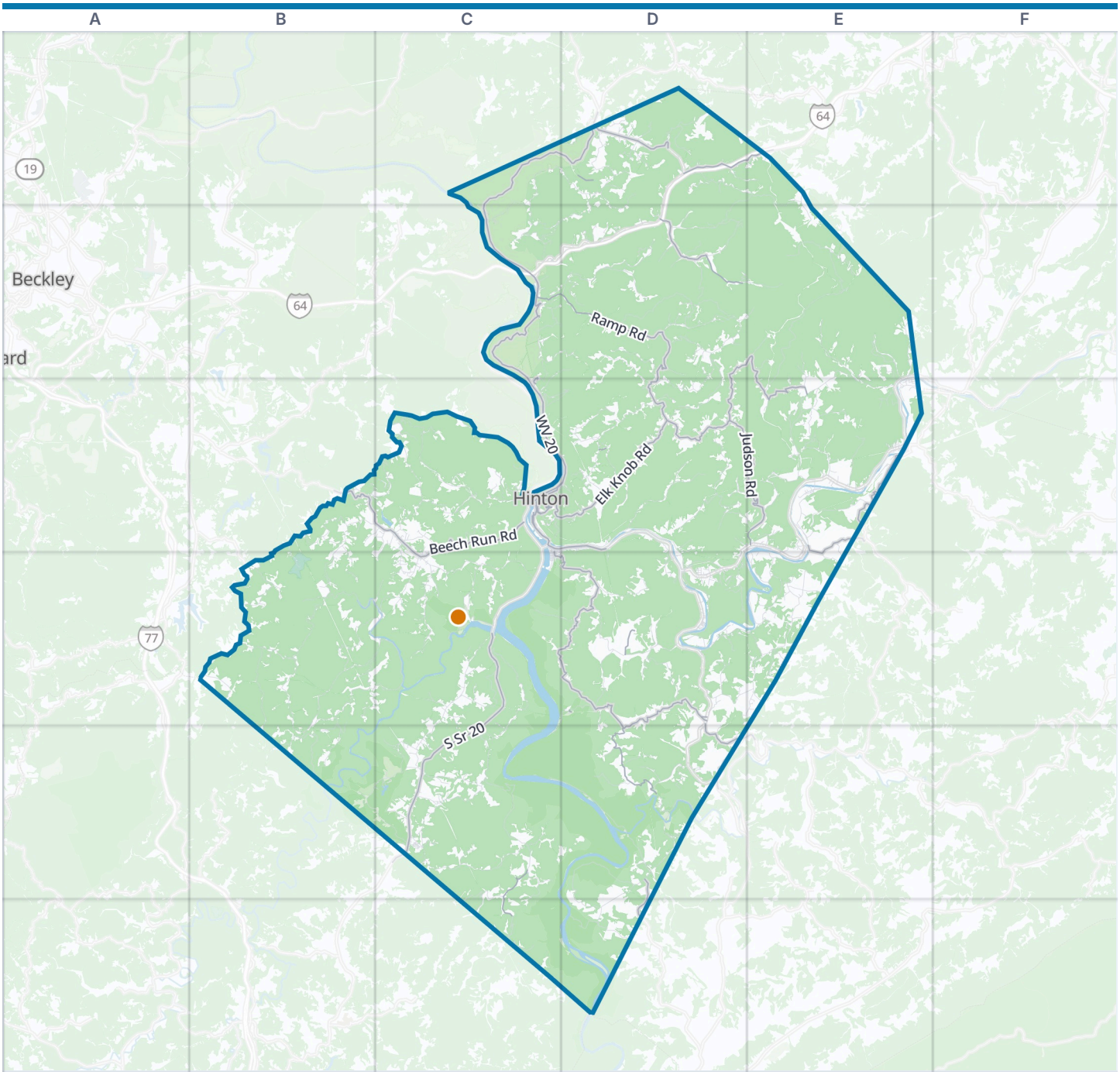



Summers County boundary
VisitorFun attraction
Park
Water

Zoom out: New River-Greenbrier Valley map

© OpenStreetMap contributors, Open Database License, openstreetmap.org/copyright · Map data: Protomaps · Boundary: Who's On First (CC-BY 4.0); Quattroshapes (CC BY 2.0)
https://visitorfun.com/maps/wv/summers-county

Summers County Map

Street index and places

Street index

Showing the 300 most important of 917 named streets, main roads first and then the longest. 617 more are left out to keep the street index to two pages.

Main roads

South Sr 20	C4 C5	James Street	C3	Creamery Road	E3 E4
Meadow Creek Road	C2 C3	1st Avenue	C3	Manderville Church	D5 D6
Lick Creek Road	D2 C5 C6	Greenbrier Bellepoint Bridge	C3	County Route 9	C3
Sewell Creek Road	D1	Bridge Street	C3	Red Sulphur Marie Road	D5
Temple Street	C3 D3	Park Avenue	C3	State Street	C3
Greenbrier Drive	C3 D3	Judson Road	D3 E3	Fox Cemetary Road	C2 C3
WV 20	C3	Clayton-Judson Road	C2 D2 E2 D3 E3	Beurytown-Claypool	C1 C2
Summers Street	C3 D3	Seminole Road	D4 D5	Grahams Ferry-Swoopes Knobs Road	E3
Hinton Road	B3 C5	Ramp Road	C2 D2 D3	County Route 14	D4
2nd Avenue	C3	Low Gap Church Road	C4 D4 D5	Lawn Road	E1
Ballard Red Sulphur Parkway	D5	Elk Knob Road	C3 D3	New River Road	C3
Beech Run Road	B3 C3 C4	Claypool Road	C1 D1	Clayton-Judson	C2
Greenville Road	D4 D5	Wayside Creamery Road	E3	Court Street	C3
Main Street	C3	Zion Mountain Road	C4 D4	Brier Ridge Road 44/5	C2
Stokes Drive	C3	Elton-Lawn Road	D1 E1	Fox Cemetary Road 44/29	C2 C3
Pleasant Street	C3	Cemetary Road	C3 D3 D4	Red Sulphur Marie	D5

Other streets

Ellison Ridge Road	B4 C4 B5	Gun Club Road	D3 D4	Briercliff Road	D3 E3 D4 E4
Hump Mountain Road	C1 D1 C2 D2	Kellers Creek Road	E3	Hatcher Road	B4 C4 B5
Streeter Road	B3 B4	Bluestone River Road	B4 C4	Marie Road	D4 E4
Indian Mills Road	D5 D6	Will Dodd Road	B3 C3	Valley Heights Road	E3
River Ridge Road	C4 C5	Hatchers Bench	B4	Kirby Mountain Road	E3
Keeney Mountain Road	D2 D3	Plumly Mountain Road	D2 D3	Rocky Mount Road	C5
True Road	C4 C5	Dillon Road	D4	Tower View Road	E2
Madams Creek Road	C3	Hungards Creek Road	E3	Chestnut Mountain Road	D2 D3
Duncan Branch Road	D1 E1 D2 E2	Brooks Mountain Road	C2 C3	Gravely Point Road	C5
Keeney Fire Tower Road	E2 E3	County Route 3/5	D3 D4	Dequasie Road	D1 D2
Leatherwood Road	C4	Boland Road	B5	Harvey Fox Road	C2
Indian Ridge Road	C5	Bruce Allen Road	D4 E4	Brooks Church Road	C3 D3
Bal Noble Road	D3 E3	Griffith Creek Road	E2 E3	Bolen Road	B4 B5
Mount View Road	B3 C3 B4	Tom Blake Road	E3	Fred Cochran Road	B3
Sand Knob Road	C4 D4	Broadway Road	C5	Johnson Cemetery Road	C2 D2
Dunbar Mountain Road	D2	Gravelly Point Road	C5	Dry Fork Run	C5 C6
Broomstraw Ridge Road	C3	Butler Scales Road	C5	Songbird Lane	D1 E3
Lowell Road	E3 E4	Williams Mountain Road	D1 E1	Shaw Mountain Road	E2
Suck Creek Road	B4 C4 B5	Little Wolf Creek	D4	Tug Creek Mountain	D3
Wingfield Mountain Road	D2	Mill Creek Road	D1	Sycamore Lane	D2
Willowwood-Wiggins Bridge	D3 D4	Red Springs Road	D2	Tug Creek 44/6	D3
Buck Road	D4	Swell Mountain Road	D2	Four Mile Church Road	C4 D4
Big Creek Road	D3	Joe Cole Road	B4	North Fork	B4
Barger Spring	E3 E4	Westview Road	E2	King Cemetery Road	D2
Pipestem Drive	B5 C5	Ward Bench Road	D2 D3	Webbs Gate Road	D4
Ballengee Road	E4	Barton Road	D5 D6	Devis Featherbed Road	D5
Bluestone Park Road	C4	Conference Center Road	D4 C5	Surveyor Branch Road	C4
West Clayton Road	E3	Barger Spring Road	E4	A V Ratcliff Road	C4
East Clayton Road	E2 E3	4-H Camp Road	D4 E4	Moye Lilly Road	B4
Shanklins Ferry Road	D5 D6	Hartwell Road	D4	Princeton & Red Sulphur Turnpike	C6
Mouth of Indian Creek	C5 D5	Doc Fox Road	E4	Mouth of Indian Creek Road	D5
Frank Brown Road	D3	Cedar Branch Road	D5	Shumate Road	E4
Lockbridge Road	D1	Goat Lane	E3	Ben Vass Road	D4 E4 D5 E5
Camp Lightfoot Road	D4	Powley Creek Road	D3	Johnson Road	B4
Eagle Branch Road	E2 E3	Freezeland Road	C3	Indian Crk Road	D5

Dunns Road	B5
Robin Roost Road	C3 C4
Madams Creek	C3
Sourwood Mountain Road	D2
Falling Branch Road	E2 E3
Green Sulphur Springs Road	D2 E2
Gunter Drive	C2
Big Branch Road	E2
Old Saint Clair Road	C5
Ridgeview Lane	D2
Ross Allen Road	D3
Brown Ridge Road	C5 C6
Riverchase Way	C2
Begil Farm Road	C5
Island Creek Road	C6
Paul Lowe Road	B3 B4
Sheppard Mountain Road	D2
Bunn Fink Road	E3
Mini Herb Stove Road	C2 D2 C3
Wayside Talcott Road	E4
Cedar Lick Drive	C4
Edwards Road	C4
New Morning Way	D5
Glen Ray Road	E3
Foxwood Drive	B5
Backus Mountain Road	D1
Boone Creek Road	D3 E3
Fisher Creek Road	D1 E1
Mock Farm Road	C3
Red Feather Road	D5
Hillcrest Drive	D2 E2
Beacon Falls Road	E4
Beagle Club Road	C3 C4
Teddy Wills Road	C3
Martha Chapel Road	C3
Lane School Road	D1
Albert Hill Road	C5
Red Sulphur Turnpike	E4
Mill Road 44/30	C2 D2
Eastview Road	E2
Eskquire Cemetary Road	C3
Holly Ridge Road	D4
Mountain Vista Drive	D4
Fairway Drive	C5
Amick Farm Road	C3
Riche Monte Frame Road	D1
Raleigh Street	C3 D3
Butler Scales Lick Creek	C5
Tug Creek Connection	D3
Hatchers Bench Road	B4 C4
Upper Ledge Creek Road	E3
Sunrise Lane	E2 E3 C4
Patterson Mountain Road	D1
Tug Creek Road 44/6	D3
Maverick Lane	D1
Pea Vine Lane	C3 D3
Canterberry Sch Road	D4
Graham House Road	E3
Basham Branch Road	B3 B4
Tallery Mountain Road	C4
Mountain View Road	B4
Chesapeake and Ohio Road	E3
Brooks Branch	C3 D3
Wheel Creek Drive	D5
Fox Lane	C3 D3
Pat Ball Road	E3
Peaceful Glen	E3
Oak Grove Farm Road	C5 C6
Bobby Meadows Road	D4
Stevens Crossing	D2
John Henry PK	D3 E3
Meadows Lane	C3
Sears Wildlife Lane	D3
Hickory Corners Lane	D3
Almost Heaven Trail	C2 D2
Back Bear Run	B4
Knob Ridge	C5
Jerry Gwinn Lane	D2
County Route 10/1	D3
Millers Lane	C1 C2
Billy Dan Lilly Road	B4 C4
Cafe Road	B4
Carls Way	D2
Sassafrass Knob	E2
Pie Hollow Road	E3
George Ballengee Road	E2 E3
Roy Keaton Road	B3 C3
Skyview Lane	D2
Zoe Hollow	B4 C4
Childs Lane	C3
Bradshaw Run Road	D5
Little Wolfe Cr Road	D4
Jack Lilly Road	C4
Honeysuckle Drive	C5
Freezeland Mountain Road	C3
Miller Avenue	C3 C4
Fellside Lane	C3
Wilbur Farley Road	C5
Morgan Meadows Road	D2
Ward Lane	C5
Parker MIlls Road	C3
Pem Ellison Road	E4
Tom Honaker Road	C5
Marvin Deeds Road	C3
Young's Cemetery Road	C3
Walnut Lane	E4
Colonial Manor Drive	C3
Tom Berkley Lane	E2
Jeep Trail	D2 E2
Dillion Road	D4
Simms Lane	D2
Sugar Camp Road	E2
Charley Meadows Road	D4
Hodges Mountain Road	D2
Gander Way	E4
Cozert Road	D1
Lower Oak Ridge Road	B4
Angell Drive	B3 C3
Huston Road	D3 E3 D4
Hinton Farm Road	C3
Nora Lane	C4
Cedar Lane	E3
Wind Creek Lane	E3 E4
Davis Road	C3
War Ridge Road	E4
River Hills Farm Road	D4 D5
County Route 1/2	D1
Forest Hill Road	D4
Cooper Hollow	C2
Avalon Way	D2
Oboe Lane	C2
Shawnee Springs	C4
Mountain Creek Road	B4 B5
Rocky Bottom Road	D4
Cedar Avenue	C3 C4
Bill Perdue Road	E4
Pebble Branch	D2
Big Stoney Creek Road	E4
Bobs Run	E3
Wickline Cemetery Road	D1
Gutridge Way	C4
Gwinn Mountain Drive	D2
Keaton Mt Road	D1
Fox Lanes Road	C3
Greenbrier Avenue	C3 D3
Doug Craft Road	D4
Perdue Valley Drive	D2

Places on the map

- Bald Knob
- Ballengee Knob
- Bellepoint Park
- Big Bend Mountain
- Bluestone Lake
- Bluestone Lake Wildlife Management Area
- Bluestone Mountain
- Bluestone National Scenic River
- Bluestone State Park
- Buffalo Knob
- Bunker Hill
- Chestnut Mountain
- Clark Knob
- Davy Knob
- Dempsey Mountain
- Elk Knob
- Federal Prison Camp, Alderson
- Fisher Mountain
- Forest Hill Post Office
- Freezeland Mountain
- Green Sulphur Springs Post Office
- Greenbrier Cemetery

Neighborhoods next door

- Beckley

Maps inside this one

- Hinton

Where this is

United States › West Virginia › New River-Greenbrier Valley › Summers County

- Greenbrier River
- Gwinn Mountain
- Hinton
- Hinton Post Office
- Hinton-Alderson Airport
- Hump Mountain
- John Henry Historical Park
- Jumping Branch Post Office
- Keeney Knob
- Lake Shore Trail
- Long Branch Lake
- Meador Campground
- New River
- Pipestem Resort State Park
- Restwood Cemetery
- Sun Valley Lake
- Willow Wood Country Club
- Wylie Island

VisitorFun attractions

- Bluestone State Park

© OpenStreetMap contributors, Open Database License, openstreetmap.org/copyright · Map data: Protomaps · Boundary: Who's On First (CC-BY 4.0); Quattroshapes (CC BY 2.0)
https://visitorfun.com/maps/wv/summers-county